WEATHER
Tonight: Clear, Cool
Thursday: Sunny, Warm

# Victoria Times

TODAY'S NEWS TODAY
Classified 386-2121
News 382-3131

91st YEAR, No. 270 ★★ VICTORIA, B.C., WEDNESDAY, APRIL 30, 1975 15 CENTS DAILY, 30 CENTS SATURDAY

## 29,067 CAUGHT

OTTAWA (CP) — A total of 29,067 persons were convicted of offences involving marijuana and hashish last year in Canada.

Papers distributed Tuesday at the Senate commitee studying cannabis laws, showed that the vast majority of those convicted — 27,202 — were charged with simple possession of the drugs. Convictions for possession for the purpose of trafficking totalled 1,281, and 429 persons were convicted of trafficking.

There were 131 convicted of cultivating the plants and 24 were convicted of importing.

Known new cannabis users last year totalled 36,494, compared with 23,251 the previous year, and only 24 in 1962. This brought the total since 1962 to 104,862.

# Jubilant Communists Hoist Flag Over Saigon

Times News Services

A triumphant Communist army riding tanks, trucks and captured American jeeps poured into Saigon today and raised the Viet Cong flag over the presidential palace in what the Communist world hailed as a great victory of historic importance.

The Viet Cong and North Vietnamese troops — jubilant over the unconditional surrender that ended 35 years of war against U.S., French, Japanese and South Vietnamese forces announced they were renaming the South Vietnamese capital "Ho Chi Minh City."

The occupation of the city three and-a-half hours after the last Americans were flown out in U.S. marine helicopters was mostly peaceful, but there was some sporadic fighting as last ditch defenders fought suicide battles.

One-by-one, the Viet Cong and North Vietnamese troops overwhelmed the holdouts.

They crashed tanks through the wall at the presidential palace and hoisted a huge Viet Cong flag — red on the top, blue on the bottom with a gold star in the centre.

President Duong Van Minh was reported in custody.

A Viet Cong Liberation radio broadcast monitored in Thailand said South Vietnamese forces in some provinces west of Saigon have not surrendered.

The broadcast said the commander in chief of Viet Cong armed forces "has announeed that the provinces to the west in South Vietnam are not yet liberated."

It said that he has "appealed to the enemy to submit themselves quickly to their government."

In Tokyo, the Japanese news agency Kyodo reported that the Liberation Army has arrested and taken away an unspecified number of Saigon regime military and police personnel.

It also said fierce street fighting broke out at various places in the Chinese quarter of Cholon, where Saigon administration troops put up last-ditch resistance, but the battle died down by the evening.

In Hanoi, jubilant North Vietnamese went into the streets and held the noisiest and most joyous celebration of the long, drawn-out war, the Yugoslav news agency Tanjug reported.

Hundreds of thousands of people clad in their best clothes attended a victory rally marked by the sound of loudspeakers, firecrackers and rockets.

In Peking, the embassies of North Vietnamese and the Viet Cong were decorated with flags and banners and hundreds of firecrackers celebrated the Communist victory, Tanjug reported.

Sweden and Laos today led the list of nations recognizing or preparing to recognize the Viet Cong government.

Just hours after the capitulation of Saigon the Swedish foreign ministry said the PRG had been notified of the government's decision via a telegram.

See THE DAY Page 2

## ★ Smiles And Cheers

SAIGON — Half an hour after the fall of Saigon, Agence France-Presse correspondent Peter Cordingley strolled along one of the principal streets of the capital like a tourist and shook hands with dozens of smiling Viet Cong soldiers.

Positioned every 30 yards along Pasteur Street, the conquering troops were as bashful as adolescents at the sudden attention after months and years of ascetic guerrilla life.

Sandal-footed but armed with sophisticated Chinese AK-47 automatic rifles, the young soldiers were quickly surrounded by an enthusiastic crowd which had poured out of houses along the street.

Smiling boyishly, they shook hands with a double-handed clasp and received warm swats on the shoulder. At first timid and hesitant, their smiles broke into broad grins.

The National Liberation Front forces entered Saigon shortly after noon Wednesday following a unilateral ceasefire declared by President Duong Van Minh, who assumed full powers only two days ago.

A dozen Soviet-built tanks flying North Vietnamese and Viet Cong flags entered the grounds of the Presidential Palace at 12:15 p.m. and the blue and red Viet Cong flag with a yellow star in the middle was hoisted over the palace.

After ordering a ceasefire, Minh went to the palace to await the arrival of the victors.

Late in the morning, the last units of the presidential guard withdrew from the palace grounds leaving them wide open and completely undefended.

Minh hid his emotion and weariness behind his customary smile. The deserted palace was silent.

The big grille at the front of the building was firmly closed when the Viet Cong tanks rumbled down Hong Tap Theu Avenue amid the cheers of the people who rushed out of their houses onto the pavements. Three tanks crashed through the metal grille to enter the palace grounds.

The first three tanks were followed by a column of several dozen tanks which, one by one, entered by the smashed grille firing their big guns. The salvo was apparently aimed at the presidential palace.

A few moments before the tanks arrived at the palace, Minh told a correspondent who was with him: "Today or tomorrow, I am waiting for them. Yes, it had to be done. It was necessary to save human lives, Vietnamese lives — and foreign lives also."

When the correspondent quoted a statement by Hanoi radio that such an event did not happen twice in 1,000

See COUNTDOWN Page 2

## Federal Share 70%

OTTAWA (CP) — The federal government will pay about 70 per cent of the $1-billion-plus cost of introducing a guaranteed annual income for the unemployables and providing income supplements to the working poor, Welfare Minister Marc Lalonde said today.

Lalonde told his provincial counterparts at the opening of a federal-provincial welfare ministers' conference here that Ottawa is ready to underwrite a major portion of the scheme and to redefine a broad range of other social assistance programs run jointly with the provinces.

He said Ottawa is willing to pay 50 per cent of the cost of the guaranteed income program and 66.6 per cent of the cost of providing income supplements to the working poor in the poorer provinces.

This share would be as low as 33.3 per cent in the richer provinces such as Ontario and Alberta but, together with guaranteed income payments, would in every case exceed 50 per cent of the over-all cost. He said over-all federal participation would be close to 70 per cent when extra payments to poorer provinces are taken into account.

The offer was Ottawa's response to demands by the provinces at the last federal-provincial meeting in February for further discussion on how a guaranteed income plan and other welfare reforms would be financed.

While disagreeing widely on the question of finance, the ministers agreed in February on the general principle of a guaranteed income for single parents and the unemployable and a sliding scale of income supplements to aid the working poor.

They reached no specific agreement on the level of such aid, though it was estimated by federal officials that an expanded program would add about $1 billion a year to total welfare spending.

NICKY TEEN is the smoking lad's name (centre) and he's a dummy in more sense than one. That's the message put across in an anti-smoking campaign for schools organized by the Health Education Centre at 3109 Shakespeare. The dummy "smokes" with the aid of an air suction device, while youngsters George Warren (left) and Lonny Fletcher hold glass jar "lungs" graphically demonstrating the before and after effect. Centre director Ronald Whitney lights up for the puffing effigy.

## Fourth CUPE Local Votes to Go Back

Oak Bay municipal workers today became the fourth Canadian Union of Public Employees unit to approve a proposal to settle the capital region's three-month civic strike-lockout.

The membership vote of 48-10 just before noon follows similar votes held Tuesday by city of Victoria inside and outside locals, and the capital region unit of CUPE.

Votes by Sidney, Saanich and School District 61 maintenance locals remain to be taken Thursday, while municipal councils, the regional district board and school trustees are expected to hold ratification meetings by early next week.

Regional district employees could be the first of more than 1,100 idled civic workers to return to their jobs—perhaps by Friday morning, regional chairman Jim Campbell said.

Esquimalt CUPE members are alone so far in refusing the offer of settlement, both for its wage proposal $5.60 an hour base for outside laborers — up to $650 a month for inside staff — and for the condition attached by municipal negotiators that all actions by either side be dropped.

The only striking local, city outside staff, voted 114-90 in favor of settlement, with only three spoiled ballots. Members spurned an executive recommendation against the proposal.

Inside staff at city hall voted 106-16 (one spoiled) without an executive recommendation.

Regional district members voted 84-7 without an executive recoommendation.

Oak Bay Local 511 president Al Unwin was asked after the vote whether the 82 per cent margin surprised him.

"Under the circumstances, no," he said.

For outside workers the proposed increase is 34 per cent in one year with cost of living increments in 1976. Inside staff starting rate would rise up to 53 per cent.

The suggestion that Esquimalt reconsider its narrow rejection of the proposal last Sunday was explored briefly and non-committally Tuesday.

Esquimalt Local 333 vice-president Noel French, a member of the local's negotiating committee, said if management asked the union to take another vote this would be done. But in any case there would have to be more bargaining in an effort to improve the salary proposal for Esquimalt municipal inside workers.

French expected the municipal lockout would be lifted if Local 50 returns to work.

He said inside classifica-

See STRIKE Page 2

## Montreal Mail Piles Up

MONTREAL (CP) — Mail delivery remained at a virtual standstill in the Montreal area today as a strike by letter carriers, protesting the suspension of their local executive by the union's national office, moved into its second day.

A post office spokesman said about 100 of the local's 2,500 members reported for work but only a handful of mail had been sorted for delivery.

"Maybe some second and third-class mail, magazines and catalogues will be delivered, but that's about all," the spokesman said.

Continuation of the protest action was decided Tuesday night during a meeting among 75 local shop stewards of the Letter Carriers Union of Canada (LCUC).

Guy Morrissette, the Montreal local president who was suspended after advocating selective strikes and rejection of a tentative agreement for a new contract, was cheered when he addressed about 75 shop stewards at the meeting.

## NEWS BRIEFS

### Murder Charge Laid

**VANCOUVER (CP) — Ernest Wells, 33, an unemployed laborer of no fixed address, was charged Tuesday with the murder of Joseph McDonald, 52. Wells was charged after a man shot McDonald Monday in the downtown area and then fled on foot after grabbing a money bag McDonald was carrying. McDonald, a hotel employee, was on his way to a bank when he was attacked.**

### Fireball Kills 3

**EAGLE PASS, Tex. (UPI) — A tank hurled from an exploding butane truck crashed into a trailer park a half mile away Tuesday, searing the residents with a 200-foot high fireball that killed three persons and injured 43 others. The driver of the truck and two trailer park residents were killed.**

### Home Fires Burning

**ROUEN, France (Reuter) —Four parttime firemen have been sentenced to jail terms of between one and five years for starting blazes to keep their fire station in work. A local court was told that the four men had wanted to make use of a new pump and also feared their station might be closed for lack of fires in the area.**

## POWER PLAY?

Times Ottawa Bureau

KINGSTON, Jamaica — Commonwealth leaders continue to grapple with a reheated Rhodesian situation here today trying to find a way to have liberation leader Bishop Abel Muzorewa or Ndabamingi Sithole of the African National Congress speak to the leaders.

While precedent would prevent a leader of a dissident group speaking, officials said it was likely the bishop would be able to speak to the leaders, but not on a formal basis.

The sudden development, is regarded by some as a power play directed by Britain to get Rhodesian Prime Minister Ian Smith to renew negotiations leading to black equality in Rhodesia.

## Ottawa Ducking Charges For Spill Clean-Ups—PC

By IAIN HUNTER
Times Ottawa Bureau

OTTAWA — Victoria MP Allan McKinnon charged Tuesday that the federal government is doing all it can to get out of paying for damages caused by oil spills from shipping on the B.C. coast.

He stated that Ottawa is hiding behind technicalities in avoiding making payments out of the Maritime Pollution Claims Fund set up under the authority of the Canada Shipping Act to cover clean-up costs.

The Conservative MP produced a letter written to him by Environment Minister Jeanne Sauve on March 11 to back up his charge.

He said in an interview that the letter completely reverses a commitment made by her predecessor, Jack Davis, that the government would pay municipalities for their costs in cleaning up oil spills originating from shipping, even when it is unable to identify the source of the spill.

McKinnon stated that the environment department has set a precedent to avoid paying for future large-scale spills out of the fund in refusing to repay Oak Bay municipality its costs in cleaning up beaches after a spill in 1973.

The costs in this case amounted to only $463.91.

McKinnon recalled that after Oak Bay had cleaned up the oil spill and had been refused reimbursement by the federal transport deparment, he asked Davis in the House if Ottawa would pay for oil spill cleanups from unindentified shipping sources.

The minister had replied that a large sum of money is set aside under the Canada Shipping Act to be "available for compensation to those who are affected by oil spills."

Sauve, in her letter to the MP, noted that shippers must pay into the fund 15 cents for every ton of bulk oil imported, exported or shipped by water within Canada.

But she added that to claim against the fund for clean-up costs, "Her Majesty in the right of Canada or a province or the other person that incurred that loss or damage" must first be able to establish that the spill came from a ship.

Authorization, she said, must have been obtained by the federal cabinet prior to the beginning of clean-up operations and the claimant would then be able to apply for compensation in Admiralty Court.

"It is my understanding that Oak Bay satisfied neither of these requirements, indicating that any action to recover the $463.91 from the fund would fail," Sauve wrote.

She added that her department is working with the transport ministry to find ways to make the money in the fund more accessible.

She said that she hoped the fund can be revised "in such a way as to permit the federal and other levels of government to deal promptly with the reimbursement of clean-up costs and damages."

McKinnon said that when oil washes up on a beach it is assumed it came from a ship — and therefore is federal responsibility — but is hard to prove conclusively.

## B.C. Rejects Rescue Bill

The provincial government will withhold $200,000 payment from the federal government for air and sea rescue services, Health Minister Dennis Cocke said Tuesday.

Cocke said services provided by the federal department of national defence "have been inadequate for years" anyway and should be expanded.

Responding to a question in the legislature by Tory leader Scott Wallace, Cocke said the Pacific service has been used by the province to transport critically ill residents in outlying area.

Several months ago, he said, the federal government gave notice that the province would be charged for the service.

"But we feel that it would be a nice gesture for the federal government to share some of the responsibility for people being evacuated. After all, they are Canadians.

"So we've agreed not to pay the $200,000."

He said provincial government aircraft handle "a number" of its own evacuations for critically ill patients, "but we can't get the aircraft into some of the more remote areas for evacuation. In extreme emergency cases we have to rely on the federal service."

## INDEX


| | Page |
|---|---|
| Births, Deaths | 37 |
| Classified | 37-44 |
| Comics | 46 |
| Entertainment | 34 |
| Family | 25-28, 30 |
| Finance | 6, 7 |
| Gardening | 38 |
| Prairie News | 23 |
| Sports | 14-18 |
| TV, Radio | 38 |


### WORDPLAY

Send your own WORDPLAY, care of this newspaper.

## BCR Tries Blockade Talks

Officials from B.C. Railway travelled today to the Dease Lake site of an Indian barricade of the rail line to try to convince the native group they should attend a meeting later today in Fort St. John.

BCR spokesman Hugh Armstrong said in Vancouver today he has not yet received a reply from the Indians but expressed optimism that they would meet and prevent interruption of Thursday's train service.

The Indians blockaded the line Tuesday and were planning a blockade of a highway viewpoint in the Okanagan Valley.

The blockade on the band's reserve Tuesday forced a southbound train from Bulkley House, 134 miles from Fort St. James, to return to its starting point.

The BCR spokesman said there would be no train today but the regular train would head south Thursday.

Band spokesman Edward John said in a telephone interview that the blockade will remain until a settlement is reached for Indian claims for $7 million and a three-to-one land exchange for the 378 acres from the reserve used by the BCR for rails. He did not give details of the proposed settlement.

At Kelowna, in the Okanagan, the Westbank Indian band said it will blockade a highway lookout on Highway 97 on the west side of Okanagan Lake.

Band spokesmen said that the lookout will be closed by Friday because of lack of action in working out an agreement with the city of Kelowna for leasing the land, which is owned by the band.

City aldermen said, however, that the land is under the control of the department of highways; the department of highways said Tuesday it will no longer maintain the lookout.

# Countdown to Surrender . . .

Continued from Page 1

years. Minh replied: "That is correct."

"Big Minh" paced to and fro in the gallery leading to the presidential offices abandoned 10 days ago by President Nguyen Van Thieu. He was wearing a short-sleeved bush jacket and looked worn and unshaven. The president remained impressively calm.

Asked if this was a surrender, he said: "It is very difficult to find the right word. I see the situation is calm. We have grained our objective."

When last seen by the correspondent, Minh was making a telephone call. He was later taken into custody by Viet Cong troops.

The surrender of Saigon came on the eve of International Labor Day, May 1, traditionally celebrated with particular pomp by Communist governments throughout the world.

The population appeared to greet the arrival of the National Liberation Front forces with relief.

Rocket attacks on the city in the last few days before its fall had caused widespread fear of heavy casualties.

There yad also been alarm over the scenes of looting and disorder as leaderless government troops gave way to panic and greed.

Crowds cheered the truckloads of the pith-helmeted soldiers as the Provisional Revolutionary Government flag was hoisted over public buildings.

At 9 a.m. Saigon radio had asked the population to stand by for "a very important speech" by Minh.

Soon afterwards, the general was seen driving in a Mercedes escorted by two military police jeeps.

He went up Thong Nhut Boulevard apparently coming from the radio studios and returning to his residence.

Half an hour earlier, a giant two-rotored United States Navy Chinook helicopter settled for about 10 minutes on the chancellery of the United States Embassy.

Dozens of Vietnamese were still clustered on the roof of the building hoping to make a last-minute getaway by helicopter. The embassy was sealed off from the street but adjoining U.S. offices were being looted by the crowds.

At 10:15 a.m. Minh broadcast a brief message over Saigon radio: "The political line that we advocate is national reconiliation in order to save the lives of the population.

"I firmly believe in reconciliation among Vietnamese in order to avoid needless shedding of Vietnamese blood.

"For this reason, I ask the soldiers of the Republic of Vietnam to put an end to hostilities calmly and remain where they are.

"I ask the brother soldiers of the Provisional Revolutionary Government of South Vietnam to cease hostilities. We are waiting here to meet the Provisional Revolutionary Government of South Vietnam to discuss the ceremony of the orderly transfer of powers to avoid any useless bloodshed among the population."

Minh's message was followed by the reading of an order of the day by the army general staff calling on all units to observe scrupulously the president's ceasefire order.

At 10:45 a.m., a drizzle began to fall over the city whose central districts were completely deserted. Rubbish left over from the previous night's looting lay everywhere.

Soldiers began rushing into the nearest houses to change out of their uniforms into civilian clothers. Some even stripped off their camouflage uniforms in the street and left their posts in their underclothes.

By 11:25 a.m., Viet Cong flags began to apear in the outlying districts of Saigon.

Near Tan Son Nhut airport, the Viet Cong colors of red and blue horizontal stripes with a yellow star flew alongside the white flags of surrendering Saigon forces.

The first Viet Cong tanks were quickly followed by National Liberation Front troops wearing green pith-helmets similar to those of the North Vietnamese and carrying Chinese-made AK-47 automatic rifles.

At 12:30 p.m., truckloads of NLF soldiers were driving down the main streets dropping off men every 30 yards and at each crossroad.

At each halt, a man jumped out of the lorry carrying the Viet Cong flag.

There was scarcely any firing as the Viet Cong completed thier methodical occupation of the city centre.

There were unexpected scenes such as when five unformed South Vietnamese soldiers riding on two motorcycles passed a column of Viet Cong "Molotova" trucks without being stopped.

By 1 p.m., the National Liberation Front forces had entered the adjoining Chinese town of Cholon where they were cheered by the population.

At 1:35 p.m., there was a brief outbreak of firing at the police headquarters. The shooting stopped after a few minutes when a tank appeared.

Reports from AFP correspondents in Saigon ended abruptly at 2 p.m., when all telecommunications with the outside world were cut off.

## The Day Saigon Fell

Continued from Page 1

The coalition government of Laos, the last Indochina nation with pro-American forces in its government, announced it was recognizing the PRG as the only legitimate representative of the south Vietnamese government.

Finland, which recognized North Vietnam in 1972, said today it would begin measures to recognise the PRG.

It had never recognized South Vietnam because it said it could not determine which government was in control.

Italian government sources said premier Aldo Moro is awaiting foreign minister Mariano Rumor's return from a visit to Egypt later today before commenting publicly.

In Washington, where the end has played out on a chill, rainy April day, Defence Secretary James Schlesinger told U.S. fighting men that their sacrificies in Vietnam had not been in vain.

"In combat you were victorious and you left the field with honor," he said.

The abrupt end of U.S. involvement in Vietnam was greeted today with a muted response on Capitol Hill and the rest of official Washington.

There was no comment from President Ford other than the statement that the American evacaution "closes a chapter in the American experience."

Secretary-of-State Henry Kissinger admitted that the 14 years of U.S. involvement in Vietnam "did not achieve the objectives of those who started the original involvement."

Sen. George McGovern, whose anti-war presidential campaign was soundly crushed three years ago, said, "the only way to redeem anything from the whole nightmare is not to repeat it. That's the only consolation I can draw from it."

Rep. Edward Hebert, recently deposed head of the House Armed Services Committee, said, "I don't think the country's ever been torn apart so much since the War Between The States . . . the tragedy is that we never learn from history. We never learn."

## STRIKE END IN SIGHT

Continued from Page 1

tions and wage scales in Esquimalt "don't add up with Victoria, Saanich and Oak Bay," and that only two inside staff positions would benefit substantially under the proposed settlement. Out staff would be the same as in other areas.

Regional district chairman Jim Campbell said a meeting of directors was being called for Thursday at 8 p.m. when it is expected a memorandum of agreement would be presented for signing.

With that, he said, there would be "no reason not to have people back to work Friday morning. But the board has got to make the decision of what to do."

When all the CUPE votes have been taken the employers bargaining group will meet to decide how best to deal with the Esquimalt situation or any other area where a local rejects the proposal.

Campbell hoped the other locals approve. "Nobody can gain by any further prolongation of this dispute — no one has gained in the last two months.

## NEWSMEN RESCUED

TORONTO (UPI) — A group of Canadian newsmen whose whereabouts have been unknown since the withdrawal of the U.S. from South Vietnam were located today aboard a U.S. Navy evacuation ship.

U.S. military authorities at Clark air base in the Phillippines said all six were among newsmen evacuated to the USS Midway.

It was not known immediately where the ship was heading or when it was due.

Four of the men were employed by the publicly-owned Canadian Broadcasting Corp. They are reporters Peter Kent and Colin Hoath, producer George James and cameraman Ian Wilson. The CBC's last previous contact with the crew was made early Tuesday, shortly after the U.S. evacuation from the South Vietnamese capital began.

Also listed among newsmen aboard the USS Mobile were reporter Henry Champ and cameraman Louis de Guise of the Canadian Television Network (CTV).

Another Canadian newsman, Jack Cahill, chief of the Toronto Star's Asia bureau in Hong Kong, reported earlier he had escaped safely by helicopter to the USS Denver off the South Vietnamese coast.

## Missionaries Safe

The sister and brother-in-law of Norman Barton, 2921 Glasgow, are among seven missionaries reported released from a prisoner-of-war camp in Vietnam.

Rev. and Mrs. Norman Johnson of Hamilton, Ont. were reported free and safe in Saigon Tuesday.

The Christian and Missionary Alliance, which has its headquarters in New York and is the largest Protestant missionary organization in Vietnam, reported the Johnsons were taken captive in Banmethout March 12 as the North Vietnamese offensive accelerated.

Barton, who is the youth leader at Emmanuel Baptist Church, learned 10 days ago they were being held prisoner at a camp in the Central Highlands.

On Tuesday, however, an alliance spokesman said he had learned of the seven missionaries' release during a phone interview with an official of the U.A. Agency for International Development.

The alliance had been unable, however, to confirm the information.

Mrs. Johnson, a nurse, and her husband have been teaching in South Vietnam since 1971.

The alliance, which withdrew the last of its 58 Vietnam missionaries on Saturday, has had missionaries in Indochina since the turn of the centruy.

# First Refugees Arrive in U.S.

United Press International

The first wave of the survivors of Saigon rescued by the U.S. airlift has arrived in the United States, and hundreds of the Vietnam refugees set out today to find new homes and new lives in America.

Thousands more are on the way.

But the American evacuation program failed to rescue additional hundreds of thousands of Vietnamese who said they feared for their lives in the Communist takeover of South Vietnam.

U.S. officials had said up to a million people would be endangered by the fall of Vietnam. Few than 100,000 — probably no more than 60,000 — were rescued.

Some Americans criticized the emigration of Vietnamese to the U.S. But others asked for understanding and a welcoming attitude for the exiles.

Thousands of American military men toiled at the relocation centres in the Pacific and the three bases chosen for the refugees' temporary homes in the U.S. — Camp Pendleton, Calif., Ft. Chaffee, Ark., and Eglin Air Force Base, Fla.

Across the Pacific, the rescue operation was still picking up groups of refugees.

The American naval armada that picked up the last stragglers who managed to escape Saigon, many of them were deserting South Vietnamese soldiers, moved away from the Vietnamese coast into the South China Sea.

Mrs. Nguyen Van Thieu, wife of the former South Vietnamesse President, and a teen-aged daughter arrived at Taipei from Bangkok this afternoon to join her husband in exile.

# No Need for Centre, Bawlf Claims

Five months after Victoria city council approved the neighborhood Improvement Program for James Bay, Ald. Sam Bawlf Tuesday declared his opposition to the program's stated top priority — a community and recreation centre.

Bawlf told council's regular caucus meeting there is no justification for a costly centre serving only some 9,000 residents of the James Bay area.

"It must have the capability of serving a greater population," he said. "We can only afford maybe three such centres in the entire city over the long haul."

Bawlf said the proposed building could still be located in the James Bay area, however, and in that case it would involve the expenditure of NIP funds "to the extent that it serves James Bay."

In last year's canvass of the James Bay area residents heavily supported the concept of a community centre of about 8,500 square feet attached to the existing James Bay Community School.

And NIP committee chairman Ald. Murray Glazier reminded Bawlf Tuesday that the community's "expectations and activities are all related to the extension of that edifice."

Council indicated reluctance to frame any motion embodying Bawlf's views and suggested "guidelines" on community centres until city planning staff can assist in a review of the program.

Meanwhile, city manager Jim Bramley was authorized to start negotiations for spending one portion of NIP funds — by purchasing the Cathedral School on Niagara for the use of the James Bay New Horizons group of senior citizens.

# the weather

For the next couple of days weak systems from the Pacific will continue moving over the Alaskan panhandle leaving mainly sunny skies over most of B.C. Some cloudiness will prevail on the north coast with occasional drizzle developing at times over the outer coast of the Queen Charlotte Islands.

DOMINION PUBLIC WEATHER OFFICE
10 A.M. FORECASTS
Valid Until Midnight Thursday

**Greater Victoria:** Today sunny. Thursday, sunny except morning cloudy periods. Highs both days around 15. Lows tonight near freezing.

**North and West Vancouver Island:** Today sunny with a few cloudy periods. Thursday, cloudy with sunny periods. Highs both days near 14. Lows tonight near freezing.

**Greater Vancouver, Lower Mainland, East Vancouver Island:** Today, sunny. Thursday morning, cloudy periods otherwise sunny. Highs both days near 15. Lows tonight near 2.

TEMPERATURES

| Yesterday | | | |
|---|---|---|---|
| Victoria | 14 | 3 | — |
| Normal | 13 | 7 | — |
| **One Year Ago** | | | |
| Victoria | 14 | 7 | — |
| **ACROSS THE CONTINENT** | | | |
| St. John's | 6 | 1 | .15 |
| Halifax | 12 | 3 | trace |
| Fredericton | 10 | 1 | — |
| Charlottetown | 6 | 1 | — |
| Montreal | 15 | 2 | — |
| Ottawa | 16 | 4 | — |
| Toronto | 15 | 6 | — |
| North Bay | 14 | 5 | — |
| The Pas | 9 | 1 | — |
| Alert | 6 | 14 | — |
| Cambridge Bay | 1 | — 9 | — |
| Kenora | 9 | 0 | .04 |
| Winnipeg | 11 | — 1 | .08 |
| Brandon | 8 | — 1 | .08 |
| Regina | 10 | 0 | .02 |
| Saskatoon | 11 | 1 | — |
| Pr. Albert | 13 | 1 | .02 |
| Nr. Battleford | 11 | 0 | — |
| Swift Current | 9 | 0 | .03 |
| Medicine Hat | 7 | 1 | .05 |
| Lethbridge | 5 | 2 | .02 |
| Calgary | 7 | — 4 | — |
| Edmonton | 7 | 1 | — |
| Cranbrook | 12 | — 1 | — |
| Castlegar | 17 | 0 | — |
| Penticton | 16 | 0 | — |
| Revelstoke | 18 | — 1 | — |
| Vancouver | 13 | 3 | — |
| Pr. Rupert | 11 | 1 | — |
| Terrace | 15 | 2 | — |
| Stewart | 14 | 0 | — |
| Port Hardy | 13 | 0 | — |
| Tofino | 13 | 2 | — |
| Comox | 14 | 1 | — |
| Pr. George | 14 | — 3 | — |
| Williams Lake | 12 | — 2 | — |
| Mackenzie | 13 | — 4 | — |
| Kamloops | 17 | 0 | — |
| Dawson City | 10 | — 2 | — |
| Whitehorse | 8 | — 3 | — |
| Fort Nelson | 16 | 3 | — |
| Ft St. John | 13 | — 1 | — |
| Peace River | 14 | — 2 | — |

**U.S. Temperatures:** Anchorage 7, 2; Detroit 18, 4; Chicago 24, 10; Minneapolis 11, 6; New York 12, 6; Miami 28, 24; Boston 10, 4; Washington 14, 11; Los Angeles 24, 12; San Diego 22, 15; San Francisco 18, 9; Denver 13, — 1; Las Vegas 19, 7; Phoenix 29, 9; Honolulu 29, 21.

**World Temperatures:** Athens 18, 12; Rome 19, 8; Paris 22, 13; London 16, 7; Frankfurt 25, 9; Amsterdam 12, 8; Brussels 23, 7; Madrid 18, 7; Moscow 16, 5; Stockholm 18, 9; Helsinki 14, 6; Lisbon 21, 10; Tokyo 24, 16; Hong Kong 25, 22; Singapore 32, 25.

CITY'S WEATHER RECORD

| | |
|---|---|
| Sunshine April | 189.5 hrs. |
| Last April | 133.3 hrs. |
| Normal (30 years) | 191.6 hrs. |
| Sunshine, 1975 | 499.9 hrs. |
| Last year | 448.8 hrs. |
| Normal (30 years) | 516.5 hrs. |
| Precipitation April | .67 ins. |
| Last April | 1.12 ins. |
| Normal (30 years) | 1.35 ins. |
| Precipitation, 1975 | 10.57 ins. |
| Last year | 13.09 ins. |
| Normal (30 years) | 10.44 ins. |

**Sunrise, Sunset Thursday**
(Pacific Daylight Time)
Sunrise 5:50 Sunset 20:27

TIDES AT VICTORIA HARBOR

| | Time H.M. | Ht. Ft. | Time H.M. | Ht. Ft. | Time H.M. | Ht. Ft. | Time H.M. | Ht. Ft. |
|---|---|---|---|---|---|---|---|---|
| 30 | 02.45 | 8.3 | 06.25 | 9.0 | 13.45 | 1.9 | 22.05 | 10.5 |
| 1 | 01.15 | 7.5 | 05.00 | 7.3 | 13.10 | 2.3 | 22.45 | 7.8 |
| 2 | 02.15 | 7.3 | 06.00 | 6.7 | 13.45 | 2.9 | 23.10 | 7.8 |
| 3 | 03.30 | 6.8 | 07.45 | 6.2 | 14.35 | 3.5 | 23.20 | 7.8 |
| 4 | 05.15 | 6.0 | 09.30 | 5.7 | 15.40 | 4.2 | 23.25 | 7.8 |
| 5 | 06.35 | 5.3 | 11.00 | 5.7 | 16.15 | 4.8 | 23.35 | 7.8 |
| 6 | 06.50 | 4.7 | 12.35 | 5.9 | 16.50 | 5.4 | 23.55 | 8.0 |
| 7 | 07.05 | 4.0 | 14.05 | 6.3 | 17.45 | 5.9 | | |

TIDES AT SOOKE

| | Time H.M. | Ht. Ft. | Time H.M. | Ht. Ft. | Time H.M. | Ht. Ft. | Time H.M. | Ht. Ft. |
|---|---|---|---|---|---|---|---|---|
| 30 | 03.55 | 7.9 | 12.15 | 1.7 | 22.05 | 7.9 | | |
| 1 | 03.30 | 8.1 | 12.30 | 2.5 | 21.20 | 7.5 | | |
| 2 | 00.35 | 7.1 | 04.00 | 7.6 | 13.00 | 3.1 | 21.40 | 7.7 |
| 3 | 02.15 | 6.8 | 04.45 | 7.0 | 13.50 | 3.6 | 21.55 | 7.8 |
| 4 | 04.15 | 6.3 | 07.00 | 6.4 | 14.45 | 4.2 | 22.25 | 8.0 |
| 5 | 05.05 | 5.6 | 08.55 | 6.1 | 15.35 | 4.7 | 22.40 | 8.2 |
| 6 | 05.35 | 4.8 | 10.55 | 6.1 | 16.00 | 5.1 | 23.05 | 8.4 |
| 7 | 06.05 | 4.1 | 12.05 | 6.3 | 16.45 | 5.6 | 23.15 | 8.6 |

TIDES AT FULFORD HARBOUR

| | Time H.M. | Ht. Ft. | Time H.M. | Ht. Ft. | Time H.M. | Ht. Ft. | Time H.M. | Ht. Ft. |
|---|---|---|---|---|---|---|---|---|
| 30 | 03.05 | 8.7 | 11.35 | 1.9 | 20.50 | 7.3 | 23.05 | 7.1 |
| 1 | 04.15 | 8.1 | 07.00 | 8.4 | 14.30 | 2.6 | 23.05 | 10.4 |
| 2 | 05.55 | 7.5 | 07.50 | 7.7 | 15.20 | 3.4 | 23.50 | 10.2 |
| 3 | 07.00 | 6.9 | 09.40 | 7.1 | 16.15 | 4.3 | | |
| 4 | 00.15 | 10.1 | 07.45 | 6.3 | 11.30 | 6.8 | 17.00 | 5.1 |
| 5 | 00.50 | 10.0 | 08.05 | 5.6 | 13.15 | 7.1 | 18.10 | 5.6 |
| 6 | 01.20 | 9.9 | 08.25 | 5.0 | 14.45 | 7.7 | 19.10 | 6.5 |
| 7 | 01.40 | 9.8 | 08.55 | 4.3 | 15.50 | 8.4 | 20.05 | 7.1 |

(Tides listed are Pacific Standard Time)


CRYSTAL-IZE HER!
on Mother's Day

40% OFF!

Cream and sugar Reg. 28.95 SALE 17.37
Pear cut bowl Reg. 21.00 SALE 12.60
Brass Base Candy Dish Reg. 25.95 SALE 15.57
Dinner Bell Reg. 15.95 SALE 9.57
Ships Decanter Reg. 39.95 SALE 23.97

Mom is proud of her home — she loves pretty things. So, give her a piece of imported, hand cut crystal. Never needs polishing — never tarnishes. Come in, see our large selection and use your CHARGEX, MASTER CHARGE OR BUDGET

1209 Douglas St.
VANCOUVER PARK ROYAL BRENTWOOD
KELOWNA KAMLOOPS CHILLIWACK
BUDGET • CHARGEX • MASTERCHARGE
Grassie Fairbanks
Since 1886



whatever you do take part in the

BRITISH COLUMBIA SPRING FESTIVAL
A programme of the Community Recreation Branch, Department of Travel Industry

Seventeen Community Festivals throughout the province promise fun and participation for the entire family. More than 450 other great events including sports, drama, music, dance, visual arts and family recreation combine to give all British Columbians and welcome visitors a tremendous variety of things to do, entertainment to see and places to go.

Pick up your free "SCHEDULE OF EVENTS" booklet today at any of the following sources:

Canadian Imperial Bank of Commerce, B.C. Branches
B.C. Automobile Association Offices
Recreation offices throughout the province
Washington State Automobile Association Offices
Alberta Motor Association Offices

Look over the detailed listings and select family fun activities you'll enjoy. Whatever you do, take part.

MAY 15 - JUNE 16, 1975

Sponsored by the Government of British Columbia
Department of Travel Industry
Hon. Ernest Hall, Minister; R. L. Colby, Deputy Minister

# H-Death Inquest Hinging on Tests

Results of pathological tests will determine whether an inquiry or inquest will be held into the death of a 24-year-old heroin trafficker last Friday, district coroner Edmond St. Jorre said today.

St. Jorre said it probably would take several weeks before the tests are completed on the body of Keith Ivan Iverson.

Victoria police said Iverson was found lying on the floor of a washroom in the Alpine Restaurant, 850 Fort, shortly before 5 p.m. Friday.

Iverson was a day parolee at the federal community corrections centre at 921 Pandora. He had been transferred to the centre Jan. 2 from William Head medium security prison where he was serving a four-year sentence for trafficking in heroin handed down in Victoria April 12, 1973.

An official at the centre said Iverson had been attending an upgrading course at Camosun College but that two weeks ago found a job at the Dockyard as a laborer.

He had apparently just completed his shift when he met a female acquaintance on a downtown street and they went into the restaurant for a cup of coffee.

Iverson left to go to the washroom and when he didn't reappear after about 20 minutes the woman became alarmed and asked two men in a nearby booth for help.

The men kicked in the door and discovered Iverson on the floor. While one ran off to call police the other attempted mouth-to-mouth resuscitation in vain.

Police said a bent spoon and the protective end of a syringe were found beside the body.

Iverson, described by the corrections official as a quiet introspective person, dropped out of high school in Victoria after completing Grade 11. His parents reside in the city.

"He was trying to find himself," the official said. "He was trying to work out a plan for his future."

## DROWNING IN DUNCAN

A 24-year-old man drowned and a five-year-old boy is missing after a homemade canoe turned over on the Cowichan River near Duncan Tuesday about 5:15 p.m.

Duncan RCMP said today they located the body of John Hopkins in a log jam a short distance downstream Tuesday evening and are continuing the search for the boy, Jonathan Joe. A third occupant of the boat, Carl Joe, 16, made it safely to shore.

# Early Start Set for Mall

Construction on the Government Street Mall should start as soon as possible after civic staff return to work, city council agreed in caucus on Tuesday.

Although Mayor Peter Pollen had said earlier this week that deferment or cancellation of the project might be considered because of the costs involved and the city's general financial situation, no one at the meeting advocated such action.

Instead, council instructed city engineer John Sansom to arrange with the contractor for a phased block-by-block construction schedule.

This would allow work to continue until the end of June before a two-month halt, to avoid congestion during the peak tourist season, and then resume in September.

The city administration has been concerned because the civic dispute's disruption of the mall project threatened to cut off most of the $300,000 that could have been recovered for labor costs, under Ottawa's winter capital projects fund.

The program has a May 31 deadline. Thus if work starts next week the city would benefit for only one month from the savings under the federal fund.

However, Ald. Sam Bawlf suggested Victoria can still salvage about half of the $200,000 shortfall, if the contractor tackles the job on a shift basis — say a 14-hour double shift from 6 a.m. to 8 p.m.

Officials were asked to investigate that possibility.

## A FLYING START FOR BABY'S LIFE

The daughter of Mrs. Raymond Gregoire of Port Hardy got a flying start Tuesday.

The baby was born aboard a Buffalo search aircraft over Campbell River as the mother was being brought to St. Joseph's Hospital at Courtenay.

Mrs. Gregoire was being flown to hospital because of anticipated medical complications which did not develop. The airborne delivery was handled by a medical team headed by Maj. R. W. Barnes, medical officer at Canadian Forces Base, Comox.

After the plane landed, an ambulance took mother and daughter to St. Joseph's Hospital where both were reported doing well.

## capital scene

Mrs. W. Ritchie will open St. Albans A. C. W. spring tea Thursday, May 1, at 2 p.m., at the church, 1468 Ryan St.

Sidney Silver Threads spring bazaar will be held Friday at 10030 Resthaven Dr., 1 to 4 p.m. Stalls will include knitting, weaving, baking and books.

The Esperanto Club will meet Friday, May 2, at 8 p.m., at the clubrooms, 613 Fort St.

Rob Dill, co-ordinator of the Integrated Services Project in James Bay, will speak on The New Resource Board and Seniors at a meeting of the James Bay New Horizons Society Friday, May 2 at 10 a.m., at the James Bay United Church hall, 511 Michigan St.

The Esquimalt Lions Club will sponsor a dance for adults to raise money for graduation ceremonies at Esquimalt High School Friday, May 2, from 9 p.m. to 1 a.m., at the Esquimalt Legion Hall, 622 Admirals Road. Tickets can be had from Lapointes Sporting Goods, Allens Shoes, the Esquimalt Shoe Renew in the Esquiamlt Plaza or the high school at $2.50 each.

The Women's Guild of St. David-by-the-Sea Anglican Church will hold its Victorian Days spring tea Saturday, May 3, at 2 p.m., at the church, 5184 Cordova Bay Road.

The Canadian National Institute for the Blind will meet at 1609 Blanshard on Friday, May 9 at 2 p.m.


5-Inch Continuous GUTTER in baked enamel
10% OFF
Takes care of itself for 20 years!
479-3232
FREE ESTIMATES
B.C. ALUMINUM



WELLBURNS
PANDORA AT COOK
PORT RENFREW GEN. STORE
NOW TWO STORES
WE TRY TO SERVE OUR CUSTOMERS BETTER!

STEAK SALE Quality Beef
SIRLOIN, CLUB lb. 1.99
T-BONE lb. 2.29
PORTERHOUSE lb. 2.39
HAMBURGER lb. 79¢
Smoke House BACON lb. 1.29
HAM STEAKS 4's 1.09
BEEF SAUSAGE lb. 89¢

BANANAS 4 lbs. 1.00
TOMATOES 1½-lb. Tray 55¢
ORANGES 138 Sunkist Valencia 7 lbs. $1
Island Farm's COTTAGE CHEESE 2 lbs. 99¢
Fresh BROCCOLI lb. 29¢
TANG Orange Flavor CRYSTALS 4 3½-oz. Pkgs. 99¢
Fraser Vale STRAWBERRIES 15-oz. Pkg. 65¢
Joy Liquid DETERGENT King Size 32-oz. 99¢
NESCAFE Instant Coffee 10-oz. Jar 2.29
Golden Wheat MACARONI 5 lbs. 1.19
York VEGETABLES 4 10-oz. Tins 1.00
Steam Line White SALMON 75¢

Open Thursday and Friday 'til 9 — We Reserve the right to Limit Quantities.



STANDARD GOES Oriental MING

The versatility of Ming rattan furniture is enhanced by its moisture resistance, which makes it ideal for both indoor and outdoor use. Rattan should not be confused with bamboo. The latter is a hollow, brittle, reed-like stalk, whereas Rattan is a solid, flexible vine that creeps irregularly through the jungle. All Ming quality rattan furniture is fabricated from tough-breed solid core rattan, which is virtually indestructible, resistant to scuffs, scratches.

THE "INSTANT APARTMENT" GROUP

The new look for leisure living! For the career girl, the bachelor, or the young married couple. Match the relaxed mood of leisure hours with rattan furniture constructed of select Philippine rattan that combines the strength of iron with the lustrous glow and grace of wood. Crafted with a casual air, designed to give your apartment a spacious look.

SPECIAL GROUP PRICE
1395.00
NO DOWN-PAYMENT
74.22 PER MONTH
for 24 months, tax included

3-PCE. SECTIONAL SETTEE with extra-comfortable reversible cushions, upholstered in black and white, on white rattan frame.
Matching CHAIR and CORNER TABLE ..... 960.00
WHITE RATTAN SWIVEL ROCKER for leisure-time delight ..... 216.00
OTTOMAN ..... 96.00
SWIVEL COFFEE TABLE airy and space-extending, glass topped ..... 180.00
OCCASIONAL TABLE in woven rattan, white topped ..... 84.00

THE MANDARIN GROUP

Makes you feel like an exotic earl! Ideal for apartments, townhouses, condominiums, family rooms, and dens. Mobile homes, recreation rooms and summer cottages too!

SPECIAL GROUP PRICE
1695.00
NO DOWN PAYMENT
90.18 PER MONTH
for 24 months, tax included

2-PIECE SUITE 3-part settee and matching chair with white rattan frame. Cushions covered in delightful pineapple corduroy ..... 1080.00
EGG AND I swivel rocker in matching white rattan and pineapple corduroy ..... 276.00
ELEGANT BOOKCASE in white ..... 264.00
TETE A TETE TABLES in white rattan with glass top ..... 84.00
NEST OF THREE END TABLES ..... 180.00

737 YATES Downtown 382-5111
STANDARD FURNITURE

# Victoria Times

WEDNESDAY, APRIL 30, 1975

GORDON BELL, Managing Editor — STUART UNDERHILL, Publisher — GEORGE OAKE, Editor


## Peace at Last?

As the last sad, sorry chapter is being written in the 30-year history of war in Vietnam — can it be true that the last battle has been fought, the last bombs dropped, the last innocent civilians killed? — some strange arguments and opinions are surfacing. In the United States, for example, politicians and others charged with carrying out American foreign policy are floundering amid self-justification and stale rationalizing.

President Gerald Ford says the Russians and Chinese stuck with their client state, North Vietnam, and maintained their arms commitments, while the U.S. welshed on its client, South Vietnam.

Henry Kissinger, whose negotiations with Le Duc Tho in 1972 (and apparently secret reassurances to Thieu) enabled ex-president Richard Nixon to proclaim a phoney peace with honor two years ago, says America will not forget who supplied Hanoi and the Viet Cong with the arms which "made a mockery" of the Paris peace accords.

Vice-president Nelson Rockefeller indicates that the American "loss" of South Vietnam and Cambodia could become election issues in the 1976 presidential contest in the U.S., suggesting parallels with 1952 when the Democrats were removed from the White House on the specious issue of being soft on communism and "losing" China to the reds.

China — and Vietnam and Cambodia — were never American possessions in the first place. The whole of American foreign policy on Asia since the Second World War seems to be marked by just such a myopic disregard for historical facts. The war was the catalyst for the breakup of colonial empires — and the U.S. promoted this dismantling in Asia and Africa. Then with the sudden reversal of roles at the end of the war — Russia no longer an ally but the new enemy — communism was seen as a creeping monolith, a threat in Europe, the same danger in Asia and Africa.

No greater mistake could have been made by American foreign policy strategists. After encouraging indigenous nationalist movements in Indochina, supplying them with arms — Ho Chi Minh led one of these against the Japanese — the U.S. in a few years swung round 180 degrees. It supplied the materiel for the war against the Viet Minh in North Vietnam, the French supplied the manpower. And when the French collapsed in 1954, Americans began slowly to shore up South Vietnam.

Perhaps if the U.S. had recognized the inevitable then, perhaps today it might be talking about "detente" with a communist-controlled Vietnam, as today we see tentative approaches made towards Cuba, once considered a dagger pointed at the North American continent.

But the same ideas which motivated foreign policy in the Second World War — no more appeasement, of Hitler or Stalin — are dredged up today and odious comparisons are made. No more Munichs, cry the Vietnam hawks. Anthony Eden is trotted out of retirement by the largest American wire service and interviewed.

"Above all, no appeasement, which means yielding a little present ease at the cost of the future" said the former British foreign secretary, who resigned over the appeasement of Hitler at Munich 37 years ago.

But there is no massive Hitlerian threat to western civilization today. Perhaps it's a part of the psychological baggage carried by anyone old enough to have fought in or remembered the Second World War — Ford, Eden, Kissinger, Rockefeller — but trying to make out that a basically nationalist movement, in a country historically jealous of its independence of China, is a dangerous threat to the entire free world is a concept that should have died long ago.

## Ships of Fools

Those ships named Greenpeace have become another name for motherhood as they sail out to stop the evils of the world, including French nuclear bomb tests and now the whaling fleets of Japan and the Soviet Union. Continued Soviet and Japanese whaling will undoubtedly result in the extinction of scarce sperm whales and perhaps other varieties as well. But there is something childish about confrontation with the whalers on the high seas.

Crew members apparently plan to manoeuvre rubber rafts powered by outboard motors between harpoon-carrying whale boats and the hunted whales. How brave! How noble What utter stupidity! Do these fat cat counter-culture Ahabs think Russian and Japanese crews will stand idly by while some messianic zealots try to take away their livelihood? Greenpeace crew members make a point of saying they are pacifists but they have a film crew along to record any confrontations just in case. A melee is what they want to publicize their cause.

One of the interesting ironies aboard Greenpeace IV and V — they plan the same tactics of confrontation on the high seas which an earlier Greenpeace is protesting in French courts. When David McTaggart's Grtenpeace III was boarded by French naval personnel, the howl went halfway around the world. Impeding the whalers as Greenpeace IV and V plan to do is much the same as what the French navy did to Greenpeace III. It begins to look like a silly game where the boy scouts might find a harpoon going through those hearts on their sleeves.

If a confrontation takes place and people on either side are injured, it will put back international efforts to stop whaling, perhaps for years. The emotions which motivate the Greenpeace crew are understandable, even laudable, but their methods are too simplistic and perhaps illegal. That fishermen and the U.S. coast guard are co-operating with the protesters shows how a romantic issue can be rationalized until it assumes the proportions of a righteous vendetta. Stop whaling, yes. But the Greenpeace task force may be cruising for a bruising of their own making.

W. A. WILSON

## Image of Business Damaged

OTTAWA — Things have reached such a pretty pass in this country's commercial life that it is hard to see what sources of public confidence remain undamaged.

In the private sector, many of an entire industry's executives and comptrollers, including men of great political and social prominence, have been indicted on fraud charges and await their trials. There are no signs that the leaders of government have even begun to think seriously of the significance of a special factor in this case — that the industry involved, dredging, does almost all its business with governments.

The great question to be answered, but the one most likely to be ignored, is not how many of the accused men ultimately are convicted and go to prison. The true question, the over-riding one, is what in the special mix of intimate government-business relations brought about this situation, these charges were considered justified? The answer, if it is ever produced, must be that it is more than accident, or coincidence.

### Late in the Day

In the area where government must have some rational over-view of industry, we must put a useful-seeming inquiry on the concentration of economic power on one side against the prime minister's admission that he cannot judge whether the attempted merger of Power Corp. and Argus would be in the public interest or opposed to it. It seems to me that shows a paucity of government thought on vital questions of economic power and that it comes to it late in the day.

In the public sector, we have the appalling spectacle of the government of Canada feeling compelled to order a judicial inquiry into some aspects of the management of one of its own businesses, Air Canada. The mere fact that it is deemed essential to launch such an inquiry is damning because it is so evident that if the airline's highly controversial management were satisfactory such a step would never have been necessary. A question. Can any of the powerful Liberals who became so impatient with the thorny independence of the late G. R. McGregor imagine having to order a public inquiry into anything he ran?

In this latter case, Transport Minister Jean Marchand deserves praise, especially from those of us who have criticized him vigorously when he seemed to invite that approach. He reacted quickly, he made no attempt to cover anything up and he showed determination to get to the root of the affair. Not every minister would have been willing to pull it all out into the open. Marchand is quite a fellow.

Whether he has arrived at the right solution, though, is another matter. The element of frankness involved has a great deal to commend it. Much depends on terms of reference we have not seen, but there is a danger in all of this. The problem is the quality of over-all management of the airline. While an inquiry may isolate problems, it cannot solve the main question.

During its long period of tribulation, the Canadian Broadcasting Corporation was investigated almost out of existence and, while these probes threw a great deal of light on its problems, they produced no solutions. The solutions began to appear, and the corporation's return to health started, when the government improved the management. A historian of the CBC probably would not suggest that George Davidson ushered in any great new era in public broadcasting while he ran the CBC but he did get it off the firing line and provided a breathing space for healing to begin. More positive changes began to occur when Laurent Picard, who will leave the corporation with a good reputation, took over. It was a two-stage affair but improvement came from better management, not from the nearly endless investigation.

Marchand had justification for this inquiry because, as he admitted freely, he got different stories about the things that had taken place and did not know which to believe. That in itself says something significant about the airline's top management. If the government does not know whether top management is to be believed or not, it is impossible to see how the same men can have further effectiveness.

There are, at the moment, too many unanswered questions. Yves Pratte, Air Canada's chairman, had great difficulty getting government approval of his 1974 capital budget and in the end withdrew purchasing plans for certain large airplanes. Subsequently he engaged a consultant — James Brown of Peat Marwick and of tax reform fame — to advise him on this sort of problem.

The airline had, for decades, been able to prepare capital budgets that commanded government confidence. If budgets suddenly cannot secure approval, is the change really just a technical problem to be solved by hiring a consultant? The precise difficulty department of finance officials found was that the 1974 budget was not supported by sufficiently long-range forecasts to justify the large airplane expenditures involved. That is not a technical point but a fundamental question of management, and right at the top of the airline.

### Where's Buck?

Yves Menard, a vice-president, resigned earlier this year because of his purchase of a villa in Barbados. Since then, word has spread all over the place that among the men who stayed in that villa after Menard purchased it was Pratte. Even assuming Pratte did not know the details of the villa's financing, he can hardly have been unaware that it was part of the same development with which the airline was doing business.

This raises a question of management judgment if not, indeed, whether the right man resigned last winter.

An investigation obviously can study and answer the questions of the adequacies of Air Canada's financial controls. It is hard to see how this inquiry can answer the much more fundamental question of the adequacy of the airline's top management. That is what really is at issue.

One of the most appealing things about Harry Truman when he was president of the United States was a plaque he kept on his desk. Its inscription read: "The buck stops here." One has the feeling that plaques like that would not be in great demand these days.

". . . this summer we plan to holiday in Europe, provided of course the airlines are not on strike, in which case we would travel east, provided of course the railways are not on strike, in which case we would drive through B.C., provided of course the ferries aren't on strike, in which case we would camp up-island provided of course WE are no longer on strike . . ."

# letters

### ICBC Bargain

We moved here in November, 1973, from Ontario and were surprised at how much higher were most items involved in the cost of living.

It was therefore pleasant to find out that the cost of our 1974 car insurance and auto licence would only be $124. This was less than the $181 ($35 for a car licence) we paid for our insurance in Ontario.

This year my rate was $102. I compared this with the rate paid by a visitor from Ontario who has similar coverage and a car similar to mine. His 1975 rate has risen to $235.

One thing we haven't seen here is a radar trap. Ontario has a lot of them. If we observe the speed limit we are holding up traffic with someone climbing up the back of our car. A little better law enforcement would help reduce the accident rate.

To us ICBC looks like a pretty good bargain. If the rates had to be increased 20-30 per cent to meet the deficit it would still be a good deal — H. L. Walker, 3375 Quadra Street.

### Kangaroo Style

Recent headlines attributing to the minister of labor warnings to organized labor re their loss of public support and to curb their greed at the bargaining table are laughable.

Because everyone knows that "organized government" NDP style is the worst offender of all, starting with the quick raid on the till, when they raised their own salaries in year one.

The minister of labor is riding kangaroo style in the pocket of the "labor bosses," pepping out from time to time to see which way mama kangaroo is leaping as she vainly tries to catch up to government-sponsored inflation. The minister is trying to get attention by bitting the nipple of the mother that's trying to fatten him up for the next election.

Such public squeakings by the minister are purely political pottage cooked up in the hope that he can trade the voters out of their birth rights at the forthcoming election.

Finally when the state meddles with the economy, too many people gain unearned advantages in the business world — subsidies, land freezes, special rights, government shareholdings in businesses, close ties between firms and regulatory agencies, exclusionary laws, protection from foreign competition and the like. These make it possible for some to maintain economic security with no real effort other than hiring the government's widely available gun.

Anyone who won't use his freedom to defend his freedom is not worthy of that freedom, and that is the silent majority. —John Diesdelle, G. Peden, 2033 Weiler Avenue.

### Creating Inflation

Quotes without comment from the April edition of Money magazine, by R. Klein and W. Wolman, both with Ph.ds in economics:

"Governments create inflation.

"There is only one way to stop inflation: a government policy that deliberately sends the economy into a tailspin and jacks up unemployment. Governments will continue to promise an end to inflation for as long as they exist — it comes with the territory. But governments will not have the guts to maintain mass unemployment long enough to end inflation. Nor is anyone certain that they should.'" — S.E., Victoria.

### Flagrant Rip-Off

M.P. Allan McKinnon's news letter dated March 21 is to hand, and has been read with considerable disappointment, as I relate his pitiful efforts with the appalling cost of government, now $100 million, but more particularly his remuneration, ie, salary, tax free allowances, free air transportation, free long distance telephone charges, free postage, stationery, printing and mail service, plus subsidies for meals, haircuts, office and staff.

Imagine, 264 members of which he is one, elected to govern and manage the country, present in the House, when in session, only two or three days weekly, ministers, deputy ministers, assistants, committees, sub-committees, the whole of which is superfluous, simply because the function of governing (if you call it that) is totally in the hands of Trudeau and his Liberal disciples, in the inner cabinet.

There is absolutely no justification for the increase in the salaries, or the tax-free allowance, which at the same time will increase the abnormal pension benefits from scheme the cost of which is a flagrant rip-off, compared with the pension plans of the community. What I am saying is that we poor unfortunates are overtaxed and overgoverned, and that the present system must be restructured, or preferably abolished, thereby dispensing with the election farce of dividing and conning the people.

SENATE
. . . get rid of it, says writer

This letter, then is intended to register my protest, and to remind McKinnon of his election "issues" i.e., inflation, security for our citizens, housing, rising taxes, government spending and federal-provincial confrontation, which problems, despite the rise in costs, are still unresolved. I agree with him that the opposition is frustrated, the government side is in disarray. He can say that he is convinced that we cannot avoid an ultimate breakdown without first establishing basic stabilizing economic policies. That is precisely why he was elected.

I would suggest immediate reform of the political process by first, abolishing the Senate, and second, by abolishing the present federal party system, which would be replaced by a federal council, comprising three members from each provincial government, which council could better resolve the many problems, on a national rather than party basis. — J. A. Roberts, 1450 Beach Drive.

### Wrecking English

I have paid some attention to your articles and editorials criticizing the "literacy" of B.C. high school students. First, I admit I agree with many of your postulates.

But, sir, I must protest. In your editorial, The Curfew Mentality, of April 24, you "wreck" havoc. Surely, sir, you mean to say "wreak."

I assume you will call this a simple typographical error — not your fault. However, I suggest that a competent editor will not sign any editorial that is not 100 per cent correct in proof.

In either vein, sir, I believe the public should receive apologies for your incompetence in your knowledge of the English language and your inability to recognize poor English. — K. D. F. McKenzie, 824 Richmond Avenue.

(Editor's note: Mr. McKenzie is correct. It should have been "wreak," not "wreck." The error was in our proof reading and did not originate in the composing room. But he should see the ones we do catch.)

### Humanitarian Aid

I see where NDP backbencher Harold Steves (Richmond) has said the B.C. government should "recognize the provisional revolutionary government in Vietnam and give it money allocated for humanitarian aid for Indochina a year ago.

Bravo! I don't think we should stop there. Why not another $5 million for the Palestine Liberation Organization, so it can get the means to hijack more planes, perhaps even one of them on which we'll have B.C. cabinet members. Then when PLO asks for $5 million ransom, we can supply that too, and the following year give the PLO, Viet Cong, Khmer Rouge, etc., more "humanitarian aid" amounting to millions of dollars.

Seriously, though, Mr. Steves — since when does a provincial government in Canada have any jurisdiction over recognition of any foreign government? — Ray Kerr, 206-666 Cook Street.

### Fun Games

The best tennis player in the city has used his position as a newspaper writer to publicly complain that local municipalities are unco-operative about allowing competitive tennis on park courts.

Allow then an occasional player to congratulate the authorities on their stand. Sure, I'm biassed too — my jollies come from fun games with younger generations of my family on park courts. And it is difficult enough to find an open court without leagues and tournaments.

There are private facilities better suited for the experts to determine who is number one. Please, park commissioners, organize park courts only to the extent that the public shares them fairly. — Art Barber, 625 Victoria Avenue.

## 60 YEARS AGO

**From the Times of April 30, 1915**

VANCOUVER — Rev. A. E. Cooke, acting as spokesman for the Ministerial Union of the Lower Mainland, last night flayed the McBride government at a public meeting which crammed Hamilton Hall to the doors. "God knows what further iniquity will be found upon further investigation. Will any man with an ounce of brains or a grain of honesty, knowing these facts, think for a moment that we should keep quiet? Never in the history of humanity has there been such desperate need for the investigation of a government. They have stripped this country to the bone. If we allow them to get back into power for another five years they will pick the very marrow out." The evidence brought forward by the ministers showed the alienation of millions of dollars worth of the resources of this province, how the land grabbers have operated with every connivance of government officials, how the coal barons have acquired title to great areas, the extravagance of the administration.


VICTORIA TIMES, established 1884, is published every afternoon except Sunday by the Times Publishers, Limited, 2621 Douglas Street, Victoria, B.C. Second class mail registration No. 0625. All undelivered copies and notices of change of address to be sent to the above address. The Canadian Press is exclusively entitled to reprint the local news published herein.

# Nuclear Power Fears Spreading

By JOYCE EGGINGTON
London Observer

NEW YORK — Nine of America's leading scientists and environmentalists — five of them Nobel Prize-winners — have urged President Ford to re-evaluate his administration's nuclear power program in view of the "unique and substantial hazards" which will face "our children and their children for generations" if more reactors are built.

The letter follows last month's potentially serious accident at a commercial plant near Decatur, Alabama, which ranks as the world's biggest nuclear power station. Details of the accident — and of the secret investigation ordered by the Atomic Energy Commission — have still not been announced. But it is known that when one of the cables under the reactor's control room caught fire, not one of the reactor's supposedly infallible safety systems worked. Only desperate action by workers at the plant prevented the disaster which the nuclear industry has long maintained could never happen: a melt-down of the reactor's core, releasing massive quantities of radioactive material into the earth and the atmosphere.

The Alabama reactors (there are two of them at the Decatur plant) are of the conventional boiling water type, and a prototype of many that are planned under the Ford administration's program. At present there are 55 conventional working reactors in the United States producing about 7.5 per cent of the nation's electricity, and the federal government proposes to have 200 reactors by 1985 — with the growth rate continuing to accelerate.

The very real fear of a devastating accident at an atomic plant has been intensifed, the nine scientists say, by the fact that most

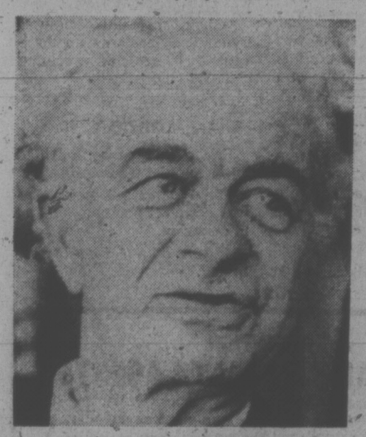

PAULING . . . sounds warning

nuclear power plants are now being operated by commercial companies who are tempted to put profit before public safety. They add: "Already, during the brief experience with commerical nuclear power in the United States, more effort seems to have been devoted to building nuclear plants quickly than to building them safely."

## Scientists Admit Error

The Nobel Prize-winners signing the letter are Professor Linus Pauling of the California Institute of Technology; Professor Hannes Alfven of the University of California and the Royal Institute of Technology in Stockholm; Professor Harold C. Urey of the University of San Diego; Professors George Wald and James D. Watson, both of Harvard University.

The letter is also signed by the consumer activist, Ralph Nader; Professor Barry Commoner, well-known environmentalist of Washington University; Professor John T. Edsall of Harvard and Professor Henry W. Kendall of the Massachusetts Institute of Technology.

All of them admit to a serious error of judgment in their own profession — the general belief, years ago, that atomic power would remain in the hands of a nuclear elite who would maintain the most careful guardianship of the fearful power they handled.

The letter states: "There was once widely shared enthusiasm among scientists that nuclear power would represent a valuable new energy source for mankind. This early optimism has been steadily eroded as the problems of catastrophic accidents, long-term waste disposal, and the special hazards of plutonium have become more fully appreciated.

"It is also clear that early nuclear power proponents failed to appreciate the prctical problems that could prevent the safe implementation of their ideas. The problem was one of the arrogance of a technological elite. They failed to see how a system created by first-rate scientists, if operated by the normal run of utility companies, could pose grave problems for society."

There is deep division in the scientific community between those who believe that nuclear power is the only hope for supplying America's ever-increasing energy needs and those who are extremely fearful of the program's expansion. The latter point out that while it may be possible, for some time at least, to continue building reactors at reasonable distances from population centres, within a few years the natural population spread will reduce many of the distances to danger points.

The current AEC ruling is that a reactor must be at least two miles from a population centre of 25,000 or more people. But only a long legal battle has just been able to stop a utility company building a plant on the shore of Lake Michigan, barely a mile from the city of Portage which has slightly less than 25,000 residents now but is projected to have 29,000 by 1980. Despite this projection, the AEC gave permission for the reactor to be built and it took the concerted action of several environmentalist groups to overturn the commission's approval in a federal court.

## AEC Assessment Queried

The AEC's assessment of possible accident risks in existing nuclear plants is also being questioned by critics. At first the assessment, issued last year, appeared relatively comforting and excited little comment. It said that for the large (approximately 1,000 megawatt) nuclear reactors, there is only one in a million chance per reactor per year of a relatively minor accident, and one in 1,000 million chance of a disastrous accident. (A relatively minor accident is classified as one which might cause 70 or more radiation deaths and 170 or more cases of acute radiation sickness. A disastrous accident would cause at least 2,300 deaths and 5,600 illnesses).

However, in a newly-published review of the AEC report, Professor Kurt Hohenemser of Washington University, St. Louis, points out that the commission ignores an important element of the risk factor: that, as in aircraft, the failure rate is likely to be highest when reactors are new and design errors become apparent, and again when they begin to wear out. Right now the country may be at the safest period — towards the middle of the life cycle of the first generation of reactors and before the next generation (the breeder reactors) have begun to operate.

Hohenemser also states that a more frightening interpretation can be put on the AEC statistics, given the possible variation of ten to which the AEC admits in its risk estimates. This could mean that during the 40-year lifetime of the 100 reactors envisaged in the report, there may be a one in 25 likelihood of at least a "relatively minor" accident in one of them.

In addition, the AEC report fails to mention sabotage risks or possible accidents in transporting fissionable material. Hohenemser feels that such very real risks in the nuclear industry are being dismissed as irrelevant only because there has not yet been a major nuclear accident.

"This is about equivalent to saying: Because St. Louis has not had a serious earthquake for 100 years, the probability of an earthquake next year is less than one chance in 50. Actually . . . if it takes 100 years to develop the geological stresses that ultimately lead to an earthquake, the probability of an earthquake increases the longer there has been no earthquake. A similar situation may well prevail for nuclear reactors."

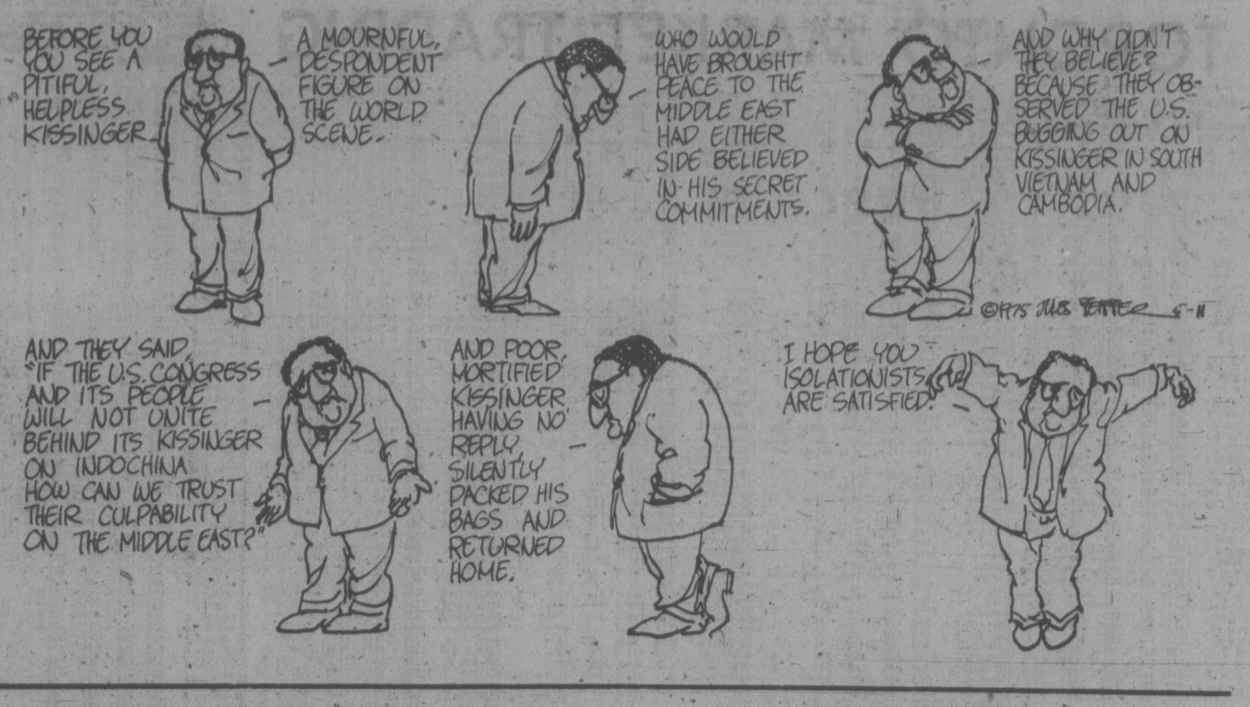


# Downhill Slide Starts Early for Trudeau

By DOUGLAS FISHER

OTTAWA — Gallup Polls won't show it, largely because the Opposition parties in Parliament are not coming on strong, but the same down-hill run in popular appreciation which began to show by 1971, is well underway for this third (the second, majority) Trudeau administration. There is a listlessness, an ennui, a jaded quality in the government which is permeating both Parliament and the larger Ottawa. A crude way of looking at it was given me by a Tory acquaintance who drew parallels with long ago in calling Trudeau "the illegitimate son of MacKenzie King."

You would like more specific evidence rather than my generalizations about mood and feeling?

★ ★ ★

For the second time on the touchy but hardly fundamental matter of parliamentary pay raises, the House leader, Mitchell Sharp, has goofed badly, elongating the agony and letting Stanley Knowles have another inning through "a point of order."

Herb Gray, the ex-minister, continues to work effectively as a running, critical commentator of the government's procrastination in the area of corporate competition and the American domination of our economy.

Now the prime minister has turned to the oldest of sidestepping tactics in appointing Bob Bryce, a retiring and well-thought of but largely unknown mandarin, to head a royal commission to investigate corporate takeovers and the buildup of super-corporations.

★ ★ ★

Although the striking case is Power Corporation's bid for Argus Corporation, the prime minister doesn't feel he can ask that the deal be put off or delayed. That is, this cerebral, self-proclaimed rational administration finds that after seven years in power, it has neither the economic tools or the economic advice to stop Power Corporation or to judge whether this is a good or a bad or a neutral affair.

Remember that it was in Power Corporation offices that the "Trudeau for leader" campaign began over seven years ago. Consider that in the partisan minds of Quebec and Ottawa politicians, Power Corporation is almost a euphemism for the federal Liberal party.

★ ★ ★

Reflect on the view held in the PQ and by Premier Bourassa that the federal Liberals, in concert with Power Corporation, brought forward much of the recent rash of outspoken criticism of the Quebec government, as exemplified in the editorial line of La Presse, a Power Corporation subsidiary.

After you do reflect on the subject, you can't help wondering about an administration that would launch a general inquiry into the phenomenon of private, corporate concentration in Canada without stopping the biggest takeover of them all until the inquiry is over.

Then there's the evidence both of dilatory leadership and the pending collapse of any hopes for the Turner policy on a voluntary consensus for economic restraint. And fast losing any prospect of concerted support for whatever program Turner finally unveils.

There's the evidence of uncertainty in how to handle the Air Canada situation.

If an inquiry into the financial handling of Air Canada is required by someone of the calibre and toughness of Justice William Estey, then the capability of chairman Yves Pratte to manage the airline has already been found wanting, but the government didn't have the guts to take his resignation, and it's a further judgment on the quality of government nominees on the board of directors of Air Canada that none of them has had the courage to resign in protest because the Estey inquiry has to take a nasty reflection on their capacities.

★ ★ ★

There's the increasingly odd and much remarked situation in transport policy which finds the minister of justice, Otto Lang, behaving as the

BRYCE
. . . side-stepping?

minister of transport on a range of transportation issues which, while they centre on his Prairie bailiwick, really are the provenance of the poor minister of transport, Jean Marchand.

There's the mounting evidence in the energy field that the minister, Donald MacDonald, and the government as a whole, have lost the initiative and must sit on the sidelines marking time until the Ontario election is over or else give Premier Davis some compromises on oil prices that won't make Alberta or the oil industry very happy.

There are the sticky wickets the government has created for itself on four highly emotional issues:

★ ★ ★

Abortion law (and the Morgenthaler case); the commutation of sentences of capital punishment that are pending for a number of police and prison guard murderers; the free-floating and divisive issue of immigration policy discussion which will be intensified as the parliamentary committee drifts across the country next month; and the unfolding horror story in the Post Office.

Now the prime minister is off on a combination business and vacation trip to the sunny Caribbean.

With the first Trudeau government it took two and a half to three years for the image to freeze of an administration that was seemingly very confident but wasn't really leading anywhere. The third Trudeau government is at the same stage in less than 10 months.

# A Passion for Losers

russell baker

American foreign policy has rested heavily for years on generals whose habit is defeat. The first and most illustrious of this series of distinguished losers was the late Generalissimo Chiang Kai-shek, who lost on such a breathtaking scale that Americans supported him in the imperial style for 25 years on Taiwan after he had been driven out of China.

None of our chosen generals since has managed to score a defeat as overwhelming as Chiang's, not because they were incapable of it, but because none of the others has had as much to lose.

Chiang's defeat was so spectacular that for 20 years afterwards American politicians who ventured to criticize him risked dis-election by the American voter. Chiang was to defeat what Vince Lombardi was to victory. The country honored him appropriately. Other defeated generals had to be content with Swiss bank accounts and Riviera villas, but Chiang rated an entire island the size of a Central American dictatorship.

This passion for defeatable generals has fired U.S. foreign policy ever since. Many years ago, Senator Tom Connally, one of the few who thought we had not had our money's worth from Chiang and was unafraid to say so, made a trenchant observation about him. The trouble with Generalissimo Chiang Kai-shek, he said, was "not enough generaling, and too much issimoing."

I was reminded of this at the time of the generalissimo's death a few weeks back when his spiritual heir, Gen. Nguyen Van Thieu, was collapsing South Vietnam without a battle fought. Thieu could issimo with the best of them, but his generaling was negligible. A day or so earlier, another military champion of ours, Gen. Lon Nol, had left his defeated army in Cambodia and gone to the comfortable retirement we provide for our smaller-bore issimoers when their ruin is complete.

How does the American government come up with these losers? Does the State Department have scouts roaming the world looking for incompetent young generals who can be brought up in emergencies and guided to power in alien countries where we want to achieve defeat?

In some countries we have to bring them up before they can earn their stars, and we settle for colonels. In Chile we even brought up an admiral recently, but there seems to be doubts in Washington that maritime incompetence is capable of assuring complete defeat at terrestrial government, for he is only part of a ruling clique which includes enough generals to make the eventual defeat a practical certainty.

What we seem to want is a man who can issimo in the best Chiang Kai-shek tradition without exposing himself to the danger of victory. Such men cannot be easy to find. There must be many highly competent generals around the world, and once in a while, I suppose, we wind up backing one of these.

I think offhand of Generalissimo Francisco Franco, who made war successfully 40 years ago, though admittedly he needed the help of Hitler and Mussolini to win.

Nevertheless, he has not only issimoed like a master ever since, but has also maintained a reputation for generaling, and we have managed to live with him in spite of it. In South Korea we have General Park, who, as Robert Kennedy said when we decided to pronounce him an official U.S.-approved champion of democracy, "keeps his boots polished."

Even a general competent enough to keep his boots polished is a reasonably good bet to end up in Zurich or St. Tropez, for generals, even good ones, almost always make defeatable politicians.

As everybody who has done military duty knows, generals worry about all the wrong things. Things like shoeshines are more important to generals than music. They get angry about haircuts. They like people to stand up straight when they enter the room.

When a general wants you to go to church and you don't want to go to church, he makes you stand rigidly in a group of 2,500 men, all of whom are dressed identically, and then marches you to church anyhow.

Naturally, generals don't like elections. You can't blame them for that as long as they are generaling, but when they are merely sitting around the palace issimoing it makes for considerable discontent.

A person wearies of being issimoed constantly, particularly when the Americans are telling him about the glories of freedom and democracy. The upshot of it will usually be another defeat for American foreign policy. A sure-fire system. We go abroad urging democracy and supporting issimoers. There is no possible way to win.

Of course, we load the dice a bit by picking issimoers who can't general worth a good platoon sergeant when the inevitable shooting spreads. And afterward, we love those old generals who have gone off to defeat for us, trunks packed with the green blessings of Washington.

New York Times

WE PLEAD GUILTY!

TO PAYING EVEN HIGHER RATES ON TERM DEPOSITS

EXHIBIT #1

| TERMS | OUR RATES | YOUR AVERAGE BANK | You Receive an Additional Amount of Interest |
|---|---|---|---|
| 1 YEAR | 7½% | 7% | ½% |
| 3 YEAR | 8½% | 7½% | 1% |
| 5 YEAR | 9% | 7½% | 1½% |
| 10 YEAR | 10% | Not Available | |

EXHIBIT #2

- All deposits in West Coast Savings Credit Union are Fully Guaranteed with no limits as to amounts.
- Interest can be compounded and paid at maturity at even higher rates.
- Enquire about our monthly interest plan.
- Open Saturdays.

THAT IS WHY OVER 10,000 VICTORIANS Have OVER $25 MILLION DEPOSITED WITH

WEST COAST SAVINGS CREDIT UNION

VANCOUVER ISLAND'S LARGEST CREDIT UNION

VICTORIA 386-6355 239 MENZIES ST. | ESQUIMALT 382-8215 522 ADMIRALS RD. | HMC DOCKYARD 382-0152 | COLWOOD 478-5534 COLWOOD PLAZA | SOOKE 642-5233 6689 SOOKE RD.

"Where Saving Dollars Make Sense"

# TORONTO MARKET TRADING

In addition to Canadian Press stock reports, bond and mutual fund prices, market quotations also are supplied by the following firms or agencies: Investment Dealers' Association of Canada, Richardson Securities, Royal Bank of Canada, Pemberton Securities, A. E. Ames & Co., Annett Mackay Ltd., Bongard Leslie & Co. Ltd., and Vancouver Stock Exchange.

TORONTO 1:40 P.M. STOCKS
Distributed by CP
Toronto Stock Exchange—April 30
Quotations in cents unless marked $. z—Odd lot. xd—Ex-dividend. xr—Ex-rights. xw—Ex-warrants. Net change is from previous board-lot closing sale.

| Stock | Sales A | Sales B | High | Low | 1:40 p.m. | Net Ch'ge |
|---|---|---|---|---|---|---|
| Abby Glen | 1200 | 291 | 288 | 288 | — | — 2 |
| Abitibi | 3325 | 5944 | 9½ | 9⅜ | — | — ¼ |
| Acklands | 300 | 5414 | 14¼ | 14¼ | — | — ¼ |
| Acme | 10000 | 7 | 7 | 7 | | |
| Acres Ltd | 810 | 5814 | 8¼ | 8¼ | | |
| Acres A pr | 150 | $36½ | 36½ | 36½ | + | + ½ |
| Advocate | 100 | 140 | 140 | 140 | | |
| A.G.F.M. | 542 | 210 | 210 | 210 | | |
| Agnico E | 1200 | $3⅞ | 5⅜ | 5⅞ | + | + ⅛ |
| Agra Ind | 220 | $5⅛ | 5⅛ | 5⅛ | | |
| Akaitcho | 400 | 180 | 180 | 180 | | |
| Albany | 1000 | 33 | 33 | 33 | — | — ½ |
| Alt EG | 11950 | $7⅛ | 6⅞ | 7 | + | + ⅜ |
| Alta Gas A | 2858 | $12½ | 12⅜ | 12½ | + | + ⅛ |
| Alta Nat | 243 | $20¾ | 20¾ | 20¾ | | |
| Alcan | 26181 | $24 | 23⅝ | 23¾ | | |
| Algo Cent | 2500 | $15 | 14⅞ | 15 | | |
| Algoma St | 655 | $27⅛ | 26¾ | 26¾ | — | — ⅜ |
| Alf-Can B | 800 | 210 | 210 | 210 | + | +10 |
| Allarco Dv | 400 | $10 | 10 | 10 | | |
| Alminex | 300 | $5¼ | 5¼ | 5¼ | | |
| Alum 4½ p | 200 | $30 | 30 | 30 | — | — ¼ |
| Am Bonze | 2000 | 200 | 200 | 200 | + | + 5 |
| Andres W | 2146 | 58 | 8 | 8 | + | + ¼ |
| Ang CT 290 | 100 | $28 | 28 | 28 | | |
| Ang U Dev | 5500 | 120 | 119 | 119 | — | — 1 |
| Aquitn | 43035 | $19¼ | 18½ | 19¼ | + | + ½ |
| Argus C pr | 1000 | 515 | 15 | 15 | + | + ½ |
| Args 260 p | z50 | 526 | 26 | 26 | | |
| Asamera | 1000 | $10¾ | 10½ | 10½ | + | + ⅛ |
| Asbestos | 100 | $14½ | 14½ | 14½ | + | + ¼ |
| Ashland C | 1950 | $7⅜ | 7⅛ | 7⅜ | — | — ⅛ |
| Atco A | 400 | $18⅝ | 18⅝ | 18⅝ | — | — ⅛ |
| Atlas Yk | 2500 | 11 | 11 | 11 | + | + 1 |
| Auric Res | 7249 | 36 | 34 | 36 | + | + 4 |
| Bad Boy | 100 | 365 | 365 | 365 | — | —10 |
| Balindery | 1000 | 50 | 50 | 50 | | |
| Bankeno | 550 | 178 | 178 | 178 | + | + 2 |
| Bank B C | z20 | $15¼ | 15¼ | 15¼ | | |
| Bank Mtl | 6871 | $14⅛ | 13⅞ | 14⅛ | + | + ⅛ |
| Bank N S | 4447 | $42½ | 41½ | 42 | — | — ¼ |
| Bartaco | 500 | 220 | 210 | 220 | +10 | |
| Bary Expl | 4000 | 60 | 60 | 60 | + | + 4 |
| Baton B | 1200 | $7¼ | 7 | 7 | | |
| Becker B p | 100 | $5¾ | 5¾ | 5¾ | | |
| Bell Canad | 7309 | $45 | 44⅝ | 44⅝ | — | — ½ |
| Bell A pr | z31 | $44⅜ | 44¼ | 44⅜ | | |
| Bell C pr | 1700 | $25¾ | 25½ | 25½ | — | — ¼ |
| Bell D pr | 1185 | $50¼ | 49⅝ | 49⅝ | — | — ⅜ |
| Beth Cop A | 570 | $10½ | 10⅜ | 10⅜ | | |
| Bikwod A | 300 | $5¾ | 5⅝ | 5⅝ | — | — ⅛ |
| Block Bros | 1000 | 310 | 305 | 310 | + | + 5 |
| Bombrder | 100 | 290 | 290 | 290 | —10 | |
| Bovis Cor | 1400 | 116 | 116 | 116 | — | — 1 |
| Bow-m pr | z40 | $39 | 39 | 39 | | |
| Bow Val | 12950 | $16⅛ | 15½ | 15⅞ | + | + ⅜ |
| BP Can | 1820 | $11⅛ | 11⅛ | 11¼ | — | — ½ |
| Bralor Res | 100 | 138 | 138 | 138 | + | + 1 |
| Brascan A | 4440 | $13¼ | 13⅛ | 13⅛ | — | — ¼ |
| Brenda M | 1300 | 470 | 470 | 470 | + | + 5 |
| Brinco | 855 | $5¼ | 5⅛ | 5⅛ | — | — ½ |
| BC Sugar A | 546 | 922 | 22 | 22 | | |
| BC Sugs p | z25 | $12¼ | 12¼ | 12¼ | | |
| B Phone | 1250 | $11 | 10¾ | 10¾ | — | — ¼ |
| BCPh 4.84 | 100 | $12½ | 12½ | 12½ | | |
| BCPh 5¾ p | z25 | $58 | 58 | 58 | | |
| BCPh 6 pr | z1 | $57½ | 57½ | 57½ | | |
| BCPh 6.80 | 400 | $17¾ | 17¾ | 17¾ | | |
| BCP 7.04 p | 1050 | $17½ | 17½ | 17½ | | |
| Brunswk | 6400 | 420 | 415 | 415 | — | — 5 |
| Budd Auto | 500 | $5⅝ | 5⅝ | 5⅝ | | |
| Budd A w | 500 | 235 | 235 | 235 | —20 | |
| Bulora Cor | 500 | 129 | 129 | 129 | + | + 2 |
| Burns Fds | 200 | $9 | 9 | 9 | — | — ⅛ |
| C | | | | | | |
| Cad Fvw | 1820 | $12¾ | 12¾ | 12¾ | — | — ⅜ |
| CAE A | 200 | $8⅛ | 8⅛ | 8⅛ | — | — ⅛ |
| Cal Pow | 975 | $23 | 23 | 23 | | |
| Cal P 7½p | 2925 | $80 | 78 | 78 | —3½ | |
| Cal P 10 p | 45 | $101 | 101 | 101 | —1½ | |
| Calvrt Dle | 1700 | 140 | 140 | 140 | | |
| Cam Mine | 1740 | 24 | 24 | 24 | — | — 1 |
| Camflo | 2450 | $13 | 12⅞ | 12⅞ | — | — ⅛ |
| Dome | 125 | $48 | 48 | 48 | + | + ¾ |
| Dome Pete | 2670 | $27½ | 26¾ | 27¼ | + | + ½ |
| D Bridge | 555 | $24 | 23⅞ | 23⅞ | — | — ⅛ |
| D Citrus | 200 | $5⅝ | 5⅝ | 5⅝ | — | — ¼ |
| D Explor | 5000 | 23 | 22 | 23 | + | + 1 |
| Dofasco | 650 | $23¾ | 23½ | 23¾ | + | + ¼ |
| Dom Store | 850 | $17 | 17 | 17 | | |
| D Text A | 1000 | $8¼ | 8¼ | 8¼ | | |
| Domtar | 4405 | $21⅜ | 20¾ | 21⅜ | + | + ⅛ |
| Douglas L | 200 | 275 | 275 | 275 | + | + 5 |
| Dylex A | 2950 | $7¾ | 7⅜ | 7⅜ | — | — ¼ |
| East Sul A | 300 | 173 | 170 | 173 | + | + 3 |
| Econ Inv | 391 | $12 | 12 | 12 | — | — ¼ |
| Ego Mines | 1000 | 64 | 64 | 64 | + | + 4 |
| Emco | 100 | $6⅞ | 6⅞ | 6⅞ | | |
| Exquisite | 1900 | 120 | 120 | 120 | +15 | |
| Exquite pr | 200 | $5½ | 5¼ | 5¼ | — | — ¼ |
| Exfndcar | 900 | 480 | 480 | 480 | | |
| Falcon C | 400 | $6⅛ | 6¼ | 6⅛ | — | — ⅛ |
| Falcon | 2028 | $35 | 35 | 35 | | |
| Farm Mer | 100 | 480 | 480 | 480 | —20 | |
| Fed Ind A | 500 | 400 | 400 | 400 | | |
| Fed Pion P | z20 | $59½ | 59½ | 59½ | | |
| Fireco S A | 100 | 485 | 485 | 485 | — | — 5 |
| F Mar | z250 | 47 | 47 | 47 | | |
| Foodcrp L | 275 | 140 | 140 | 140 | | |
| Foodex S | 900 | 255 | 250 | 255 | | |
| Ford Cnda | 300 | $70¾ | 70 | 70¾ | — | — ¼ |
| Francana | 3350 | $9¼ | 9 | 9 | — | — ½ |
| Gelf Mt Irn | 200 | 56 | 6 | 6 | | |
| Gaz S.40 p | z25 | $52 | 52 | 52 | | |
| Gen Distrb | 350 | $7½ | 7½ | 7½ | | |
| GMC | 501 | $43 | 43 | 43 | — | — 1 |
| Genstar L | 600 | $18 | 17⅞ | 18 | | |
| Gt Mas | 30700 | 69 | 65 | 69 | + | + 6 |
| Giant Yk | 280 | $9⅞ | 9⅞ | 9⅞ | | |
| Gibraltar | 400 | $5⅛ | 5⅛ | 5⅛ | — | — ⅛ |
| Glendale | 6750 | 135 | 125 | 125 | —10 | |
| Gozlan | 100 | 55¾ | 55¾ | 55¾ | | |
| Gt Oil Sds | 300 | 57 | 6⅞ | 6⅞ | | |
| GL Nickl | 5900 | 60 | 60 | 60 | — | — 2 |
| GL Paper | 150 | $19½ | 19½ | 19½ | | |
| GNgas A p | 175 | $17¼ | 17¼ | 17¼ | | |
| Gt W Life | z8 | $62½ | 62½ | 62½ | | |
| Gt West S | 1300 | $6⅝ | 6½ | 6½ | | |
| G Wst wt | 100 | 173 | 173 | 173 | — | — 3 |
| Grey G | z8 | 300 | 300 | 300 | | |
| Greyhnd | 3875 | $16¼ | 16¼ | 16¼ | | |
| Guar Trst | 408 | $6⅝ | 6⅛ | 6⅛ | — | — ⅛ |
| Gulf C | 11114 | $31¼ | 31 | 31¼ | + | + ¾ |
| H | | | | | | |
| Ham Tr | 409 | $10 | 10 | 10 | — | — ¼ |
| Hnd C pr | 200 | 57 | 7 | 7 | | |
| Hard Crp A | 200 | 5¾ | 5¼ | 5¼ | — | — ⅛ |
| Hard Crp C | 200 | 455 | 455 | 455 | —2½ | |
| Harris J.S | 100 | 460 | 460 | 460 | —10 | |
| HWood A | 400 | 410 | 410 | 410 | +10 | |
| Hawker S | 1218 | $5½ | 5⅛ | 5⅛ | + | + ⅛ |
| Hayes D A | 200 | 450 | 450 | 450 | —10 | |
| Hollinger A | 300 | 27 | 27 | 27 | | |
| Home A | 5950 | 22 | 21¾ | 21¾ | + | + ¼ |
| Hud Bay A | 1270 | $17¾ | 17½ | 17¾ | | |
| H Bay Co | 3310 | $18 | 17⅜ | 17⅜ | — | — ⅜ |
| HB Oil Gas | 3665 | $27¼ | 27 | 27¼ | — | — ¼ |
| H D C L pr | 500 | $7 | 7 | 7 | | |
| Huron Erl | 5800 | $23 | 23 | 23 | | |
| Husky Oil | 3075 | $16⅞ | 16⅝ | 16¾ | — | — ¼ |
| Husky E w | 900 | $5⅛ | 5 | 5 | — | — ⅛ |
| Hydra Exp | 3500 | 45 | 45 | 45 | + | + 2 |
| IAC | 1290 | $18⅜ | 18¼ | 18⅜ | | |
| Imasco A | 2725 | $30¾ | 30½ | 30⅝ | + | + ⅛ |
| Imp Life | z6 | $61½ | 61½ | 61½ | | |
| IOil A | 11138 | $27¼ | 27¼ | 27¼ | + | + ¼ |
| Indusmin | 400 | 57 | 7 | 7 | | |
| Ind Adhes | 100 | $15¼ | 15¼ | 15¼ | — | — ⅛ |
| Inland Gas | 400 | $8⅝ | 8¼ | 8⅝ | + | + ⅜ |
| Inter-City | 3100 | 470 | 460 | 460 | — | — 5 |
| IBM | 227 | $207¼ | 201 | 207¼ | +5¼ | |
| Int Mogul | z50 | 240 | 240 | 240 | | |
| I Mogul A | 400 | $8⅜ | 8¼ | 8¼ | | |
| Inco A | 20418 | $28⅛ | 27¾ | 27¾ | — | — ¼ |
| Inco B | z85 | $27⅜ | 27⅜ | 27⅜ | | |
| Intpr Pipe | 1758 | $13 | 12⅞ | 12⅞ | — | — ⅛ |
| Ipsco | 850 | $18⅛ | 18 | 18 | — | — ½ |
| Inv Grp A | 100 | $6⅝ | 6⅝ | 6⅝ | | |
| Decca R | 1000 | 385 | 380 | 380 | —20 | |
| Denison | 140 | $46¼ | 46¼ | 46¼ | — | — ¼ |
| Dicknsn | 2300 | $8⅜ | 8½ | 8½ | | |
| Doman I | 100 | $7⅛ | 7⅛ | 7⅛ | | |
| Dome | 125 | $48 | 48 | 48 | + | + ¾ |
| Dome Pete | 2670 | $27½ | 26¾ | 27¼ | + | + ½ |
| D Bridge | 555 | $24 | 23⅞ | 23⅞ | — | — ⅛ |
| D Citrus | 200 | $5⅝ | 5⅝ | 5⅝ | — | — ¼ |
| D Explor | 5000 | 23 | 22 | 23 | + | + 1 |
| Dofasco | 650 | $23¾ | 23½ | 23¾ | + | + ¼ |
| Dom Store | 850 | $17 | 17 | 17 | | |
| D Text A | 1000 | $8¼ | 8¼ | 8¼ | | |
| Domtar | 4405 | $21⅜ | 20¾ | 21⅜ | + | + ⅛ |
| Douglas L | 200 | 275 | 275 | 275 | + | + 5 |
| Dylex A | 2950 | $7¾ | 7⅜ | 7⅜ | — | — ¼ |
| East Sul A | 300 | 173 | 170 | 173 | + | + 3 |
| Econ Inv | 391 | $12 | 12 | 12 | — | — ¼ |
| Ego Mines | 1000 | 64 | 64 | 64 | + | + 4 |
| Emco | 100 | $6⅞ | 6⅞ | 6⅞ | | |
| Exquisite | 1900 | 120 | 120 | 120 | +15 | |
| Exquite pr | 200 | $5½ | 5¼ | 5¼ | — | — ¼ |
| Exfndcar | 900 | 480 | 480 | 480 | | |
| Falcon C | 400 | $6⅛ | 6¼ | 6⅛ | — | — ⅛ |
| Falcon | 2028 | $35 | 35 | 35 | | |
| Farm Mer | 100 | 480 | 480 | 480 | —20 | |
| Fed Ind A | 500 | 400 | 400 | 400 | | |
| Fed Pion P | z20 | $59½ | 59½ | 59½ | | |
| Fireco S A | 100 | 485 | 485 | 485 | — | — 5 |
| F Mar | z250 | 47 | 47 | 47 | | |
| Foodcrp L | 275 | 140 | 140 | 140 | | |
| Foodex S | 900 | 255 | 250 | 255 | | |
| Ford Cnda | 300 | $70¾ | 70 | 70¾ | — | — ¼ |
| Francana | 3350 | $9¼ | 9 | 9 | — | — ½ |
| Gelf Mt Irn | 200 | 56 | 6 | 6 | | |
| Gaz S.40 p | z25 | $52 | 52 | 52 | | |
| Gen Distrb | 350 | $7½ | 7½ | 7½ | | |
| GMC | 501 | $43 | 43 | 43 | — | — 1 |
| Genstar L | 600 | $18 | 17⅞ | 18 | | |
| Gt Mas | 30700 | 69 | 65 | 69 | + | + 6 |
| Giant Yk | 280 | $9⅞ | 9⅞ | 9⅞ | | |
| Gibraltar | 400 | $5⅛ | 5⅛ | 5⅛ | — | — ⅛ |
| Glendale | 6750 | 135 | 125 | 125 | —10 | |
| Gozlan | 100 | 55¾ | 55¾ | 55¾ | | |
| Gt Oil Sds | 300 | 57 | 6⅞ | 6⅞ | | |
| GL Nickl | 5900 | 60 | 60 | 60 | — | — 2 |
| GL Paper | 150 | $19½ | 19½ | 19½ | | |
| GNgas A p | 175 | $17¼ | 17¼ | 17¼ | | |
| Gt W Life | z8 | $62½ | 62½ | 62½ | | |
| Gt West S | 1300 | $6⅝ | 6½ | 6½ | | |
| G Wst wt | 100 | 173 | 173 | 173 | — | — 3 |
| Grey G | z8 | 300 | 300 | 300 | | |
| Greyhnd | 3875 | $16¼ | 16¼ | 16¼ | | |
| Guar Trst | 408 | $6⅝ | 6⅛ | 6⅛ | — | — ⅛ |
| Gulf C | 11114 | $31¼ | 31 | 31¼ | + | + ¾ |
| H | | | | | | |
| Ham Tr | 409 | $10 | 10 | 10 | — | — ¼ |
| Hnd C pr | 200 | 57 | 7 | 7 | | |
| Hard Crp A | 200 | 5¾ | 5¼ | 5¼ | — | — ⅛ |
| Hard Crp C | 200 | 455 | 455 | 455 | —2½ | |
| Harris J.S | 100 | 460 | 460 | 460 | —10 | |
| HWood A | 400 | 410 | 410 | 410 | +10 | |
| Hawker S | 1218 | $5½ | 5⅛ | 5⅛ | + | + ⅛ |
| Hayes D A | 200 | 450 | 450 | 450 | —10 | |
| Hollinger A | 300 | 27 | 27 | 27 | | |
| Home A | 5950 | 22 | 21¾ | 21¾ | + | + ¼ |
| Hud Bay A | 1270 | $17¾ | 17½ | 17¾ | | |
| H Bay Co | 3310 | $18 | 17⅜ | 17⅜ | — | — ⅜ |
| HB Oil Gas | 3665 | $27¼ | 27 | 27¼ | — | — ¼ |
| H D C L pr | 500 | $7 | 7 | 7 | | |
| Huron Erl | 5800 | $23 | 23 | 23 | | |
| Husky Oil | 3075 | $16⅞ | 16⅝ | 16¾ | — | — ¼ |
| Husky E w | 900 | $5⅛ | 5 | 5 | — | — ⅛ |
| Hydra Exp | 3500 | 45 | 45 | 45 | + | + 2 |
| IAC | 1290 | $18⅜ | 18¼ | 18⅜ | | |
| Imasco A | 2725 | $30¾ | 30½ | 30⅝ | + | + ⅛ |
| Imp Life | z6 | $61½ | 61½ | 61½ | | |
| IOil A | 11138 | $27¼ | 27¼ | 27¼ | + | + ¼ |
| Indusmin | 400 | 57 | 7 | 7 | | |
| Ind Adhes | 100 | $15¼ | 15¼ | 15¼ | — | — ⅛ |
| Inland Gas | 400 | $8⅝ | 8¼ | 8⅝ | + | + ⅜ |
| Inter-City | 3100 | 470 | 460 | 460 | — | — 5 |
| IBM | 227 | $207¼ | 201 | 207¼ | +5¼ | |
| Int Mogul | z50 | 240 | 240 | 240 | | |
| I Mogul A | 400 | $8⅜ | 8¼ | 8¼ | | |
| Inco A | 20418 | $28⅛ | 27¾ | 27¾ | — | — ¼ |
| Inco B | z85 | $27⅜ | 27⅜ | 27⅜ | | |
| Intpr Pipe | 1758 | $13 | 12⅞ | 12⅞ | — | — ⅛ |
| Ipsco | 850 | $18⅛ | 18 | 18 | — | — ½ |
| Inv Grp A | 100 | $6⅝ | 6⅝ | 6⅝ | | |
| Inv Grp S p | 500 | $13⅜ | 13⅜ | 13⅜ | + | + ⅛ |
| Irwin T A | 300 | 270 | 270 | 270 | | |
| Island Tel | 400 | $7½ | 7½ | 7½ | | |
| IU Intl | 2965 | $12⅛ | 11⅞ | 12⅛ | + | + ⅛ |
| Ivaco A | 1300 | $12⅜ | 12½ | 12½ | | |
| IWC Com | 700 | 155 | 155 | 155 | — | — 5 |
| Jannock | z50 | $5½ | 5½ | 5½ | | |
| Jannock B | z35 | $12 | 11¾ | 11¾ | | |
| Jelex | 4000 | 10 | 10 | 10 | | |
| Joliet | 3000 | 22 | 22 | 22 | — | — ½ |
| Kaiser Re | 4300 | 59⅜ | 9¼ | 9⅜ | | |
| Kaiser w | 3815 | $6⅜ | 6½ | 6½ | | |
| Kaps Tran | 1600 | 285 | 281 | 285 | + | + 6 |
| Kentlng | 200 | 450 | 450 | 450 | | |
| Kerr A | 19875 | $12⅜ | 12¼ | 12½ | — | — ¼ |
| Kerr A B | z65 | $12¼ | 12¼ | 12¼ | | |
| K Anacon | z200 | 27 | 27 | 27 | | |
| Kilembe | 1000 | 25 | 25 | 25 | —15 | |
| Koffler | 2000 | 325 | 325 | 325 | —10 | |
| Koffler w | 2000 | 23 | 23 | 23 | — | — 2 |
| Labatt A | 1380 | $16⅜ | 16¼ | 16⅜ | — | — ¼ |
| Labatt A p | 100 | $16¾ | 16¾ | 16¾ | | |
| Lacanex w | z500 | | | | | |
| Laidlaw A | 200 | $5½ | 5½ | 5½ | — | — ⅛ |
| Laidlaw A p | z25 | $15 | 15 | 15 | | |
| LOnt Cem | 1600 | 330 | 330 | 330 | — | — 5 |
| L Shore | z13 | 315 | 315 | 315 | | |
| La Vrndr | 600 | 325 | 300 | 320 | —30 | |
| Langl | 500 | 14 | 14 | 14 | + | + 1 |
| Lau Fin | z50 | $6⅜ | 6⅜ | 6⅜ | | |
| Liberian | 3270 | $14⅛ | 14 | 14 | | |
| LL Lac | 500 | 168 | 168 | 168 | | |
| Livingsto | 100 | 59 | 9 | 9 | | |
| Lob Co A | 400 | $6¼ | 6¼ | 6¼ | — | — ¼ |
| Lob Co B | 1700 | $6½ | 6¼ | 6¼ | | |
| Lost River | 3900 | 365 | 360 | 360 | | |
| M | | | | | | |
| Maclaren B | 100 | $28½ | 28½ | 28½ | — | — ½ |
| Mclan H A | 225 | 8 | 8 | 8 | | |
| MB Ltd | 3200 | $23⅛ | 22⅞ | 22⅞ | | |
| Madeline | 500 | 260 | 260 | 260 | + | + 5 |
| Magnason | 200 | 145 | 145 | 145 | +10 | |
| Magnetics | 1500 | 30 | 30 | 30 | + | + 2 |
| Maist Wil | 100 | 340 | 340 | 340 | | |
| Major H D | 400 | 370 | 360 | 360 | —10 | |
| Man Bar | 700 | 74 | 74 | 74 | + | + 2 |
| M Lf Mills | 430 | $25 | 25 | 25 | | |
| Marcana | 1000 | 13 | 13 | 13 | + | + 1 |
| Maritime | z58 | $16½ | 16 | 16½ | | |
| Mar T 860 | 100 | $9¼ | 9¼ | 9¼ | | |
| Markel F | 500 | 280 | 275 | 275 | — | — 5 |
| Marlin | 12000 | 28½ | 27½ | 28½ | + | + ½ |
| Mass Fer | 9100 | $16⅜ | 16⅜ | 16⅜ | | |
| Matlgmi | 400 | $17½ | 16¾ | 16¾ | — | — ⅜ |
| Mc Intyre | 450 | $47½ | 46¾ | 46¾ | — | — ⅜ |
| McLaghlin | 1550 | $10 | 10 | 10 | — | — ⅛ |
| MDS Hlth | 500 | 225 | 225 | 225 | +15 | |
| Melton R E | 1500 | 275 | 260 | 270 | | |
| Metro A w | 500 | 125 | 125 | 125 | | |
| Mentor | 2000 | 210 | 210 | 210 | + | + 5 |
| Mercantil | 5600 | $18⅜ | 18⅜ | 18⅜ | — | — ⅛ |
| Merland E | 3400 | 210 | 207 | 207 | + | + 2 |
| MICC | z50 | $9¾ | 9¾ | 9¾ | | |
| Microsyst | z26 | 230 | 230 | 230 | | |
| Midland | 8050 | 19 | 19 | 19 | | |
| Moffat A | 400 | $6¾ | 6¾ | 6¾ | — | — ¼ |
| Molson A | 950 | $17⅞ | 17½ | 17½ | — | — ⅛ |
| Molson B | 100 | $16 | 16 | 16 | | |
| Monarc W | z300 | 25 | 25 | 25 | | |
| Monenco | 200 | $11¼ | 11¼ | 11¼ | — | — ¼ |
| Mtl Trust | 200 | $12 | 12 | 12 | + | + ½ |
| Moore | 3870 | $47½ | 46¾ | 47¼ | — | — ⅜ |
| Morse pr | z25 | $34 | 34 | 34 | | |
| Multi-Mi | 6000 | 55 | 55 | 55 | | |
| Murphy | 300 | 495 | 495 | 495 | | |
| NaChrs I | 6825 | $9⅛ | 8 | 8⅞ | — | — ⅜ |
| N Hees Ent | z66 | 110 | 110 | 110 | | |
| Nat pete | 2100 | 32 | 32 | 32 | | |
| NBU Mine | 1200 | 257 | 250 | 250 | —10 | |
| Neonex | 200 | 155 | 155 | 155 | + | + 2 |
| Newconx | 500 | 440 | 440 | 440 | —10 | |
| N Kelore | 1000 | 23 | 23 | 23 | + | + 1 |
| Newnor | 3000 | 8 | 8 | 8 | | |
| N Que Regl | 400 | 240 | 240 | 240 | —11 | |
| N Señator | 2000 | 14 | 14 | 14 | | |
| Nick Rim | 1000 | 7 | 7 | 7 | — | — ½ |
| Noranda A | 7885 | $36 | 35⅝ | 35⅞ | + | + ⅜ |
| Norlex | 3000 | 15 | 15 | 15 | | |
| NC Oils | 2900 | 440 | 425 | 440 | +15 | |
| Nor Ctl G | 3085 | $10½ | 10½ | 10½ | | |
| Nor Ctl D p | 310 | $18⅜ | 18⅜ | 18⅜ | — | — ⅛ |
| Nor Ct 150 p | z60 | $18⅞ | 18⅞ | 18⅞ | | |
| Nor Ctl w | 1000 | 175 | 175 | 175 | | |
| Nor Elect | 2205 | $24½ | 24⅛ | 24⅛ | — | — ⅛ |
| NE Bell w | 3600 | 480 | 460 | 460 | —20 | |
| Northgat | 1500 | 440 | 425 | 425 | — | — 5 |
| Northld | 1000 | 11½ | 11½ | 11½ | — | — ½ |
| Nowsco W | 300 | $10⅛ | 10 | 10 | — | — ¼ |
| Numac | 1750 | $11 | 10⅝ | 10⅝ | — | — ¼ |
| Nu-Wst A | z50 | $8½ | 8½ | 8½ | | |
| OPI Ltd | 500 | 207 | 207 | 207 | — | — 3 |
| Oakwood P | 4500 | 82 | 81 | 82 | + | + 1 |
| Obrien | 2000 | 70 | 68 | 68 | + | + 1 |
| Ocelot Ind | 2900 | $6⅜ | 6¼ | 6¼ | + | + ¼ |
| Orchan | 1500 | 257 | 251 | 257 | + | + 6 |
| Oshawa A | 1450 | $5⅛ | 5 | 5 | — | — ⅛ |
| P | | | | | | |
| Pac Coper | 8100 | 65 | 61 | 65 | + | + 2 |
| Pac Pete | 9776 | $21⅜ | 20⅞ | 21⅜ | + | + ⅜ |
| Page Pet | 550 | 175 | 170 | 175 | + | + 5 |
| Paloma P | 308 | 120 | 120 | 120 | | |
| PanCdn P | 1810 | $13½ | 13 | 13⅜ | + | + ¼ |
| Pan Centr | 1500 | 145 | 145 | 145 | — | — 5 |
| Pengo Gld | 1000 | 115 | 115 | 115 | — | — 5 |
| P Ocean | 75866 | $13¼ | 12½ | 12⅞ | + | + ⅜ |
| Pennant | 2200 | 150 | 150 | 150 | + | + 7 |
| P Dept S | 300 | $7⅞ | 7⅞ | 7⅞ | | |
| P Jevl | z60 | $5¼ | 5¼ | 5¼ | | |
| Petrofina | 200 | $20¼ | 20¼ | 20¼ | + | + ⅛ |
| Petrol | 100 | 135 | 135 | 135 | + | + 7 |
| Peyto Oils | 5200 | 390 | 375 | 385 | + | + 5 |
| Phillips Cb | 575 | $10¾ | 10½ | 10¾ | — | — ¼ |
| Photo Eng | z100 | $22½ | 22½ | 22½ | | |
| Pick Crow | 700 | 27 | 27 | 27 | | |
| Pine Point | 1500 | $31⅜ | 31⅛ | 31⅛ | — | — ⅛ |
| Pitt Eng C | 200 | $7⅛ | 7⅛ | 7⅛ | + | + ⅛ |
| Place G | 4000 | 25 | 25 | 25 | — | — ½ |
| Placer | 959 | $16¾ | 16½ | 16½ | — | — 1 |
| Pow Corp | 1513 | $9⅛ | 9 | 9⅛ | + | + ⅛ |
| Pow C 5 pr | 300 | $9¼ | 9¼ | 9¼ | | |
| Prado Exp | 300 | 155 | 152 | 152 | — | — 8 |
| Precamb | 4500 | 125 | 121 | 125 | + | + 5 |
| Pre Cable | 100 | 8 | 8 | 8 | | |
| Preston | z15 | $11⅜ | 11⅜ | 11⅜ | | |
| Price Co | 432 | $13⅞ | 13¾ | 13¾ | — | — ⅛ |
| Provigo | 100 | $9½ | 9½ | 9½ | + | + ⅜ |
| Prov B Can | 350 | $13⅞ | 13⅞ | 13⅞ | | |
| Q Brdcast | 200 | 380 | 380 | 380 | | |
| QCI Ind A | 800 | 210 | 210 | 210 | + | + 5 |
| Que Sturg | 530 | 440 | 425 | 440 | | |
| Ram | 600 | 210 | 210 | 210 | — | — 2 |
| Ranger | 5900 | $19⅜ | 19 | 19⅜ | + | + ⅛ |
| Rnk Org A | 200 | 380 | 380 | 380 | — | — 5 |
| Rayrock | 1000 | 86 | 84 | 84 | + | + 1 |
| Rdpath A | z50 | $20⅞ | 20⅞ | 20⅞ | | |
| Reed Pap A | 1715 | $21½ | 21½ | 21½ | — | — ⅛ |
| Reed Oslr A | 144 | $6¼ | 6¼ | 6¼ | — | — ⅛ |
| Reichhold | 160 | $22½ | 22½ | 22½ | + | + ¼ |
| Rich wd | 100 | 12¼ | 12¼ | 12¼ | — | — 1¼ |
| Reitman A | 1000 | $10¾ | 10¾ | 10¾ | + | + ¼ |
| Revn P | 11045 | 96 | 95 | 95 | — | — 1 |
| Rio Algom | z23 | $24⅜ | 24⅜ | 24⅜ | | |
| R Little | 700 | 240 | 235 | 235 | —10 | |
| Rolland | z25 | $6⅜ | 6⅜ | 6⅜ | | |
| Roman | 1495 | $12½ | 12⅜ | 12½ | — | — ⅜ |
| Rothman | 206 | $11¼ | 11¼ | 11¼ | | |
| Rothm 2p | 1200 | $13⅜ | 13⅜ | 13⅜ | — | — ⅛ |
| Royal Bnk | 9471 | $31¼ | 31 | 31¼ | | |
| Royal Tr A | 165 | $22⅞ | 22⅞ | 22⅞ | | |
| Russel A | 600 | $12⅜ | 12½ | 12½ | — | — ¼ |
| SfL Corp p | 100 | 660 | 60 | 60 | — | — 1 |
| Scintrex | 500 | 95 | 95 | 95 | + | + 5 |
| Scot York | 8250 | 210 | 195 | 200 | —10 | |
| Seagram | 2042 | 530 | 29⅞ | 29⅞ | — | — ⅜ |
| Selkrk A | 900 | 513 | 13 | 13 | — | — ½ |
| Shaw Pipe | 1700 | 8⅝ | 8⅝ | 8⅝ | — | — ⅛ |
| Shell Can | 2780 | $15⅞ | 15¾ | 15⅞ | + | + ⅛ |
| Sherritt | 3500 | 8⅞ | 7 | 7 | | |
| Shore To S | 300 | 360 | 360 | 360 | +10 | |
| Siebens | 3200 | $9¼ | 8½ | 9¼ | + | + ¼ |
| Simpsons | 3764 | $8⅜ | 8½ | 8½ | — | — ⅛ |
| Simpson S | 425 | $10⅞ | 10⅞ | 10⅞ | | |
| Skler M | 100 | 265 | 265 | 265 | | |
| Skyline H | 1400 | $5¾ | 5¾ | 5¾ | | |
| Slater Stl | 250 | $10⅛ | 10⅛ | 10⅛ | + | + ⅛ |
| Slat W Can | 1000 | $7½ | 7½ | 7½ | + | + ⅛ |
| Spar Aero | 1100 | 251 | 250 | 250 | — | — 8 |
| St Brodcst | 100 | $8½ | 8½ | 8½ | + | + ⅛ |
| Steico A | z571 | $27¾ | 27½ | 27½ | — | — ¼ |
| Steep R | 8100 | 149 | 145 | 146 | + | + 1 |
| Steinbg A | z60 | $19½ | 19½ | 19½ | | |
| Strathr A | 300 | 101 | 101 | 101 | | |
| Sud Cont | 8000 | 53 | 50 | 50 | — | — 4 |
| Sulivan A | 500 | 173 | 173 | 173 | + | + 1 |
| Sundle | 27900 | $5¾ | 5¼ | 5½ | | |
| Superior A | 100 | 200 | 200 | 200 | —10 | |
| Surpass C | z10 | 105 | 105 | 105 | | |
| Systems D | 100 | 380 | 380 | 380 | + | + 5 |
| T | | | | | | |
| Teck Cor A | 1050 | 255 | 250 | 250 | + | + 5 |
| Teck Cor B | 600 | 220 | 220 | 220 | — | — 5 |
| Texaco | 2600 | $30 | 29½ | 30 | — | — ½ |
| Texasglf | 2050 | $32¾ | 32⅛ | 32½ | + | + ⅛ |
| Texmont | 1000 | 23 | 23 | 23 | — | — 1 |
| Texore | 1000 | 13 | 13 | 13 | + | + ½ |
| T CGI | 22673 | $15 | 15 | 15 | + | + ¼ |
| Thom N A | 4000 | $12¾ | 12¾ | 12¾ | — | — ⅛ |
| Thom N pr | 100 | $37 | 37 | 37 | | |
| Tombill | 500 | 83 | 83 | 83 | | |
| Tormex M | 1500 | 200 | 190 | 190 | —10 | |
| T-D Bk | 12228 | $40⅞ | 40½ | 40¾ | + | + ¼ |
| Tor Star B | 235 | $12⅞ | 12⅞ | 12⅞ | | |
| Total Pet | 3800 | $6½ | 6⅜ | 6⅜ | | |
| Traders A | 1050 | $13⅛ | 12⅞ | 12⅞ | — | — ⅛ |
| Trade 10¼ p | 400 | $10 | 10 | 10 | — | — ¼ |
| Trader 66 w | z20 | 250 | 250 | 250 | | |
| Trader 69 w | 1000 | 375 | 370 | 370 | — | — 5 |
| TrCan PL | 2310 | $10⅜ | 10½ | 10½ | | |
| TrCan A pr | z11 | $57¾ | 57½ | 57¾ | | |
| TrCan C pr | 100 | $35¾ | 35¾ | 35¾ | — | — ½ |
| TrCan PL w | 525 | 65 | 65 | 65 | | |
| Tr Can Res | 1300 | 60 | 60 | 60 | + | + 1 |
| Trans Mt | 235 | $10⅜ | 10⅜ | 10⅜ | — | — ⅛ |
| Trans PPL | 300 | $11½ | 11 | 11 | —1½ | |
| Travlway | 300 | $5½ | 5½ | 5½ | | |
| Trizec Crp | 2701 | $18 | 18 | 18 | — | —

## $ EXCHANGE

In Victoria today purchase of U.S. funds in terms of Canadian dollars at the Royal Bank was 1.0130 for cash. 1.0135 for cheques. 1.0030 for coins. Selling rates were 1.0235 for chequ sand 1.0240 for cash.

MONTREAL (CP) — U.S dollar in terms of Canadian funds at noon Wednesday was up 7-50 to $1.0190. Pound sterling was up 2-25 at $2.3982.

In New York, the Canadian dollar was down 7-50 at $0.9813. Pound sterling was down 1-20 at $2.3535.

# ONLY GOV'T CASH CAN SAVE PLANE

RICHMOND (CP) — Trident Aircraft Ltd. will enter a state of "dormancy rather than bankruptcy" today unless the federal government delivers promised funds to the company, David Hazlewood, Trident president, said Tuesday.

Hazlewood said a visit to the plant Monday by a financial analyst from the federal trade and commerce department was the first concrete follow-up by the government for a proposal to finance construction of the amphibious Trigull aircraft.

Industry Minister Alastair Gillespie promised earlier this year the federal government would lend the company $2 million if Trident raised $1 million from private investors and another $1 million from the Industrial Development Bank and the British Columbia Development Corp.

The plant, situated south of Vancouver, has been promised $500,000 from Economic Development Minister Gary Lauk with the stipulation that other parties agree to participate.

Michael Handley, the analyst who inspected the Richmond plant, said federal officials agree the Trigull is a good product but he said the product has not been tested on the market. Handley said technical experts from his department have praised the aircraft.

Meanwhile, Hazlewood said Trident has talked with underwriters about floating a share issue to raise the $1 million from the private sector. He said it will take several weeks to prepare the share issue according to B.C. Securities Commission requirements.

Hazlewood said Trident has 82 orders for its product despite its plans to close down operations

About 18 plant designers, engineers and management staff are employed at the plant. Another 10 to 15 employees of Canadian Aircraft Products are involved in actual construction of the aircraft.

## BONDS

TUESDAY

(STREET PRICES)

Day loan — easy, 7%; call loans — easy, 7%; Comm paper — 7¼% for 30 days; Short Cda — active, off 20c; 9¼ Feb. 1-77 103.75-85; Mid Cda — active, off ¼-½; Cda 4½-83 78⅛-⅝; Long Cda — active, off 1 pt; Cda 9½ Jun 15-94 100½-101; Prov. — active, off ½-1 pt; OH 9½ Feb.-2M 94¼-¾; Corp Mkt—active, off ¼-½; BCT 10¼ Apr 1-95 93½-96½; BCT 8⅝ Apr. 1-82 95¼-⅝; Dupont 10½-95 94½-95½; U.S. bond — quiet, off ¼-½.


SYSTEMS EQUIPMENT LIMITED
3196 QUADRA ST.
VICTORIA, B.C.
PHONE 383-5111

"ONE WRITING" ACCOUNTING SYSTEMS

- Payroll
- Accounts Payable
- Accounts Receivable
- Combined Payroll/Disbursements
- Job Costing
- Inventory
- Cash Receipts
- Compact Systems
- Real Estate
- Insurance
- Dental
- Legal
- Schools

SAVE TIME/REDUCE ERRORS/SAVE MONEY
*When you look ahead, look us up.*



FOR SALE

Office Block in Victoria's Downtown Core Area

Premises consist of some 21,000 sq. ft. rented area and were thoroughly re-built to present day standards in 1974.

Fully leased to AAA tenant paying annual rental increments based on rise in cost of living and also tax escalation.

Particulars from
HAROLD GROOS
388-6691

RIM ROBERTS INVESTMENTS & MANAGEMENT LTD.
702-1175 DOUGLAS 388-6691


# Fixed Commissions Voted by Exchange

TORONTO (CP) — J. R. Kimber, president of the Toronto Stock Exchange (TSE), said a proposal favoring fixed commission rates was approved by a 58-45 vote of members.

He conceded there were significant differences among members on the resolution but said "the members have told us what to adopt."

However, the TSE members voted 83-to-18 in favor of another resolution to monitor the effect a move by United States brokers to negotiated commission rates will have on Canadian stock trading. U.S. Rates change May 1.

Kimber said members did not vote on a Montreal Stock Exchange (MSE) proposal for a bylaw setting commissions on orders from Canadian residents for trades in Canadian stocks listed in Canada or elsewhere at rates fixed by the exchanges.

The MSE proposal also sought approval for measures to prevent undue competition from unregistered brokers on institutional orders in interlisted stocks.

The TSE board of governors opposed the MSE proposal, but Kimber denied any confrontation with the MSE.

"There never has been a real difference of opinion," said Kimber. "Our desire is to build the best possible capital market — the difference is in the techniques."

# business

### Hy's of Canada

Hy's of Canada Ltd. reports a 27-per-cent increase in gross income for the three months ended Dec. 31, 1974, compared with the same period a year earlier, but net earnings were similar to the earlier quarter.

Gross income was $3,512,000, up from $2,772,000. Net earnings were $124,000 compared with the previous $126,000, working out to 14 cents a share in each period, the company said.

Working capital deficiency at Dec. 31, 1974 was $467,000 compared with $725,000 a year earlier.

### HB Mining

Hudson Bay Mining and Smelting Co. Ltd. of Toronto reports net earnings for the first quarter of 1975 of $7,305,000 or 73 cents a share compared with restated net earnings of $9,644,000 or 97 cents a share in the first quarter of 1974.

The reduction was blamed on lower copper prices and reduced zinc shipments.

### Premier Cablevision

Premier Cablevision Ltd. reports net earnings for the six months ended Feb. 28, 1975, of $1,399,000 compared with $1,394,000 for the same period in 1974.

Chairman S. W. Welsh said basic revenue from cablevision operations remained steady but subscriber growth had been slower than anticipated because of the slump in new housing starts.

Operating costs had risen due to high labor contract settlements made in January, 1975, he said.

The accelerated downturn in the North American economy also brought pressure on sales and profit margins of electronic equipment sold by Premier's Welsh Communications Division. The division had a net operating loss.

### Domtar Construction

Domtar Construction Materials Ltd. announced Tuesday it will close its fibreboard manufacturing plant at Saskatoon at the end of November.

W. J. Halliwell, plant manager, said increasing costs made continued operation uneconomical and there was no possibility of changing the conditions.

The plant employs about 40 workers who will be aided by the firm in transferring to other company operations.

### Stelco

The Steel Co. of Canada Ltd. (Stelco) reports net earnings for the first quarter ended March 31 of $30,093,000 or $1.22 a share, up from $21,754,000 or 88 cents a share during the corresponding period a year ago.

Sales totalled $319,987,000 compared with $261,822,000 a year earlier.

In its quarterly report to shareholders, Stelco said despite a softening in demands for some products, steelmaking facilities were operating at capacity with only a minor inventory build-up.

### Campbell Red Lake

Profit of Campbell Red Lake Mines Ltd., Toronto, for the three months ended March 31 was 37 cents a share compared with 53 cents a share in the first quarter of 1974, J. B. Redpath, president of Campbell said.

Redpath told the company's annual meeting the decline in profit resulted largely from the recent strike at the Royal Canadian Mint.

### Dome Mines

Dome Mines Ltd., Toronto, had consolidated profit in the first quarter of 1975 of 84 cents a share compared with $1.06 a share in the similar 1974 period, company chairman C. W. Michel told the annual meeting.

He attributed the decline mainly to the recent strike at the Royal Canadian Mint during which no gold was received, refined or delivered.

## GOLD QUOTES

TUESDAY

LONDON (AP) — Closing gold prices Tuesday in U.S. dollars per ounce: London—$167.50; Paris—$170.31; Frankfurt—$166.86; Zurich—$167.00; Hong Kong—$163.85; Beirut—$5,360 per kilo.

## SILVER QUOTES

TUESDAY

Closing basic price of 1,000-ounce certificates in the Victoria area $4.35 U.S. per troy ounce and $4.45 asked. Previous day $4.30 and $4.40.


COOPER TANNER & ASSOCIATES LTD.
ENGINEERS & DESIGN CONSULTANTS

Are pleased to announce the Relocation of our Victoria Office to the Third Floor, 1014 Government Street, Victoria, B.C. V8W 1X7.

Our New Telephone Numbers will be (604) 385-2478
(604) 385-2479

EFFECTIVE MAY 1, 1975



SPRING COMES TO 929 ESQUIMALT RD.

ANNETT BUILDERS
OFFERS

LAST YEAR'S PRICES ON TODAY'S MARKET

2-Bedroom Condominium Suites
$35,500 - $40,000

OPEN 1 P.M.- 5 P.M.

Or By Appointment

Courtesy To Realtors

J. H. Whittome & Co. Ltd.
706 Fort Street
388-4271



CONDOMINIUMS FOR EASY LIVING
OPEN DAILY
2:00 - 4:30 p.m.
(Except Sunday)
Shorewood House
562 Rithet Street
Fireplaces in spacious living rooms, 2 bedrooms, 2 baths, 3-appliance kitchens, large balconies, en-suite washers and dryers. Sauna and shower room. Close to Dallas waterfront and parks.
From $44,900-$48,000
598-3221 or 598-3244

JACK MEARS
OAK BAY REALTY LTD.
2194 Oak Bay Ave. 598-3321


## MUTUALS

TUESDAY

TORONTO (CP)—Recent prices of mutual funds supplied by The Canadian Mutual Funds Association Tuesday. They are the net asset value per share or unit (NAVPS) last calculated by the fund in accordance with its pricing practice as contained in the prospectus of the fund. n—no sales charge, x—U.S. Fund, y—delayed NAVPS.

| | | | |
|---|---|---|---|
| **CMFA Members** | | **Cambridge Gr** | |
| **AGF Group** | | Growth | 6.41 |
| Amer Grwth | 4.27 | Intl Energy | 2.10 |
| Cdn Gas En | 11.80 | Intl Gth | 4.61 |
| Cdn Sec Grth | 4.78 | Intl Income | 3.42 |
| Cdn Trusteed | 4.37 | Univest | 5.37 |
| Corp Invest | 5.30 | Cdn S Afr Gd | 7.30 |
| Corp Inv Stk | 4.18 | **Canagex Gr** | |
| Growth Eq | 5.37 | yBond | 9.37 |
| Japan | 6.46 | yFund | 9.06 |
| Special | 2.46 | yInternatnl | 7.15 |
| **All Canadian Gr** | | yMortgage | 10.24 |
| Compound | 5.24 | Capital Gth | 9.51 |
| Dividend | 5.55 | xChase | 6.72 |
| Northern En | 3.35 | xComp Cap | 8.90 |
| Revenue Gr | 3.74 | **Desjardins Gr** | |
| Venture | 3.48 | Canadian | 7.91 |
| 4000 | 3.53 | yHypotheq | 4.25 |
| **Calvin Bullock Gr** | | yInternatl | 6.53 |
| Acrofund | 1.05 | yObligatns | 4.79 |
| CIF | 4.19 | Quebec | 3.41 |
| **Eaton Group** | | PEP | 2.13 |
| Commnwlth | 12.72 | nySpec | 3.82 |
| Growth | 8.11 | Dixon, Krog | 5.21 |
| Income | 4.37 | yDomin Comp | 5.93 |
| Intnl | 5.58 | **Dreyfus Group** | |
| Leverage | 3.17 | Inc | 9.68 |
| Venture | 2.82 | Internatl | 10.38 |
| Viking | 4.88 | Enterpe Inv | 5.45 |
| **Guardian Group** | | ynExecu Can | 5.94 |
| Enterprise | .81 | nExecutv Intl | 1.53 |
| GIS Comp | 8.01 | xFid Trend | 18.54 |
| nGIS Inc | 2.66 | nHarvard | 4.89 |
| yGrowth Fu | 7.43 | Heritage | 1.73 |
| North Amer | 3.01 | **Industrial Gr** | |
| Mutual Ac | 5.27 | yIndust Eq | 4.56 |
| Mutual Inc | 4.42 | yIndust Gth | 14.60 |
| Sec Inc | 9.72 | yIndust Inc | 10.25 |
| World Eq | 4.90 | **Keystone Gr** | |
| **Investors Group** | | Canada | 6.10 |
| yGrowth | 10.86 | Cus K-2 | 4.83 |
| yIntntl | 5.28 | Cus K-1 | 17.50 |
| yJapan | 7.86 | Cus K-4 | 2.98 |
| yMortgage | 4.93 | Polaris | 3.95 |
| yMutual | 5.06 | xLex Rsrch | 11.93 |
| yRetirmnt | 5.12 | xManhatn | 2.83 |
| yProvid Mu | 6.61 | Marlborough | 4.00 |
| yProvid Stk | 4.83 | Netrusco | 13.81 |
| Naf Res Gth | 3.71 | **NW Group** | |
| **Planned Invest Gr** | | yCanadian | 4.67 |
| Canada Cum | 4.01 | yEquity | 4.68 |
| Canada Grth | 5.16 | yGrowth | 4.35 |
| Pld Res | 3.37 | xOne Wrn St | 13.57 |
| Pld Sec Inc | 5.11 | xOppenhmr | 5.63 |
| Taurus | 3.19 | **Pemberton Gr** | |
| **Pref ET Revenu** | | nPacific Div | 4.55 |
| Americain | 7.34 | nPacific Inc | 2.70 |
| Canadien | 5.95 | nPacific Res | 2.43 |
| Retraite | 5.53 | nPacific Ret | 4.42 |
| **Prevest Mut** | 4.88 | nPacific US | 3.39 |
| **Prudential Group** | | **PHM Group** | |
| Growth | 5.39 | yBond | 10.77 |
| Income | 4.95 | yCanadian | 6.82 |
| **Savings and Inv** | | yFund | 10.98 |
| American | 7.34 | yPooled | 26.02 |
| Canadian | 5.95 | nyRRSP | 10.08 |
| Retirmnt | 5.53 | **PMF Managmt** | |
| **United Bond Sh** | | nPension Mu | 6.17 |
| RoyFund | 5.91 | nXanadu Fd | 2.87 |
| RoyFund Inc | 5.01 | **Principal Gr** | |
| **United Group** | | Collective | 5.19 |
| yAccum | 4.01 | Growth | 3.73 |
| yAccum R | 4.19 | Venture | 2.20 |
| yAmerican | 1.17 | xPutnam | 9.23 |
| yHorizon | 1.63 | Scotiafund | .89 |
| yPension | 2.46 | ynScuddr Cdn | 4.40 |
| ySecurity | 4.54 | xTech | 5.92 |
| yVenture | 2.32 | Temple Gth | 8.09 |
| yVenture Ret | 2.74 | ynTimed Invs | 5.87 |
| **Universal Sev** | 7.17 | **Trans Canada Gr** | |
| | | A | 5.15 |
| **Non Members** | | C | 10.43 |
| Andrese | 4.73 | Special | 4.06 |
| Assoc Inv | 5.29 | Vanguard | 4.67 |
| yBeaubran | 4.25 | Western Gth | 4.87 |

## LONDON

LONDON (AP) — Closing stock quotations today in new pence unless pounds are indicated: X-indicates that quotation includes dollar premium based on official rate of $2.60 to the pound. Associated Brit Foods 63½, Anglo Am of S. Africa 454, Babcock and Wilcox 98, x-Barlow Rand 259, Bass Charrington 90, Bicc 126½, X Blyvoor 925, Boots 242½, Bowater 141, Brit Am Tob 295½, Brit Assets Trust 49½, Brit Leyland 8½, Boc International 471½, Brit Petroleum 422½, X Broken Hill Prop 346, X Buffels 20⅛, X Canadian Pac 11½ stgx, X Charter Cons 178, Cons Gold 251, Courtaulds 107, Daggafontein 15½, De Beers 274½, Distillers 131¼, Dunlop 52, X F. S. Geduld 28, EMI 145, Gen Elec 113¾, Glaxo 380, Grand Metropolitan Hotels 59¾, Gr Uny Strs 210, Guest Keen 227½.

Hawker Siddeley 296, Hoover 255, x-Hudson's Bay 13⅝, ICI 237, Imp Tob 56, Judge 33, x-Kloot 111¼ Marks and Spencer 228, Metal Box 256, x-Mim Holdings 196½, x-Minorco 237½, x-Phillips 855, Plessey 75, x-Poseidon 247⅛, Rank A 159½, Rio Tinto Zinc 182, Roan Consol 375, Sel Trust 615, Second Scott Inv 81, Shell T and T 283, Tanganyika 150½, Thomson 179, Thorn 158, Tube Investments 258, Ultramar 160½, Unilever 372½, x-Union Corp 475, x-Vaal Reef 29⅜, Vickers 140, x-Western Deep Level 20⅛, x-Western Driefontein 48⅝, x-West Mines 94⅛, Woolworth 46, W. Holding 37⅛, x-Zambian Copper 66.

Bonds (in pounds): Brit Transport 40⅛, Brit Cons 16⅛, Exchange 1976 97½, Treasury 37, War Loan 22 11-16.

## ALBERTA

TUESDAY

| | Sales | Hi | Lo | Close | Chge |
|---|---|---|---|---|---|
| Abacus | 200 | 6 | 6 | 6 | + ⅛ |
| Cons Alc | 3200 | 250 | 245 | 250 | +5 |
| Cord | 900 | 7¼ | 7 | 7¼ | — ¼ |
| Cryogenics | 1400 | 125 | 105 | 125 | +15 |
| Duke | 3000 | 55 | 55 | 55 | —5 |
| Fim Flon | 1000 | 14 | 14 | 14 | —1 |
| Galveston | 6300 | 165 | 160 | 165 | |
| Jetex | 600 | 90 | 90 | 90 | |
| Sparrow | 600 | 85 | 85 | 85 | |

Total volume: 17,200.

## London Metals

LONDON (AP) — Closing metals today in pounds sterling per metric ton; silver in pence per troy ounce:

Copper — spot 543-543.5; futures 561-561.5.

Tin — Spot 2,979-2,980; futures 3,027-3,028.

Lead — spot 196-196.5; futures 192-192.5.

Zinc — spot 320-321; futures 315-315.5.

Silver — spot 186.1-186.3; 3 months 191.1-191.2.

OPEN HOUSE — 366 FOUL BAY
THURS. AND FRI., 5-7 P.M.
SAT., 1:30 - 4:30

A truly charming, 3-4 bedroom home in the Gonzales area. Very large living room and dining room. Fully modern kitchen with eating area. 2 full bathrooms, full basement with rumpus room. A beautifully private house with views of the sea. Asking $67,900.

CALL JOHN WEST or PETER BARDON, 592-2431, anytime.
LANSDOWNE PROPERTIES LTD.



Clarence House

139 Clarence St.
(between Simcoe and Niagara)

- Magnificent sea view
- All are corner suites
- Guest suite
- Swimming pool, sauna, swirl pool, card room
- Undercover parking
- Ample storage facilities

Deluxe 2-Bedroom Condominium Suites

EXCEPTIONAL VALUES
COMPARE OUR PRICES $51,000 to $76,000
TRADE YOUR PRESENT HOME
OPEN DAILY 1 to 4:30 (Except Sunday)
EVENINGS BY APPOINTMENT
Call 592-2407 — EXCLUSIVE AGENTS

Whyte & Gower
OAK BAY PROPERTIES LTD. 2227 OAK BAY AVE.
"Victoria's Leading Condominium Brokers"



STUDENT ACCIDENT INSURANCE

School District No. 68 (Nanaimo) is seeking proposals for the provision of Student Accident Insurance for the school year 1975/76. The District enrols 12,300 students. Proposals addressed to the undersigned and marked "Proposal, Student Accident Insurance," will be received at 395 Wakesiah Avenue, Nanaimo, B.C., up to 4:00 p.m., Friday, May 9th, 1975.

J. H. Thorpe
Secretary-Treasurer



cedar hill place
1739 CEDAR HILL CROSS ROAD

UNIQUELY COMFORTABLE, from UNDERGROUND PARKING to room-size, private balconies or extensive ground-level patios, HANDSOMELY FINISHED, superbly landscaped.

INFINITELY VARIED in layout and features, with SIX completely different units—one and two bedroom, many with dens, windowed kitchens, breakfast nooks, and some with FIREPLACES.

$32,500 to $51,000

OPEN TO VIEW 1:30 - 4:30
DAILY (Except Sunday)

PACIFIC STRATA SERVICES LTD.
386-2437 201 - 727 JOHNSON STREET



Chelmsford Manor
1041 Rockland Avenue
Finest Residential Location

PRICES FROM $37,700

OPEN TO VIEW DAILY

9:30 to 12 Noon

1 to 4:30 (Except Sunday)

- Close to Downtown
- BEST RESALE AREA

CONDOMINIUM APARTMENTS

- 18 Deluxe 2-bedroom suites
- 1 Deluxe 3-bedroom suite
- Close to bus and shopping
- Walking distance to downtown
- Games Room
- Hobby Shop
- Controlled Entry
- Pressurized Corridors
- Large Private Balconies

Whyte & Gower
OAK BAY PROPERTIES LTD. 2227 OAK BAY AVE.
Exclusive Agents: Victoria's Leading Condominium Brokers: Call 592-2407



COMMERCIAL PROPERTIES

ATTENTION BUILDERS DEVELOPERS INVESTORS

1. Land assembly totals 35,000 sq. ft. Soil tests, topographic survey, feasibility studies available. Excellent flat fully serviced land ideal for warehouse, business and office combinations. Existing building rentals also make this a good holding property. MLS 11520. Full price only $295,000. Excellent terms or can be purchased in smaller parcels.

2. Flat, fully serviced land in Fairfield close to the beach and parks. Approximately 19,000 sq. ft. R3 Zoned, suitable for apartments or condominiums. Existing gross revenue $20,000 per annum, Ready to develop or good holding property. MLS 11010. Full Price only $237,000. Excellent terms.

3. One-half acre apartment site located in booming Sooke Village with magnificent views of harbour. Preliminary approval of plans from Health, Building and Highways Department for 14 suites. MLS 11617. Full price only $58,800.

THESE PROPERTIES ARE READY TO GO AND CAN BE EASILY FINANCED.
ALL ARE OPEN TO TRADES AND OFFERS.

FOR FURTHER INFORMATION CONTACT:
Jack Davis John Thomson Wilf Cotton Terry Eden

PHONE 386-3494 (24 Hrs.)

Western HOMES LTD.

1037 CLOVERDALE AVE.

# Northern Budget For PR—Bennett

Opposition Leader Bill Bennett said Tuesday the minister without portfolio responsible for northern affairs, Alf Nunweiler, is nothing more than a public relations man for the weak New Democratic Party seats in northern British Columbia.

Speaking during debate on the minister's $402,657 budget, Bennett said the people in the north resent the expenditure of this amount of money "as a public relations effort for a crumbling government.

"It's a disgrace and a misuse of public funds."

The minister's estimates passed by a vote of 28-to-14 after three hours debate.

"The northern part of B.C. is marked by empty houses, lagging industry, unemployment and widespread layoffs," Bennett said.

"The government is trying to justify further waste and spend any amount to get re-elected," the opposition leader said.

He criticized the minister for failing to implement a rehabilitative policy.

Nunweiler's budget will be used entirely for propaganda purposes, Liberal leader David Anderson charged.

The office staff performs little except publication of press releases.

Anderson sneered at a press release issued from Nunweiler's office in April "which said it would be a great thing if Prince George was given a steel mill."

Marvelling at the logistics behind the assumption, Anderson quoted a portion of the document:

"It's likely a major portion of the international market for a steel mill would have to be reached by ship," said Nunweiler. "This puts Prince George in an awkward position.

"This is coming out at public expense," said Anderson. "We're getting that type of result. The only thing that's coming out of the department is a press release saying Prince George is not on tide water."

Nunweiler, declined to enter much of the debate except to read a prepared text on the state of the north.

The minister stumbled through the reading saying one reason for an exodus from the north was poor television broadcasting.

"I know some people might think that a pretty minor point, but let me assure you, there are hundreds of former northern residents crowded into the Lower Mainland today who left the north because of a simple thing like poor television reception.

"Long winters can do that to you."

The minister said a basic policy of the government is to provide meaningful recognition of the rights of northern residents.

His department has been attempting to identify and document the needs of the north brought on by many years of neglect, and to suggest possible solutions, said Nunweiler.

Meetings have been held with 125 groups in many communities since workshops started last December.

The lack of effective communication has created a hardship for the people of the north.

The minister drew more criticism from Socred MLA Alex Fraser who accused Nunweiler of deceiving taxpayers by distorting his portfolio.

Fraser said correspondence from the minister indicated he was minister for northern affairs when in fact the proper title is "minister without portfolio response for northern affairs."

The minister's estimates were the third to be passed by the legislature.

STARTING MAY 1ST
FLY
DAILY TO:
COMOX
CAMPBELL RIVER
POWELL RIVER
with
ISLAND AIR
386-6931

CAREERS

ACCOUNTANT

The Alberta Wheat Pool has an excellent opportunity available for a qualified Accountant at its Vancouver Office. The successful applicant should possess R.I.A. or C.G.A. standing, or be well advanced in one of these programmes. The position involves responsibility for the maintenance of complete accounting records for one of our major operations, including the preparation of financial statements, as well as other senior level accounting duties.

Write giving full particulars to:
Personnel Manager
Alberta Wheat Pool
Box 2700
Calgary, Alberta
T2P 2P5

PROVINCE OF BRITISH COLUMBIA
requires
POLLUTION CONTROL ENGINEERS
PRINCE GEORGE
$14,424-$17,124

The Water Resources Service requires a qualified person to work under direction of the Regional Manager and to be responsible for evaluating information from monitoring programmes and recommending the necessary action to abate air pollution problems; to investigate complaints; to undertake and report on site evaluations relative to proposals to discharge air contaminants. Requires registration, or eligible, in the Association of Professional Engineers of British Columbia and several years' experience, preferably with some experience related to air pollution control and monitoring techniques. Preference will be given to candidates who are willing to transfer to other Provincial locations.

Canadian citizens are given preference.

Obtain applications from the PUBLIC SERVICE COMMISSION, 544 Michigan Street, Victoria V8V 1S3, and return by May 14, 1975.

COMPETITION NO. 75:1369

PROVINCE OF BRITISH COLUMBIA
requires
RECLAMATION INSPECTOR
VICTORIA
$14,424-$17,124
(under review)

The Department of Mines & Petroleum Resources, has a challenging career opportunity available in the Inspection Division of the Mineral Resources Branch for a qualified person to be responsible, under direction, for assessing reclamation proposals and programmes in coal and metal mining, exploration, placer mining, and gravel pits; to establish, direct and report on reclamation research projects; to assist in establishing reclamation guidelines, evaluate and report on the necessity of a nursery for native shrubs, assist in coordinating reclamation programmes between mines and to evaluate erosion control in reclamation work; to liaise with other agencies on related matters. Requires a recognized university degree in Engineering, Forestry or Agriculture and registered, or eligible, in the appropriate professional Association; several years' related experience and experience in open pit mines desirable; a knowledge of plant ecology essential.

Canadian citizens are given preference.

Obtain applications from the PUBLIC SERVICE COMMISSION, 544 Michigan Street, Victoria V8V 1S3 and return by May 14, 1975.

COMPETITION NO. 75:1311

Public Service Canada | Fonction publique Canada

This competition is open to both men and women

REGIONAL COMPTROLLER
Unemployment Insurance Commission
Pacific Regional Headquarters—Vancouver, B.C.

SALARY: $21,059-$23,891

DUTIES: Under direction of the Director General, plans, directs and controls the provision of all financial, administrative and material resources, and services required to support the Commission's activities in the Pacific Region; acts as advisor to the Director General on all aspects of the Financial and Administrative Services programs; as a member of the Regional Executive, participates in the planning, administration and control of regional programs; represents the Director General at meetings and conferences with officials and representatives of other government departments and outside agencies; develops and recommends resource requirements for the Branch; establishes standards of performance for the personnel under his/her direction (approximately 80) and assesses performance against those standards through continuing review.

Qualifications include eligibility for certification as a professional accountant and demonstrated Managerial ability. Also required is a good knowledge of the principles and practices of financial administration, budgeting, cost accounting, and management information systems. Knowledge of English is essential.

Apply by 9 MAY, 1975, quoting Reference No. 75-U-UIC-22 to: Public Service Commission of Canada, Box 11120, Royal Centre, 500-1055 West Georgia Street, Vancouver, B.C. V6E 3L4.

Obtain Application Form PSC 367-4110 at Post Offices, Canada Manpower Centres and Public Service Commission of Canada. Appointments as a result of this competition are subject to the provisions of the Public Service Employment Act.

NUNWEILER
. . . propaganda?

# 8th Empty Office

Opposition leader Bill Bennett said Tuesday he has found another vacant building leased by the government for a cost of $34,000.

The 10,400 square feet of space leased on Juneau Street in Burnaby is the eighth Bennett has cited as lying vacant for months after being rented by the government.

The office space rents at $3.25 a square foot for a total cost, since it was rented April 1, 1974, of $34,000, said Bennett.

Bennett has listed seven other buildings in similar situations and said the total waste of government funds amounts to about $200,000.

He raised the matter in question period and Public Works Minister Bill Hartley promised to check into the building as he has promised every time Bennett has added a new building to his list.

Also during question period, Liberal Gordon Gibson (North Vancouver-Seymour) said another empty building cited by Bennett in Surrey could have been filled with welfare offices last fall but the government foiled the plan.

Surrey council approached the government and asked to use some of the space in the building for welfare offices, said Gibson, but the province indicated a high rent would be charged and the municipality would have to pay renovation costs.

Council rejected the offer, said Gibson, and is now paying $3,000 a month for private accommodation while the government - leased offices remain empty.

Socred MLA Alex Fraser (Cariboo) also accused the province of waste in furnishing the offices of Judge Stewart McMorran of the county court.

Fraser said the government rented furniture for McMorran for six months at a cost of $4,029 a month and now has bought the furniture for $34,421.

# Study Planned On Cold Storage

A study of freezer and cold storage facilities in B.C. has been commissioned by the B.C. Advisory Food Council.

Purpose is to study supply and demand, recent expansion of facilities, and possible alternatives to existing arrangements.

Council spokesman W. E. A. Wickens said Tuesday a recommendation has also been forwarded to Agriculture Minister David Stupich encouraging the government to pursue study of food imports and subsequent distribution in B.C.

He said the council is also reviewing policies of the marketing boards on out-of-province competition, cost-pricing structure, supply and demand.

Appointed to council are Mrs. Catherine Robertson, of the B.C. Central Credit Union and Barry Brown, a food industry consultant with the agriculture department.

New council members will fill the seats vacated by Consumer Association of Canada representatives Ruth Lotzkar and Ada Brown, who resigned last month, charging the department of agriculture was too heavily represented on the council at the exvense of the consumer.

Council members, however, have since recommended that additional representation be sought from consumer-oriented organizations, said Wickens.

# FERRY SHUFFLE SEEN

A restructuring of B.C. Ferry routes and schedules will likely take place next year when three new ferries are added to the fleet, Transport Minister Bob Strachan said Tuesday.

Conservative leader Scott Wallace asked Strachan if the special late night ferries put into service last Sunday after storms delayed regular service amounted to a new policy from the government to clear up stranded traffic.

But the minister said it was not a change in policy since the department looks at each situation and makes decisions on an individual basis.

Wallace asked if the government is still considering establishment of late night ferry service on a regular basis and Strachan said the matter is still being considered.

He said any changes, however, would probably follow the addition of the three new ferries.

LEASE
Over 3000 sq. ft., well located
Downtown Retail/Office Space
On main thoroughfare
Available in October
Victoria Press, Box 371

NORFOLK TRUST
SAVINGS ACCOUNTS 7¼%
Interest computed and posted monthly. Member Canada Deposit Insurance Corporation.
1004 BLANSHARD ST., 384-9012

BUILDING FOR LEASE
IN PRIME LOCATION
SUITABLE FOR FAST FOOD OUTLET
Corner of Cook & Hillside
Phone 384-8058

ZENITH COLOR TV
20" CHROMACOLOR
100% SOLID STATE CHASSIS
AUTOMATIC COLOR LOCK
AUTOMATIC TUNING LOCK
$599
SET UP AND SERVICED BY OUR OWN QUALIFIED TECHNICIANS
BUTLER BROTHERS
TV Sales/Rentals & Appliances
1720 DOUGLAS STREET (Opposite the 'Bay') / Rentals: 385-3832, TV & Appliances: 383-6911

# Vacant Hotel In Terrace For Prisoners

A vacant hotel in Terrace has been purchased by the provincial government for conversion to a minimum security prison.

Purchase of the Blue Gables Hotel for $195,000 was completed last week, according to a departmental official.

Social Credit MLA Ed Smith (North Peace River) first raised the matter in the house Tuesday during question period and Attorney-General Alex Macdonald said he did not know if the sale had been completed.

Smith said later that citizens in Terrace are concerned about the prospect of having a minimum security institution in the heart of the community.

Got a business problem?
Get some businesslike help.

It's as easy as getting in touch with us. We can show you how to minimize overhead. Meet new clients. Expand your facilities. Diversify your product lines. Develop new markets. Even keep your books in order.

We have people—experienced people—who will gladly sit down with you, go over your area of concern and arrive at a solution. If we can't help you directly, we'll put you in touch with someone who can.

Our business is helping your business.
Wherever you are in B.C.
Like to know more?
Call us at 689-8944.
Or write to us at:

Department of Economic Development,
Box 10111,
700 West Georgia Street,
Vancouver, British Columbia V7Y 1C6

DEPARTMENT OF ECONOMIC DEVELOPMENT
Government of British Columbia
Honourable Gary Lauk, Minister

# NDP Sex Pamphlet Said Pro-Abortion

JORDAN
. . . concern to parents

COCKE
. . . 'tell the truth'

The provincial government is condoning abortion as an acceptable means of birth control in a pamphlet being circulated to B.C. Schools, Socred MLA Pat Jordan charged Tuesday.

Although her accusations were levelled at Education Minister Eileen Dailly, she drew an outburst from Health Minister Dennis Cocke who said the MLA was telling children to go to the corner store and pick up Playboy for sex education.

During debate of a non-confidence motion against Dailly, Jordan said a pamphlet called Rhythm and Blues is a matter of serious concern to parents of school children.

She said by listing abortion among alternatives of birth control, the government is condoning the practice.

"By inference, you're leading young people to believe that abortion is an acceptable means of birth control and that's not the prerogative of the education department, she said.

Taking issue with many facets of the government's family life instruction program in public schools, Jordan said parents must have the right to voice objection to the programs which are introduced too early in a child's development.

Amid jeers that he has become "the defence minister" Cocke repudiated her criticism saying that health department officials, doctors, and public health nurses had all assessed the pamphlet as worthy of support.

Some 50,000 copies of the book were printed and made available to school counsellors, said Cocke.

"You're asking children to bury their heads in the sand on this subject — you're telling them to go to the corner store and pick up Playboy," he said.

"I suggest we should be telling them the truth — not letting them learn everything they have to learn from the gutter."

He accused Jordan of maligning the minister of education.

"To suggest she hasn't done her job is asinine. It's a most difficult portfolio. Not one of the weaklings over there (on the opposition side of the floor) could scratch the surface — you're not fit to polish her shoes and I support her completely," he said.

Dailly explained that establishment of family life education programs is the decision of local school boards, although she has endorsed the principle.

She said she has specified that parents provide input into content of the programs, which are not mandatory for all school students.

"You can opt out of the program," she said.

A survey of the better programs is being conducted by her department and results will be used to assist those school boards having difficulties establishing a family life curriculum.

Students are asking for family life instruction — "and that it should be held up in this very negative manner is to do a disservice to the children of the province."

Jordan had accused Dailly of allowing the state to come between the value of family and the child.

Parents are concerned that the values of teachers are being introduced to children, she said, requesting that a parents' council be established to deal with course content.

Earlier in debate Social Credit education critic Harvey Schroeder of Chilliwack suggested an alternative form of school system which would see councils of parents in each school set the curriculum and policy of the individual schools.

Schools would be more responsive to the social and cultural desires of parents and communities, he said, adding that public schools tend to produce children in a fixed mold.

School funding should still be controlled centrally, said Schroeder, so local councils could devote their time to educational issues. Alternatives in education are important, he said, so the government should consider financing independent schools.

Dailly agreed the public schools system is monolithic but said the government has been attempting to encourage community involvement.

She said she found Schroeder's remarks interesting and agreed with them except she did not agree that sectarian private schools should also be fully funded from tax dollars.

# Dailly Wary On Circulation Of Drug Kit

Education Minister Eileen Dailly will take a close look at a government information kit on the harmful use of drugs before approving it for circulation through the B.C. school system.

She made the statement in the legislature in response to opposition charges that the kit, produced by the B.C. Alcohol and Drug Commission, fails to tell the truth about drugs, and glorifies drug use.

Dailly said she has not given the booklet departmental endorsation," and I'm still trying to track down whether the booklet has been sent to teachers and counsellors.

"I'll study it and report further," she said.

Liberal MLA Pat McGeer said the document, called a Professional Guide to Alcohol and Drug Information, comes nowhere near telling the truth about the danger of drug use.

"I want drugs out of our schools in B.C.," said McGeer, adding that evidence proves if youngsters are exposed to information about drug use, they are likely to experiment.

The minister must reject what is presented in this booklet," said McGeer. Evidence proves hashish contributes to intellectual deterioration, and brain damage.

"People who think they're free of cannabis after they smoke up in school yard are deluding themselves," said the Point Grey MLA. "It takes a whole week to excreet it."

"What can be more warping and corrupting to the coming generation of B.C. than to give them false reassuring information (in the booklet) about the use of drugs subsidized by the taxpayers' dollars?" he asked.

McGeer requested that Dailly call all the booklets back and clean up the schools.

A note attached to the kit says materials "are not intended for distribution or use by the students themselves."

Contained in a white binder, the kit includes nine booklets on the subjects of tranquillizers and sedatives, cannabis, alcohol, opiate narcotics, barbiturates, drug laws, tobacco, nicotine, solvent inhalation and amphetamines.

The booklet entitled Cannabis most upset McGeer.


Moonlight
MAY BE ROMANTIC
BUT . . .
IF SAVING MONEY'S ON YOUR MIND
WATCH FOR DG's SALE THIS WEEKEND
9 a.m.-MIDNITE

RED CARPET SERVICE SINCE 1919
Williams Quality Meats
795 FORT ST. 384-0525 384-0526
WE SELL CANADA GRADE A BEEF, LOCAL LAMB AND VEAL, FRESH POULTRY, DOMESTIC & IMPORTED CHEESE
Thursday, Friday, Saturday
Fresh VEAL RIB CHOPS ..... 1.49 lb.
Fresh SHOULDER VEAL STEAKS ..... 99¢ lb.
Boneless SHOULDER VEAL ROASTS 1.09 lb.
BONELESS VEAL STEW ..... 89¢ lb.
BREAST OF VEAL ..... 59¢ lb.
"WILLIAMS CHEESE SHOP"
Welcomes you to come and join us for our
Danish Cheese Demonstration
MAY 1st, 2nd and 3rd
Grade "A" #1 and 2s FREEZER BEEF 100% Guaranteed
SIDES 95¢ lb. HINDS 1.19 lb. FULL BARON 1.09 lb.

Eaton's Fur Clinic
Discover how you can get a beautiful new-looking coat with expert remodelling
May 1st to 3rd Eaton's Fur Salon
Meet Mr. T. Balshaw, Eaton's skilled furrier. Let him show you how to add years of wear to your furs by remodelling and updating the style. He will be in our Fur Salon, Thursday through Saturday from 10 a.m. to 12 noon and 2 p.m. to 5 p.m. also Thursday, Friday evenings 7 to 9 p.m. Also, now's the time to store your furs and protect them from damaging temperatures. Our excellent facilities are ready. Just phone Eaton's 382-7141, local 328 (they'll answer any questions you might have about remodelling, general care . . .)
Fur Salon, Dept. 248, Floor of Fashion
EATON'S
Store Hours: 9:30 a.m. to 5:30 p.m. Thurs. and Fri. 9:30 a.m. to 9:00 p.m.
Store Information 382-7141

EATON'S downtown
Save at Eaton's while you build a record library —many on 8-track

MCA Records

Olivia Newton-John
If you love me, let me know.
4.99

Elton John
Greatest Hits.
4.99

Olivia Newton-John
Have you never been mellow.
4.99

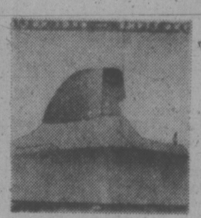

Elton John
Empty Sky.
4.99

J. J. Cale
Okie.
4.99

Neil Diamond
Gold.
4.99

Polydor Records

Bachman Turner Overdrive
Not Fragile.
5.29

Rush
Fly by Night.
4.99

Original Soundtrack recording
Tommy.
9.99

Neil Sedaka
Sedaka's Back.
4.99

Slade
Slade in Flame.
5.29

James Last
Games That Lovers Play.
4.99

Columbia Records

Ivan Rebroff
Somewhere, My Love.
3.99

Mac Davis
Song Painter.
3.99

Marty Robbins
Marty's Greatest Hits.
3.99

Johnny Mathis
Johnny's Greatest Hits.
3.99

Tony Bennett
Tony's Greatest Hits.
3.99

The Dave Brubeck Quartet
Time Further Out.
3.99

Quality Records

Genesis
Presenting.
4.99

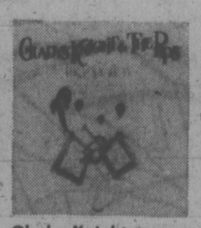

Gladys Knight and the Pips
Imagination.
4.99

Hudson Brothers
Hollywood Situation.
4.99

Kiss
Hotter Than Hell.
4.99

Shanana
Golden Age of Rock 'n Roll
6.29

Gladys Knight and the Pips
Presenting.
4.99

Records, Dept. 560, Main Floor Home Furnishings Building
Store Hours Daily: 9:30 a.m. to 5:30 p.m. Thurs. and Fri. 9:30 a.m. to 9:00 p.m.

# 'Biggest' Irish Arsenal Found

LONDON (WP) — A huge terrorist arsenal, said to be the biggest ever found in the Irish Republic, has been discovered in a farm shed outside Dublin.

Irish detectives were still counting Tuesday night the mortars, rockets, launchers, grenades and explosives stacked up in the raided building. A do-it-yourself affair, the shed was equipped with elaborate machines to make weapons.

Authorities believe that the armory and arms factory was operated by the militant Provisional wing of the Irish Republican Army. The detectives surprised three men at work in the building and they are now being questioned.

Announcement of the discovery comes just two days before the citizens of Northern Ireland choose delegates to design a new constitution for the embattled province. The disclosure is likely to intensify an already deep-seated cynicism over the Provisional IRA's cease-fire.

A team of Irish special branch detectives first found a small and deserted bomb-making factory on Monday. It provided clues that led to the village of Donabate, 20 miles north of Dublin. There, investigators uncovered the arsenal they describe as the largest in the republic's bloody history.

In Northern Ireland, the closing days of the election campaign have been marked by a level of violence that is unusual even by Ulster standards. On Sunday, gunmen from what is thought to be a Protestant murder squad broke into a Catholic darts club in the village of Bleary and sprayed it with automatic fire. Three men were killed and a fourth badly wounded.

The next day in Belfast, Liam McMillan, a leader of the Official IRA, was murdered as he stepped out of a paint store by killers firing from a speeding car. An hour later, a Protestant construction worker was shot dead and his companion was injured by another set of unidentified gunmen.

Tuesday, spokesmen for the Official IRA, a leftist grouping that has maintained its own peculiar cease-fire for two years, blamed a rival Marxist organization for the McMillan murder.

# EMBASSY RAID PROBE

TEL AVIV (UPI) — Prime Minister Yitzhak Rabin dispatched a top aide to South Africa today to investigate the case of David Protter, a Jewish guard who took over the Israeli embassy in Johannesburg at gunpoint.

Protter's seizure of the embassy Monday set off a gun battle with police that ended with four persons dead and 32 others wounded.

Rabin ordered his aide, Reserve Maj. Gen. Rachamim Ze'vi, to determine how Protter, who reportedly was discharged from the Israeli army because of mental instability, was hired as a security officer at the Johannesburg embassy.

The national radio said Protter, 24, was granted citizenship in 1973 after a psychiatrist reported he was not dangerous to the public.

Newspaper reports said Israeli authorities knew about Protter's reported instability as early as 1966, when he was sent home from a school in Israel after officials said he tried to kill himself.

Military sources in Tel Aviv said the Austrian-born Protter returned to Israel in 1970 and was drafted in 1972, serving three months before he was released.

Besides Ze'vi's trip, Israel's security forces were instructed to investigate the incident and government sources indicated there could be a major shake-up as a result.


EATON'S

TWO ON THE AISLE

Now Showing at Eaton's Downtown.
Victoria's newest and most exciting world of young fashions.
Premiere showing — May 1st and 2nd.

Light! Camera! Action! It's time for the premiere showing of the latest fashion-packed attraction at Eaton's. The Pepper Tree and Abstract Shops. Featuring international stars like Jump for Charlie, Bagatelle, Tribal, Algoette, Louben, Razzle Dazzle and Humperdink for her. Headliners like H.I.S., Levis, Lee, Rendale, AppleBee, G.W.G., Seafarers, Adam and Stage III for him. And there's more! Supporting players include a far-out bunch of boots, clogs, sandals and platforms — already nominated as best sellers in women's footwear. The critics love it! So come. See and be seen at the opening. May 1st and 2nd. Main Floor, Eaton's downtown. And get a program while you're there. (It's got a tear out ticket for fashion prizes.) There's giveaways too! Just look for the usherettes and see what they have for you. Remember, May 1st and 2nd. Under the lights on the main floor of Eaton's. The stars in fashion that you read about. And wanted to see. All for you at the opening.

Pepper Tree and Abstract Shops, Two on The Aisle, Main Floor

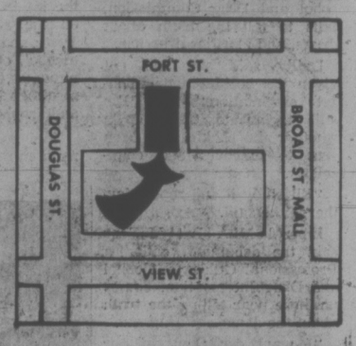

# No Zones in Seas Cousteau Tells Conference

GENEVA (CP)—Some environmentalist are attempting to persuade the 1,700 delegates at the United Nations Law of the Sea conference that all of the oceans should be a common heritage of mankind with no 200-mile fishing and economic zones.

Views being put forward by French oceanographer Jacques Cousteau and such organizations as the World Association of World Federalists are apparently in opposition to Canada's attempts to protect the livelihood of more than 50,000 fishermen on the Atlantic and Pacific coasts.

Fishermen's organizations and some provincial legislatures in Canada have called on the federal government to take unilateral action in declaring an economic zone of at least 200 miles off both coasts, claiming that only an exclusive economic zone administered by Canada can prevent depletion of fish stocks by foreign trawlers.

But Cousteau, whose underwater documentary films are seen frequently on Canadian television, says coastal states are attempting to take over the world's most valuable seabed areas.

Canada is seeking management rights for all fish life in waters of the continental shelves which extend to more than 400 miles offshore in the Newfoundland region of the Northwest Atlantic.

Canada claims ownership of all mineral resources to the edge of the continental shelves under a 1958 UN convention. But some countries, mainly those considered as landlocked states, argue that all but a small part of the continental shelves should be administered by an international seabed authority.

Cousteau, who visited Geneva earlier this month for a special news conference, says "the mineral resources of the sea have been vastly exaggerated."

The oceanographer's comments were repeated this week in an issue of a weekly tabloid estabished especially to cover the sea law conference. The English-language publication Neptune carries editorials and articles relating to the conference and ocean environment.

Meanwhile, a conference committee set up to design an international body that would administer exploitation of the seabed beyond the limits of national jurisdiction began Tuesday the writing of a negotiating text for use at the next sea law conference. Delegates now have accepted the view that another full-scale conference will be necessary in 1976 to draft a treaty covering use and protection of the world's oceans. The current conference ends May 10 after eight weeks of deliberations.

Cousteau said undersea mineral resources are not large enough to make it worthwhile for countries to argue over ownership.

"We are now entering a fight to get sovereignty over riches that are ghosts at the expense of anarchy in the protection of the sea which will bring human downfall," the Neptune quotes Cousteau as saying.

Mineral riches that do exist are mostly beneath the continental shelves, the oceanographer is quoted as saying.

He said the world's fish catch should be set at between 30 million tons and 40 million tons to achieve a sustainable yield. The world's fishing countries set 100 million tons annually as a target catch by 1980 but the catch started to decrease after reaching 71 million tons during the last couple of years.

A statement being circulated by the World Association of World Federalists says no 200-mile economic zones should be permitted because "we believe that it is incompatible with the idea of using a substantial portion of ocean wealth as the common heritage of minkind."


We double check our prices for you

EATON'S downtown

Store Hours: 9:30 a.m. to 5:30 p.m. Daily, Thurs. and Fri. Shop 9:30 a.m. to 9:00 p.m.
BUYLINE 388-4373

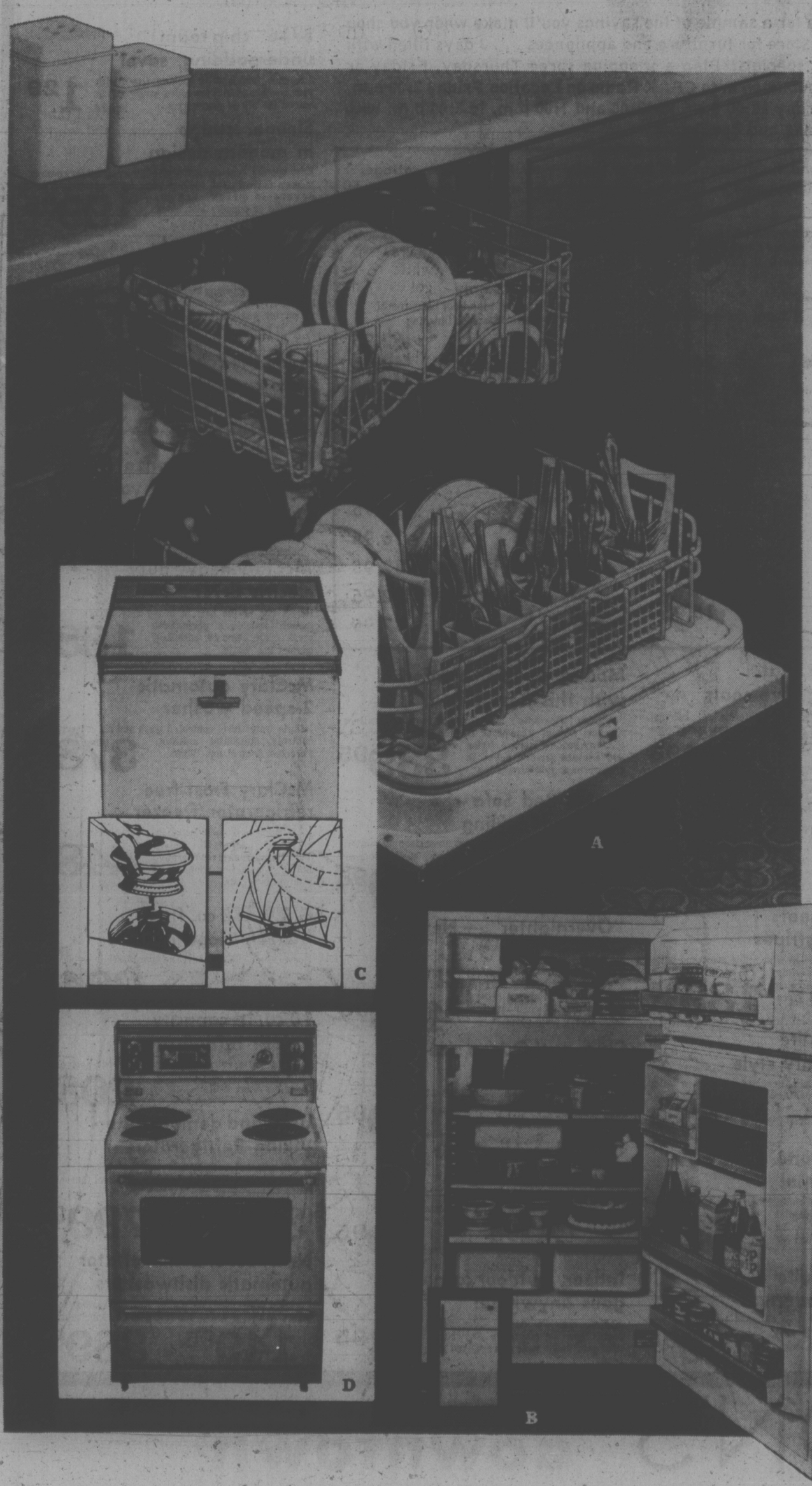


TREAT MOM TO THIS TIME SAVING VALUE!

Built-in Kitchen Aid by Hobart, now only

479.00

Moms are special. And so's the family. Eaton's value is special too, now on this convenient front loading Kitchen Aid by Hobart. Its got three pushbutton Cycles detergent and rinse dispenser; Saniguard filtering; ½-HP gold seal motor; with Hobart's exclusive Hydrosweep wash and Flo-through fan drying that does an excellent job on glassware, dinnerware and silverware. In white, Copper, Gold and Avocado.

Portable model, specially priced

No installation required on this time-saver. It's a 2 pushbutton cycle model, with the features of the built-in above. In white, avocado and gold. 419.00

Moffat continuous clean range is specially priced!

369.00

Get it now while the price is right. Its features include porcelain backguard: full width fluorescent light; digital clock with automatic control, rotiserrie and more. In white, avocado and gold.

Now Get Moffat's frost free refrigerator at savings!!

489.00

Eaton's offers another double checked value in this 13.4 cu. ft. capacity fridge with 10 position adjustable shelves, 108 lbs. frozen food storage, and butter conditioner plus porcelain meatkeeper, crisper. In white, avocado, and gold.

Major appliances, Dept. 256/9, Main Floor, Home Furnishings Building.

# EATON'S WAREHOUSE STORE

## 749 View Street

Use Your Eaton's Account Card
Personal shopping only, please
Extra charge for deliveries

Items on Sale Thursday through Saturday

# Thursday, May 1st . . . . It All Starts 3 Big Days of Summer Savings at Eaton's Special Warehouse Event

Check this page for a sample of the savings you'll make when you shop the Warehouse Store for furniture and appliances . . . 3 days filled with money savings specials! Plan a shopping spree Thursday, Friday or Saturday . . . and listen in to CFAX Radio on Location Friday 3:00 p.m. to 7 p.m., Saturday 10:00 a.m. to 12:00 and 1:00 p.m. to 3:00 p.m. with coffee, soft drinks and doughnuts.

### 5-piece dinette suite has oval table

Featuring a simulated leather finished arborite top, 4 swivel chairs have floral pattern inside back and seat; simulated aligator finish outside back. Oval table 36x48" opens to 60".

**189.95**

### 7-piece dinette suite in a special saving

Octagon shape table is 40x42", has attractive pecan finish arborite top. 6 chairs in high back design, with floral vinylal covers. Smart choice for contemporary homes.

**184.95**

### Two Dinette Suites . . . 2 sizes to choose from!

30"x38" table opens to 48", has 4 high back chairs. 36x48" table opens to 72", has 6 high back chairs. Both suites have walnut arborite table tops, floral chairs with walnut finish outside back.

Small size **99.95** Ranch size **184.95**

### 5-piece dinette suite for small homes

Table measure 30x36", opens to 48" with 1 leaf. Has walnut Arborite top, bronzetone legs. 4 matching chairs, high back, vinylal floral with walnut finish back.

**79.00**

### 3-piece bedroom suite in contemporary design

54" dresser with mirror, 6 drawers, 4-drawer chest and 4/6 panel bed. Simulated oak finish, metal handles. Good buy for small budgets!

**319.95**

### 4-piece bedroom suite Spanish styling

74" triple dresser with large mirror, 6-drawer man's chest 48"x69", high queen size headboard, 2-drawer night table 29x-16x43". Elegant Spanish design, antique brass finished handles.

**539.88**

### 5-piece bedroom suite smart modern design

9 drawer 67" dresser with mirror, 4-drawer man's chest 32"x38" high, 2 two drawer night tables and 4/6 or 5/0 headboard. Down to the floor solid base, centre guide/interlock sides. Walnut arborite tops.

**499.95**

### 3-piece bedroom suite in traditional style

Antique white finish, includes 70" triple dresser and mirror, 5-drawer man's chest 38x19x50, 5/0 headboard, matching night table. Dust panels between drawers, dovetail sides.

**699.95**

### 4-piece sofa set includes love seat

Tuxedo sofa is 91" long! Love seat is 62"!! Plus matching chair and ottoman. Reversible seat cushions wide arm design. Herculon olefin cover in black and brown stripes. 4-pces.

**529.99**

### 2-piece Colonial style sofa suite

By Khroeler . . . chesterfield has semi-attached back, reversible seat cushions, spring edge support and box pleated skirt. Dark pine finish showwood, red plaid cover is 100% nylon. Wing and arm grip in pine finish.

**499.88**

### Country living in 2-piece sofa suite

High semi-detached back, sofa has reversible seat cushions, box pleated skirt, rolled arm and rolled wing. Turned post on arms and wing. Dark pine finish. Polypropylene cover in brown/beige/gold plaid.

**599.88**

Pick furniture and finish it yourself for a thrifty way to furnish a cottage, apartment, summer home — find the pieces you need at Eaton's Warehouse Store.

Start on your furniture now, have it ready before the best of the summer weather arrives, then relax and enjoy your spare time outdoors. Indoors you'll have attractive furniture without having to pay a king's ransom. Come see for yourself.

**Rock Maple Pieces**
Rich, solid rock maple finish, pre-sanded and ready to finish.

| | |
|---|---|
| Low back rocker, | 36.95 |
| High back Boston rocker, | 62.95 |
| Oval table, 40" diameter, opens to 60" with 1 leaf, | 164.95 |
| Apartment size table, 23x40", solid top, | 69.95 |
| Stools, 18", | 15.50 |
| 24", | 19.50 |
| 30" | 20.95 |
| 18" stools, with back, | 16.95 |
| 24" stools, with back, | 21.95 |
| 30" stools, with back | 24.95 |
| Windsor style chair, | 15.95 |

**Poplar plywood pieces**
Featuring solid down-to-the-floor base, metal handles. Pre-sanded ready for finishing.

| | |
|---|---|
| 9-drawer dresser, 60x16x20", | 62.95 |
| 6-drawer dresser, 48x16x30", | 48.95 |
| 5-drawer chest, 24x16x44", | 41.95 |
| 4-drawer chest, 32x16x36", | 42.95 |
| 4-drawer chest, 24x16x36", | 36.95 |
| 3-drawer chest, 32x16x29" | 37.95 |
| 3-drawer chest, 24x16x29" | 27.95 |
| 2-drawer night table, 17x16x24", | 19.95 |
| 1-drawer night table, 16x16x24", | 16.95 |
| 2-drawer filing cabinet, 25x23x29", | 32.95 |
| Desk Chest, drop front with 3 drawers, | 52.95 |
| Single pedestal desk, 16x34x30" | 37.95 |

### Sofa and love seat or 2 matching love seats

Your choice! From Sherwood of California . . . colonial design sofa and love seats with Lawton arms, spring edge front, box pleated skirts. Marflex cushions, 100% nylon cover in bright fruit pattern on beige. 2 pces.

**799.95**

### 50" love seats in modern design

Full skirt love seats with attractive pleated back. Floral print cover in green or brown. Wise choice for the small home or apartment, den or guest room.

**154.95**

### Modern love seats in attractive stripes

50" long . . . solid seat design with rolled arms and button tufted seat and back. Rolls easily on Shepherd casters. Herculon olefin cover in brown of green stripes.

**189.95**

### 2-piece sofa suite in contemporary style

Three-seater sofa is 80" long, designed with button tufted back, slope, T-shape cushions. Shepherd casters for movability. Gold rayon and acetate velvet cover. Matching chair.

**439.88**

### 2-piece sofa suite popular Colonial

High-fluted back sofa and chair. Slope arms with attached cushions, full skirt. Colonial patterned cover in predominating red, green or gold.

**359.95**

### 2-piece sofa suite for young moderns

Four-cushion sofa is 85" long. Molded back, wood arm protectors and reversible seat cushions. Brown or green rayon covers.

**269.95**

### Modern sleep-sit comfort with this Rest-O-Bed

Features "Restonic" mattress for comfort, bullnose cushions without wear-prone cording. Easy opening, has rollaway bedding storage. Nylon and acetate striped cover in green/brown, gold/brown.

**339.95**

### Rest-O-Bed Sofa in Tuxedo styling

"Restonic" Doctor Fuller mattress gives sleeping comfort . . . by day converts to handsome loose back cushion sofa with bolster arm cushions. 100% Herculon olefin cover in brown or green stripes.

**449.95**

### "Overnighter" — New sleep-sit unit

7 ft. long sofa designed so you sleep lengthwise on it; a great choice for trailers or narrow rooms. High back rolled headrest, upholstered wings, Lawton arm, T-cushions. Full skirt. Heavy plaid cover.

**499.95**

### Clear-out! Queen size mattress units

Various covers and styles . . . all 5/0x6/8 Grange mattresses with matching box springs. Shop early for best choice.

Unit **149.95**

### Continental bed unit for summer visitors

For spare room for summer cottage . . . 252-coil mattress has scroll quilt top, rayon ticking, posture box spring with legs.

3/3 size **79.95** 4/6 size **99.95**

### Indoor/Outdoor carpeting goes anywhere!

Approx. size 8'6"x11'6" . . . for den, patio, foyer or playroom. Anywhere that gets tough wear! Green, red or rustic.

**44.95**

### 5/16" chip foam underpadding, save!

6 ft. wide, with a scrim backing. Use it with your new broadloom for added luxury and to extend the life of your carpet.

Sq. Yd. **1.29**

### Sleeper lounge in modern design

Easy opening construction, with foam mattress for comfort. Modern narrow arm, molded back, foam cushions. Tweed covers in green, brown, tangerine or pepper; also black vinylal.

**199.95**

### Redi-Bed by Sealy —reliable comfort

Features easy-opening bed height frame, with spring filled mattress, foam cushion. Tilt-action for easy cleaning. 100% nylon in gold or brown plaids.

**279.95**

### Enjoy the comfort of shag carpeting

This 36 oz. "Saxony" shag is 100% nylon, long-wearing and easy-care. Red, cedar brown, leaf green, bronze. Approx. 12' wide.

Sq. Yd. **8.19**

### Short shag "Carenza" carpeting, special value

Don't miss this clearance! 100% nylon short shag in moss, ivory, sage, rust or bronze. Approx. 12' wide.

Sq. Yd. **7.19**

### McClary heavy duty electric dryer

Here's one of the best in heavy duty dryers. 4-program model includes a permanent press cycle, smooth porcelain enamel top. White.

**188.88**

### McClary automatic 2-speed washer

Infinite water level control, 5 wash and rinse temperature controls, spiralator agitator. Porcelain enamel top. White.

**378.88**

### McClary Frost-free refrigerator/freezer

15 cu. ft. capacity includes 143-lb. freezer section; juice shelf in freezer; adjustable shelves and twin crispers in refrigerator. Butter conditioner. Some left hand doors. White,

**448.88**
Color 10.00 extra

### G.S.W. 18 cu. ft. freezer—special value

Dependable G.S.W. model has approx. 630-lb. capacity. One basket, one divider, operating indicator light.

**304.88**

### 10 cu. ft. capacity Indesit refrigerator

A dandy little refrigerator with slide-out shelves, push button defrost for easy cleaning. Dairy bar door. White.

**208.88**

### Used and demonstrator Viking Refrigerators

. . . all with full warranty! Several models and sizes, frost-free and automatic defrost. White, avocado, harvest gold, coppertone or poppy red in group.

**329.95** to **799.95**

### New, used, demonstrator automatic dishwashers

Portable and under-the-counter models, various manufacturers. White, avocado, harvest gold or coppertone.

**149.95** to **389.95**

# EATON'S downtown

Victoria Times
WEDNESDAY, APRIL 30, 1975 13
SECOND SECTION

Personal Contact
Paying Dividends

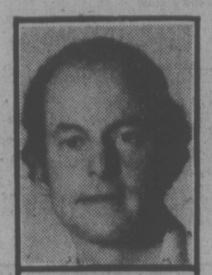

max low

# Wheeling, Dealing In Youth

Mark and Leslie hit the trail

Sounds like the world of spring is alive with lawn mowers when you wander out over the rocks on remote Powerline Road near Prospect Lake early on a Saturday morning.

But the roar of eight mini trail bikes and two slightly larger ones as they zip up the hills and down the gullies isn't the first thing that hits you.

It's those ear-to-ear beaming smiles of the kids.

It's hard to remember when you've seen such sheer enjoyment.

And a boy we'll call Brian because that's his name skids to a stop and sighs: "It's unreal. When you wipe out you don't even feel it because you're having so much fun."

Because I didn't want to feel foolish as I lay sprawled in the dust and because I was sure I would, in fact, feel it despite the fun, I said "No thanks" when Brian offered me a ride. Kind of wished afterwards, though, that I'd had a try.

★

Actually, the only one who "wiped out" (after felling the boys to cool it because he didn't want any injuries) was Bruce Stevenson and he was limping Monday at Blanshard School, where he's working as a counsellor employed by the Department of Human Resources.

Biking is pretty new to Bruce but he's very enthusiastic about the new Victoria Kiwanis Wheels Project he and Ken Dibden are running.

Patterned on the successful Richmond program, run by the YMCA and sponsored by the Rotary Club, the Victoria project is sponsored by Kiwanis.

They have provided the money for eight Honda trail bikes and helmets and are paying for maintenance.

The boys themselves — 16 of them aged between 12 and 16 and mostly referred, after getting into trouble, by social workers who feel they will benefit from the trail-riding activity — have raised enough extra cash with things like bottle drives to buy a Kawasaki bike as well.

Dibden, a constable in the Victoria Police Department's juvenile division and a keen biker since he was 16, and Stevenson have both bought their own machines "to keep up with the boys."

And they are both giving a lot more than their time to make sure this is a success.

Ken's home on Myrtle Street is used as a clubhouse. His garage is storage shed for the equipment. His trailer is being converted to carry the bikes to the trails.

On Wednesday nights, the boys meet at Ken's place where they discuss maintenance of their machines and problems to look for.

"It's great because the average kid has to have something out of the ordinary to keep him interested," says Ken while keeping a watchful eye on the helmets bobbing up and down through the bushes.

"It has to be a challenge. This is a challenge and as long as we feel it is beneficial, we're going to keep working with them."

For Bruce, the minibike is more than fun alone. It's a vehicle to carry him through the door to the family of the problem boy.

Well-known Montreal criminal lawyer Frank Shoofey said recently "... all our major criminals have been through the juvenile court system, and this means it isn't doing its job."

Shoofey said the important thing was to "get them the first time they come up against the system, in juvenile court."

★

"It is the only way to save these kids — personal contact at all times."

Stevenson and Dibden agree and it's just this type of personal contact they are providing. They've both been working on a number of other projects for a couple of years, involving things like surfing and hiking, to try to keep kids off the street. In fact, says Bruce, the aim is to "get to the kids the first time they get in trouble, even before they ever make that first appearance in court."

And how do the boys feel about it?

Well I sat with Brian and his friend Bud while they waited patiently for their turn on the bikes and they were quite candid.

"It does help, it really does," says Brian. "It keeps you out of trouble."

"See, when there's nothing to do, you have to find something to do — that's why people steal cars and that," Bud explains sort of innocently.

Both admitted that, like the others, they'd just been "hanging around and getting into trouble" before this project came along.

"We haven't been getting into any trouble lately," says Bud.

Now they have something worthwhile to look forward to each weekend. Each time, each boy brings a quarter which Ken and Bruce hope will not only help pay for the gas but help buy a little more freedom from trouble.

Brian's turn has come finally and he sits happily astride his bike with a big grin.

"You see, the rules of the club are that you have to stay out of trouble around school and around the community and that," he explains.

"We're managing to bring the quarter and stay out of trouble — it's pretty well worth it."

—Max Low photos

Constable Dibden tops up for Randy

Stevenson

# Dispute Stalls Saanich Plan For Waterways

By PAT DUFOUR
Times Staff

Saanich's program for restoring its waterways has been seriously stalled, federal grant money has been lost and unemployed men deprived of work because of the municipal labor dispute.

Parks administrator Frank Andrews said Tuesday he was forced to cancel the $64,872 program to clean and improve waterways vital for restoring former fish stocks and other marine life.

The federal government had granted $32,606 toward the labor costs of the project, but this has been lost.

"The deadline to start (in order to get the L.I.P. grant) was Jan. 27," Andrews explained, "And in all fairness to the men we would have employed I felt I had to hold off. If we had taken them on they would have lost all unemployment benefits during the lockout."

Saanich's lockout began Feb. 5.

The project was high on the priority list of Ald. John McDonald's environment committee. McDonald is in Vancouver today and could not be reached for comment.

Saanich commissioned consultant biologist Dr. J. W. Langford in an attempt to define what steps are needed to restore the waterways and encourage the return of once-plentiful cutthroat trout and salmon.

Andrews said the cancelled program would have employed men to clear the full lengths of Swan and Colquitz creeks.

"There are over-grown blackberry bushes, sagging fences and piled-up debris that have to be cleared out," Andrews said, "And we intended to grade, seed and plant trees at Marigold and Interurban."

The remainder of the money would have been spent on planting trees needed to provide shade for hatching fish on other waterways.

Three other L.I.P. grants for Saanich's parks department may also be whittled down unless the labor dispute is settled soon so that work can be completed by the federal government's May 31 deadline.

A $56,503 project to build a lawn bowling clubhouse at Lambrick Park and extend the Lakehill Lawn Bowling Club's facilities at Reynolds Park are both stalled.

Saanich also planned a $36,071 program, assisted by an $11,508 L.I.P. grant, to develop public beach accesses at Prospect Lake, the end of Sturgess and Baker View in Cadboro Bay, as well as in the 2200-block of Arbutus.

Work remains to be done at all four sites.

Andrews, assisted by parks superintendent Leo Van der Meij and assistant administrator Gerry Chaster, has been trying to cope with work in Saanich's 56 parks, playgrounds and beach accesses.

Andrews, who normally has 69 men in his department, said although work has fallen badly behind he and his helpers have managed to save nursery stocks worth $90,000.

## Last Call For Tax Returns

Victoria residents have until midnight tonight to mail their income tax returns.

But only if they use the drop-off box at the main post office on Government.

Information officer Buz Sawyer said last collection from other street boxes will be at 5:30 p.m.

"We will be processing with today's date stamp up until midnight," Sawyer said, "but people will have to use the main post office after 5:30 p.m."

# Indian Land Claims Centre Winding Down

By SUSAN RUTTAN
Times Staff

The offices at the Indian land claims centre on McKenzie are still occupied today but the winding down process has begun.

The Union of B.C. Indian Chiefs has decided to reject all government funds until further notice, and like most Indian projects, the land claims centre is government-funded.

Philip Paul has given up his $18,000 a year job as land claims director.

Paul and two other provincial Indian leaders, George Watts of Port Alberni and Bill Wilson of Vancouver, have been appointed to tour the province to explain to Indians why rejection of all government money is necessary.

He began his new work Tuesday in Williams Lake.

The decision to reject government funding was taken by chiefs at a meeting last week in Chilliwack.

"The chiefs of the province at Chilliwack .... came to the conclusion that the meager funds being provided by the federal government through the department of Indian affairs was doing more to divide the people than it was helping them," said Dixon Taylor, deputy land claims director.

Taylor hasn't had his job at the centre for a month yet, but he's accepted the need to give it up to back the chiefs' decision.

"People like myself had to do a lot of soul-searching over the weekend," Taylor said.

"There are going to be a lot of people suffering because of the decision we've made," he said.

The Union of B.C. Indian Chiefs laid off 80 staff members in Vancouver Monday, and will run their office with a minimal staff.

Another 100, mainly native Indians, were laid off in Port Alberni, where Indians of the West Coast district had taken over operation of their programs from Indian affiars.

Taylor said he expects the nine or 10 land claims staff will lose their paycheques.

"We're all going to work for a subsistence level," he said.

Tom Sampson, president of the South Vancouver Island Tribal Federation, said he expects band offices in this district and all programs that rely on government funds will be shut down.

A meeting of south Vancouver Island band leaders will be held soon to determine just how the chiefs' decision will be implemented, he said.

Taylor said the chiefs concluded that the federal government was using its funding of Indian projects, inadequate though it was, to slow the struggle for Indian land claims and aboriginal rights.

"What we've essentially been doing is being bought off," said Taylor.

The union of Indian chiefs has estimated between $30 and $50 million in annual fedeal funds would be rejected.

Taylor said the conditions of Indians in the province are evidence of how little of that money ever reaches the native people.

"In reality who's getting it — the white bureaucrats and civil servants."

# Hefty Budget Cuts Needed to Hold Property Tax Increase Down to 19%

By PAUL MOSS
Times Staff

Victoria city council Tuesday gave tentative approval to its 1975 provisional budget by agreeing on a maximum six-mill rate increase, which would see city taxpayers paying an extra 19 per cent in property taxes this year.

In dollar terms, this would mean that the owner of a James Bay house valued at $40,000-$45,000, with a $4,505 taxable assessment, would pay an additional $65 in taxes this year, or 18.9 per cent more than last year.

The $65 increase would be broken down like this: Another $27 (up from $173 to $200) to meet the higher city levy; $1 (from $3 to $4) for the hospital levy; a $4 hike (from $9 to $13) in paying the regional district levy; a $28 increase (from $158 to $186) in school taxes; and a new item this year, $5 for the new B.C. Assessment Authority.

For the owner of a house valued at $60,000 to $70,000, taxable assessment $6,495, the effect of the 14.65-mill increase in the combined mill rate for all five purposes would be a $94 tax increase in 1975.

His city taxes would jump from $250 to $289, and his school taxes from $229 to $269, in a total tax payment of $590 (compared with $496 last year).

Council was told that hefty cuts will have to be made in the $34.3 million draft budget — up $5.5 million from 1974 — merely to hold its levy for general municipal purposes to a six-mill rate increase.

If the total were left untouched the actual mill-rate increase required would be 9.58 mills, said city comptroller Mason Sheldrick.

He presented a list of suggested cuts totalling about $1 million which would allow council to slash 4.42 mills, for a total increase of 5.16 mills.

But Mayor Peter Pollen termed the suggested economies "rather brutal," and council finally decided to give itself more leeway by setting a six-mill ceiling for the increase.

This means council will have to prune about three and a half mills or about $780,000 before its final budget approval next week. A mill for 1975 general purposes is worth $232,251.

Major expenditure increases listed by the comptroller included an item of $289,726 representing the 1.17-mill levy on the city for financing the recently created B.C. Assessment Authority.

"It is my estimate that this takeover is costing the city approximately $150,000 more than when the assessment function was under the direct control of city council," Sheldrick said.

Apart from property taxes, he said, there are no substantial revenue increases in sight this year "and, in fact," a number of revenues are down as a result of the labor dispute."

The budget estimates revenue reductions of $61,000 for the Crystal Pool and $23,000 for the Memorial Arena because the former facility has been closed and the latter only open for bigger events during the dispute.

Referring to the $1.9 million increase in the requisition for Greater Victoria school district, Mayor Pollen noted this "fantastic escalation" in school costs continues despite declining enrolment figures.

He passed around a newspaper advertisement for Camosun College courses, announcing "pre-school children's programs" for four to five-year-olds, and "sailing for beginners," with the obvious inference that these are educational frills.

"If we are not going to cut our programs to meet the capacity of the community to pay for them we are going to be in really serious trouble," Pollen said.

## Overtime Clamp Promised

Despite all the catch-up tasks facing city workers when they return to duty following the lengthy civic dispute, the City Hall administration will keep a hawk-like eye on overtime.

That was the promise to city council Tuesday from city manager Jim Bramley.

With one or two exceptions — including mechanics who will have to put in extra hours bringing vehicles up to scratch — there will be no overtime at all in the first week, Bramley said.

And from then on all overtime requests would have to be processed through his office.

"There'll be no blankets (general approvals) given on anything," he added. "All such applications will be carefully screened."

# Law Students Hired by Police

Seven law students, four of whom are from out of B.C., have been hired for summer employment on the Victoria police force, Chief Jack Gregory said Tuesday.

The students will arrive between May 5 and May 20 and stay for 16 weeks.

They will be paid $733 a month, the same rates of regular probationary constables.

Frank Carson, Martha McNeely and James Main, all from the University of British Columbia, are sponsored by the provincial government.

The federal justice department, in conjunction with the Canadian Association of Police Chiefs, is sponsoring the remaining four students — Wendy Baker from Queen's University, William Jessup and Timothy Wilkin from Royal Military College and Garry Sollis from Dalhousie.

The program of hiring law students for summer police employment began in 1970 in Victoria, and was the first of its kind in Canada.

"We feel that practical experience is often lacking in the architecture of our laws ... This program is designed to provide street experience for young lawyers so that they might see the impracticability of these laws and understand the difficulties of implementation," said Gregory.

Last year four law students were hired by the Victoria force and when they finished the program were invited to write a critique for the chief.

One of those letters, written by 22-year-old Kenneth Teskey, created a controversy. Its contents were never revealed though it was believed to have pointed out accurately some of the shortcomings of the administration and efficiency of the department.

The five-member Victoria police commission unanimously concurred that Teskey's letter to the chief was nothing more than a private piece of correspondence and for that reason should not be made public.

## O'Grady Back In Practice

Former city solicitor Terence O'Grady has returned to Victoria to set up a private law practice.

O'Grady left Victoria in mid-1973 to become secretary and general counsel to the Insurance Corporation of B.C., but left after his duties as secretary were reassigned to someone else.

He subsequently filed suit for damages against the ICBC claiming breach of contract and wrongful dismissal.

## Sisters Leave Priory

The dissident sisters of the Society of the Love of Jesus at Langford left St. Mary's Priory this morning, right on the deadline set earlier by a B.C. Supreme Court judge.

A source said Sisters Mary Agnes Eaton and Mary Josephine Donovan have gone to visit relatives out of town. A third sister, Mary Lucy Forde, is staying with Mother Cecilia Mary at Mill Bay.

The three sisters brought an internal dispute within the Roman Catholic community to public notice two years ago when they staged a seven-month sit-in at the priory.

The other faction, led by Mother Prioress Leonette Hoesing, won a Supreme Court action last fall to determine who had control of the society, which has assets estimated at $1.5 million.

# sports

DOUG PEDEN - EDITOR

# Hope for Habs at Home

BUFFALO (CP) — Montreal Canadiens couldn't wait to get out of this city Tuesday night.

The Canadiens flew home immediately after losing 4-2 to Buffalo Sabres on Tuesday night to fall behind 2-0 in their best-of-seven Stanley Cup semi-final.

"I'm glad to get out of here," said Peter Mahovlich. "I never play well here."

But whether the switch to Montreal and the Forum is going to help the Canadiens is questionable. Montreal lost twice to the Sabres there during the season and the fickle Forum fans have been known to turn on the Canadiens when they are losing.

Don Luce, Jim Lorentz, Craig Ramsay and Danny Gare scored for the Sabres while Yvon Lambert and Henri Richard replied for Montreal.

The Canadiens did little offensively in the first 20 minutes, managing only five shots, four of them from long range on Buffalo netminder Roger Crozier.

"We tried to play it tight in the first," Bowman said. "'I don't care about the shots. I don't think they counted all our shots."

Buffalo coach Floyd Smith did not think the Canadiens tight-checking strategy would work.

"Montreal came out hitting and checking. It's not their game. You do that and you don't get any shots.

"In the second period, they started to skate again and gave us trouble."

Luce, who was involved in a first-period fight with Mario Tremblay, got his second goal of the playoffs at 17:20 of the opening period to give the Sabres a 1-0 lead.

Lorentz got his fourth goal of the playoffs to put the Sabres ahead 2-0 at 9:53 of the second period when he was left unguarded in front of the Montreal net to take Peter McNab's centring pass.

Lambert then got his first goal of the playoffs, tipping in a goalmouth pass by Peter Mahovlich at 11:22 and the goal seemed to spark the Canadiens while the Sabres seemed to sag.

In the third period the Sabres came out hustling and persistent forechecking resulted in Ramsay's game-winning goal at the 1:27 mark.

**MONTREAL 2, BUFFALO 4**

**First Period**

1. Buffalo, Luce (2) (Halt, Ramsay) 17:20.

Penalties — Lafleur (M) 6:06; Tremblay (M) and Luce (B) (majors) 10:09; Perreault (B) 10:48; Risebrough (M) (double minor) and Gare (B) 17:10.

**Second Period**

2. Buffalo, Lorentz (4) (McNab, Spencer) 9:53.
3. Montreal, Lambert (1) (Mahovlich, Lapointe) 11:22.

Penalties — Martin (B) 2:14; Mahovlich (M) 4:10; Halt (B) 6:22; Korab (B) 10:03.

**Third Period**

4. Buffalo, Ramsay (2) (Gare, Luce) 1:27.
5. Montreal, Richard (1) (Shutt, Bouchard) 9:00.
6. Buffalo, Gare (5) (Luce) 19:50.

Penalties —, none.

Stops:

| | | | | |
|---|---|---|---|---|
| Dryden (M) | 13 | 6 | 12 | —31 |
| Crozier (B) | 5 | 10 | 10 | —25 |

Attendance 15,863.

# Flyers Succeed Without Bernie

## bill walker

## Thistles a City Team And Could Sting Too!

Notes and like that. And it's better to get it from the top, isn't it? And, as the man said: "You young fellows (how about that?) have to be put in your place once in a while."

The speaker was Pat Muleahy, and what Pat doesn't know about the history of soccer in our town perhaps isn't worth knowing; and he just wanted it put straight on the record that the "Thistles" who won the Jackson Cup in the inaugural year of 1915 weren't the Saanich Thistles, as indicated in the Times, but just plain Thistles. "And if any of them were around, they'd get you for that," he cautioned. "They'd sting you."

So; it wasn't a classic weekend all round. And sure, if some brickbats belong, here's why. Somehow the Western Lacrosse Association story came out disguised as the Eastern Lacrosse Association. The Canadian Press horse race story from Vancouver, in saying that Harry Own had won the feature at Ex-Park, failed to mention that actually Run Jay had won the race and had been disqualified and placed second for impeding Harry Own in the stretch. Ken Bate of Bates of the Pacific Coast Fastball League was identified as his father, Herb, in an action shot taken during the double loss to Vancouver Magicians (and maybe Bates could have used Herb, at that). The Gorge Vale Club is now "Gorge Vail"; and that old rascal Len Scott from Vancouver is up to new tricks.

Len Scott? He's a transplanted Victorian who still donates a softball trophy in our town, and what he wanted to know was if Kansas City, Mo., and Kansas City, Kansas, have amalgamated, or if they are separate, which one has the toni? Meaning which one has the professional sports teams. Well, Len, it's Kansas City, Mo., which has both. The Kansas City Scouts call the Crosby Kemper Memorial Arena home and the Kansas City Royals are domiciled in Royals Stadium. And if the two cities are separate, they are contiguous, and good luck to you too.

★ ★ ★

The George Foreman matchup against five foes on the tube Saturday should have been the clinker of the year but it reportedly outdrew the Jimmy Connors-John Newcombe tennis duel for $500,000. But then that's nothing new. Heavyweight champs have been doing this for years — taking on the stiffs — and if you were a Boone Kirkman, why wouldn't you have jumped at the chance. Kirkman received something like $5,000 a round for sticking around with Foreman for three rounds; and just think, when he was one of Jack Hurley's boys in Seattle, Hurley used to pay Kirkman's sparring partners $5 a round. Or as John Owen of the PI commented: He seldom offered to throw in a free tour of Toronto.

And he also points out that: Jack Dempsey once knocked out four of six opponents in the same night in Memphis, then repeated the feat just four days later. John L. Sullivan barnstormed across the country offering $1,000 to any challenger who could last four rounds. He faced 50 opponents and knocked them all down but one who reportedly survived by clinching and falling down a lot. Then there was Battling Levinsky who fought 32 rounds in the same day against three different foes in three different arenas. Tony Galento once kayoed three heavyweights in one night, and Joe Louis appeared in as many as 23 exhibition bouts (even here) in one year.

★ ★ ★

The big difference of course is TV and if those famous fighters got very little, Foreman got $100,000 for what the headline said: Piece de Farce. But that's show biz. And the champ himself, Muhammad Ali, though sometimes exhibiting all the skills of the artist he can be, may be the worst of all when it comes to pitting his art against lesser men. Because he demeans the sport and his opponents too and the bout he had against Chuck Wepner had to be the real turkey. He could have called the end of the fight in whichever round he wished and this was not only insulting to Wepner, but did little for the image of the sport. And Saturday's TV performance on the George Foreman Show didn't help much either. But who cares? Nobody, really.

★ ★ ★

And you guessed it. Now the Olympics need help. And anyone with information about any member of any Canadian Olympic team, from 1896 on, is urged to write to the Canadian Olympic Association, Olympic House, Cite du Havre, Montreal, P.Q. H3C 3R4. The association doesn't know the names of every participant but feels that somewhere, someplace, people may have old news clippings, or programs, which will provide the answers. The association simply wants the record to be complete. And you can't blame them for that!

PHILADELPHIA (CP) — What rankles Bobby Clarke most is that there are lots of people who still refuse to accept Philadelphia Flyers as being worthy of the Stanley Cup.

If New York Islanders were among those doubters, the Flyers should have converted them Tuesday night.

The Flyers made the Islanders look like boys playing a man's game as they defeated them 4-0 behind the solid goaltending of Wayne Stephenson in the opening game of their best-of-seven National Hockey League semi-final.

The 30-year-old Stephenson was sustituting for Vezina Trophy winner Bernie Parent, who may be lost for the series.

The Flyer victory came on goals by Don Saleski, Bill Barber, Clarke and Rick MacLeish. None of the scoring plays were spectacular.

"I think a lot of people don't think we're as good as we've shown," said Clarke. "It's been 19 games without a loss (since March 8). That's not too bad.

"But if was Montreal Canadiens or New York Rangers, it would be written up like the second coming.

"A lot of people think the Islanders are going to beat us. If they beat us, they're going to have to put up a hell of a fight, because we're a pretty good hockey club."

Coach Fred Shero of the Flyers said he had worked the team harder than ever for the semi-finals after eliminating Toronto in the quarter-finals and he felt all along the players were as ready as they ever would be.

The Flyers didn't waste time proving they were the better club, offensively and defensively. Saleski fired one down from the blueline early in the first priod and Philadelphia had the goal it needed.

New York goalie Glenn Resch said he was not as sharp as when he blanked Pittsburgh 1-0 Saturday night.

"I didn't play well at all," said Resch. On Saleski's goal, he said he missed the shot as it went under his blocking glove.

"I missed it," he said. "He beat me with a bad shot."

Philadelphia's strong forechecking seemed to tire the Islanders who already had been exhausted by a gruelling seven-game quarter-final with the Penguins.

Parent, obviously upset by the injury, still remained in the Spectrum and watched the Flyers win on television in a private room.

After the game, he said he had a "bleeding tendon" and that he was wearing a light cast on his leg. He took a shot by Gary Dornhoefer on his right leg in practice.

Parent said the puck apparently hit an uncovered part of his leg. He always wears his pads loose in practice.

Shero said he would go with Stephenson against Thursday for the second game if Parent's injury keeps him from playing.

The Flyer coach and his players did nothing to belittle the opening performance of the Islanders.

"You get into the playoffs on teamwork and talent, which they have and we have," said Shero. "I think right now they're playing as good as anybody in professional hockey positionally, and with desire and everything else.

"They didn't give us much. We had to earn everything."

Islander coach Al Arbour was less charitable about the performance of his team, which he said had lost some of the spark it showed against Pittsburgh.

"Our passing wasn't good and our skating wasn't good," he said. "I don't know if we played that bad or they played that good."

**ISLANDERS 0, PHILA. 4**

**First Period**

1. Philadelphia, Saleski (1) (Stephenson, Harris) 6:04.

Penalties — Clark (P) 3:03; Nystrom (NY) 14:15; Hart (NY) 15:04; Schultz (P) 17:50.

**Second Period**

2. Philadelphia, Barber (3) (Schultz, MacLeish) 2:39.
3. Philadelphia, Clarge (1) 18:19.

Penalties — Clarke (P) 16:11; Van Imp (P) 18:01.

**Third Period**

4. Philadelphia, MacLeish (5) (Clarke, Bladon) 1:34.

Penalties — Harr (NY) 1:20; Schultz (P) and Howatt (NY) 7:04; Schultz (P), Kindrachuk (P), Howatt (NY) and Fortier (NY) (majors) 11:59.

Stops:

| | | | | |
|---|---|---|---|---|
| Resch (NY) | 10 | 4 | 7 | —21 |
| Stephenson (P) | 6 | 10 | 5 | —21 |

Attendance 17,007.

**A CLEAR CREASE** is intention of Montreal defenceman Don Awrey (24) as he shuffles Buffalo's Craig Ramsay away from goalie Ken Dryden's working territory. Such stout Montreal defending wasn't always evident, however, as Buffalo won Tuesday's National Hockey League playoff game 4-2. Sabres now lead series 2-0. (AP Wirephoto).

# Mariners Going Under For Lack of Scoring

By The Canadian Press

San Diego Mariners picked a bad time to run into a scoring slump.

The Mariners have apparently forgotten how to score goals and their memory lapse has them on the brink of elimination from the World Hockey Association playoffs.

Houston Aeros whipped the struggling Mariners 6-0 Tuesday night to take a 3-0 lead in their best-of-seven semi-final.

Quebec Nordiques downed Minnesota Fighting Saints 6-3 Tuesday night to take a 3-2 lead in the other semi-final.

During the regular season, the Mariners were the fourth highest-scoring team in the 14-team WHA and they scored often enough in the quarter-finals to eliminate Toronto Toros but Houston goaltender Ron Grahame has them stymied.

Grahame blocked 35 shots in a 4-0 Houston win in the series opener at San Diego. He had another 34 saves as the Aeros won the second game in the California city 2-1.

Tuesday night a Houston crowd of 6,827 saw Grahame kick out 34 shots and lower his goals against average to 0.33.

The scoring slump seems to have affected almost all of the Mariners. Wayne Rivers, who had 54 goals during the regular season, has only three.

Rick Sentes, a 44-goal scorer, hasn't any playoff goals. Andre Lacroix won the scoring title with 41 goals and 106 assists, but his playoff production is only three goals and nine assists.

As if Grahame weren't enough of a problem for the Mariners, the Howe family went to work on them in Tuesday's game, picking up six scoring points.

Mark had a goal and two assists, defenceman Marty an assist and Gordie, their father a goal and an assist for the Aeros.

Real Cloutier, who scored twice for the Nordiques before a disappointing crowd of 8,844 fans, figures the Saints might not have a chance against his club in the sixth game.

"They'll never stop us Thursday if we play in the first period like we did today," Cloutier said after Quebec took a 3-2 lead in the best-of-seven series.

SAN DIEGO (0): HOUSTON (6) — Andre Hinse (3rd, 4th), Mark Howe (9th), Gordon Labossiere (2nd), Larry Lund (3rd), Gordie Howe (2nd). Attendance 6827.

MINNESOTA (3) — Wayne Connelly (8th), Mike Walton (10th), George Morrison (5th); QUEBEC (6) — Real Cloutier (2nd, 3rd), Robert Guindon (6th), Chris Bordeleau (2nd), Marc Tardif (7th), Renald Leclerc (6th). Attendance 8844.

# Bates Break Out

Victoria Bates of the Pacific Coast Men's Fastball League collected nearly half their runs on homers by Bob Burrows and Gerry Lister while tripping Ingraham Hotel of the Stuffy McGinnis League 11-2 in an exhibition game Tuesday at Beacon Hill Park.

The game had to be called after eight innings because of darkness.

Burrows connected for a three-run homer off starter Randy Jackson in the first inning and Lister tagged reliever Mel Nelson with a two-run blast in the fifth.

On the pitching side, Larry Cole, Dave Ruthowsky and Stan Kern struck out a combined total of 12 Ingraham batters.

Gord Rutherford led Ingraham batting with two singles and a double in four trips to the plate.

Bates resume their league schedule on the Mainland this weekend with Saturday and Sunday doubleheaders against North Vancouver Roadhouse Vikings.

| | | | | | | |
|---|---|---|---|---|---|---|
| Ingraham | 000 | 100 | 10— | 2 | 6 | 2 |
| Bates | 300 | 230 | 21—11 | | 9 | 3 |

Randy Jackson, Mel Nelson (5) and Paul Kraeling; Larry Cole, Dave Ruthowsky (4), Stan Kern (7) and Bill James. Home runs: Bates — Bob Burrows, Gerry Lister.

# Ferguson's Backache Pains Sox

By The Associated Press

It wasn't when he laughed that it hurt, only when he threw his curve ball.

But even though stretched out on a training table Tuesday night with a stiff back after the Texas Rangers' 3-2 victory over Chicago White Sox, Ferguson Jenkins had cause to smile.

The Chatham, Ont., native had gone the route, scattered nine hits for his third win in a row after losing his first two starts of the American League baseball season, and now is due for a vacation.

"He developed a stiff back in the second inning and just couldn't throw a curve ball," said Texas manager Billy Martin.

"We had somebody warmed up all the way, but he kept getting them out with his fastball and slider. He's had that trouble before.

"The cool night may have hurt him, but I'm going to give him a six-day rest to heal."

Lenny Randle hit a two-run homer in the third inning to back up Jenkins, a 25-game winner last year after getting off to a 7-8 start.

In other American League games, Detroit TTigers beat Baltimore Orioles 4-2 in 10 innings. Cleveland Indians nipped New York Yankees 3-1 and California Angeles whipped Kansas City Royals 12-1. Wet grounds forced postponement of a game between Oakland A's and Minnesota Twins at Bloomington, Minn.

In the National League, Jim Lonborg of Philadelphia Phillies wasn't all that pleased with his performance and Montreal Expos were less impressed. Lonnborg beat the Expos 5-0 on a three-hitter.

"I didn't have a real good curve and my changeup wasn't as good as I'd like it to be," said Lonborg. "But I'll keep working on it."

The Expos, who haven't scored a run off Lonborg in 21 innings, will forgive him if he doesn't work on his weaknesses.

In other National games, New York Mets blasted Chicago Cubs 9-1, St. Louis Cardinals trimmed Pittsburgh Pirates 3-0, Los Angeles Dodgers blanked Atlanta Braves 8-0, Houston Astros whipped San Diego Padres 8-2 and San Francisco Giants nipped Cincinnati Reds 4-3.

## BASEBALL SCOREBOARD

**NATIONAL LEAGUE**

**Eastern Division**

| | W | L | Pct. | GBL |
|---|---|---|---|---|
| Chicago | 11 | 5 | .688 | — |
| New York | 9 | 6 | .600 | 1½ |
| Pittsburgh | 8 | 7 | .533 | 2½ |
| St. Louis | 7 | 9 | .438 | 4 |
| Philadelphia | 7 | 10 | .412 | 4½ |
| Montreal | 5 | 10 | .333 | 5½ |

**Western Division**

| | W | L | Pct. | GBL |
|---|---|---|---|---|
| Los Angeles | 14 | 8 | .636 | — |
| Atlanta | 12 | 11 | .522 | 2½ |
| Cincinnati | 11 | 11 | .500 | 3 |
| San Diego | 10 | 10 | .500 | 3 |
| San Francisco | 10 | 10 | .500 | 3 |
| Houston | 8 | 15 | .348 | 6½ |

| | | | | | | |
|---|---|---|---|---|---|---|
| New York | 350 000 010— | | 9 | 11 | 1 |
| Chicago | 000 010 000— | | 1 | 7 | 1 |

Seaver 3-2 and Grote; Hooton 0-2, Wilcox (2), Locker (6), Frailing (7), Knowles (9) and Swisher. Home run: New York—Milner (1st).

| | | | | | |
|---|---|---|---|---|---|
| Montreal | 000 000 000— | | 0 | 3 | 1 |
| Philadelphia | 101 030 00x— | | 5 | 8 | 1 |

Blair 0-3, Renko (6), McMola (8) and Foote; Lonborg 2-1 and Boone. Home runs: Philadelphia—Luzinski (5th); Johnstone (2nd).

| | | | | | |
|---|---|---|---|---|---|
| St. Louis | 000 011 010— | | 3 | 11 | 2 |
| Pittsburgh | 000 000 000— | | 0 | 5 | 0 |

McGlothen 2-1 and Simmons; Brett 1-1 and Dyer. Home run: St. Louis—Melendez (2nd).

| | | | | | |
|---|---|---|---|---|---|
| Atlanta | 000 000 000— | | 0 | 7 | 1 |
| Los Angeles | 010 124 00x— | | 8 | 14 | 1 |

Capra 2-3, Leon (5), Easterly (6) and Oates; Messersmith 4-0 and Yeager. Home runs: Los Angeles — Crawford (2nd), Garvey (1st).

| | | | | | |
|---|---|---|---|---|---|
| Houston | 000 000 800— | | 8 | 12 | 3 |
| San Diego | 000 000 200— | | 2 | 5 | 4 |

Richard 2-1 and May; Freisleben 1-3, Tomlin (7), Greif (7), Flokers (8) and Hundley. Home run: San Diego — McCovey (2nd).

| | | | | | |
|---|---|---|---|---|---|
| Cincinnati | 000 020 100— | | 3 | 7 | 1 |
| San Francisco | 000 200 01T— | | 4 | 11 | 2 |

Gullett, Borbon, McEnaney (8), Carroll 3-3 (8) and Bench; Falcone, William (7), Moffitt 2-0 (9) and Hill.

**AMERICAN LEAGUE**

**Eastern Division**

| | W | L | Pct. | GBL |
|---|---|---|---|---|
| Detroit | 10 | 5 | .667 | — |
| Milwaukee | 8 | 7 | .533 | 2 |
| Baltimore | 7 | 8 | .467 | 3 |
| Boston | 7 | 8 | .467 | 3 |
| New York | 6 | 10 | .444 | 3½ |
| Cleveland | 6 | 8 | .429 | 3½ |

**Western Division**

| | W | L | Pct. | GBL |
|---|---|---|---|---|
| Oakland | 12 | 8 | .600 | — |
| California | 11 | 8 | .579 | ½ |
| Kansas City | 11 | 8 | .579 | ½ |
| Texas | 8 | 9 | .471 | 2½ |
| Minnesota | 6 | 10 | .375 | 4 |
| Chicago | 7 | 12 | .368 | 4½ |

| | | | | | |
|---|---|---|---|---|---|
| Detroit | 000 000 020— | | 4 | 10 | 2 |
| Baltimore | 001 100 000 0— | | 2 | 10 | 0 |

Lolich, Walker 1-1 (9) and Freehan; Grimsley 0-2, Alexander (10) and Duncan. Home runs: Baltimore — Baylor (2nd); Detroit — Horton (5th), Rodriguez (2nd), LeFlore (3rd).

| | | | | | |
|---|---|---|---|---|---|
| Cleveland | 020 000 100— | | 3 | 9 | 2 |
| New York | 000 000 100— | | 1 | 4 | 3 |

Hood 1-1 and Ashby; Gura 0-1, Tidrow (7) and Munson.

| | | | | | |
|---|---|---|---|---|---|
| California | 009 000 300— | | 12 | 13 | 2 |
| Kansas City | 000 010 000— | | 2 | 8 | 2 |

Hassler 3-1 and Rodriguez; Splittorf 1-3, McDaniel (3), Dal Canton (5), Paffin (9) and Martinez.

| | | | | | |
|---|---|---|---|---|---|
| Chicago | 000 100 010— | | 2 | 9 | 0 |
| Texas | 102 000 00x— | | 3 | 6 | 0 |

Osteen 1-3, Gossate (5) and Downing; Jenkins 3-2 and Sundberg. Home run: Texas — Randle (1st).

# MUSCLE DISEASE STRIKES DAGG

Lyall Dagg, who skipped a Vancouver rink to the Canadian and world men's curling championship in 1964, has been admitted to the intensive care unit at Vancouver General Hospital for treatment of polymyositis.

His illness, in lay terms, can be described as simultaneous inflammation of many muscles.

Well-known to Victoria curlers, Dagg's condition Tuesday night was listed as "stable."

A former newspaperman now an executive with Crown Zellerbach, Dagg had been transferred by his firm to Kelowna a few years ago.

# Chimos Favored In Volleyball

Vancouver Chimos, national champions for the past two years, are rated as the team to beat Saturday in the B.C. junior women's volleyball championship tournament at the University of Victoria's McKinnon Building.

Chimos boast two players from the national senior championship team of the same name, as well as two members of the B.C. team that competed in the recent Canada Winter Games in Lethbridge.

Victoria "Y", the only entry from Vancouver Island, also contains two players from the provincial Canada Winter Games' squad and won the B.C. juvenile crown in 1974.

Chimos are included in Pool "A" for the preliminary round-robin competition along with de Sales Reps of Burnaby, Fraser Valley Volleyball Club and B.C. Olympics II from Surrey.

Joining Victoria "Y" in Pool "B" are B.C. Olympics I, Winfield Volleyball Club and Bellevue Bells of Mission.

Preliminary round-robin games get underway at 9:45 in the tourney and championship play is scheduled to start at 3 p.m. The best-of-three final begins at 5:30 p.m.

Winner of the tourney will represent B.C. at the national tournament at Jonquiere, Que., May 22-25.

# Flyers' Hotel Stormed by Irate Fans

Barrie Flyers won their stormy Eastern Canada Allan Cup final three games to one Tuesday by edging host St. John's Capitals 4-3, but they didn't score any points with Newfoundland fans.

Hotel windows were broken and police called to quell a disturbance involving 35 people on the floor of the hotel where the Flyers were staying.

Gordon Coates, Barrie general manager, said he "had demanded police protection" but police said they hadn't any patrols at the hotel. Police later arrived at the hotel but made no arrests.

Team officials said the club has also received "plenty of threatening phone calls", a statement confirmed by a hotel spokesman.

Kent Rohnke, scored three goals and Bob Baird one for the Flyers, while John MacCallum, with two, and Charlie Babstock were the Capitals' marksmen.

Barrie's only series loss came by default in the third game when coach Darryl Sly took his team from the ice in the third period following a bench-clearing brawl, one of several in the playoff.

Flyers now meet Thunder Bay Twins in the Cup final.

★ ★ ★

## SPORT SHORTS

Elsewhere:

Quarterbacks Sonny Jurgenson and Bill Kilmer met separately with coach George Allen Tuesday amid reports that Washington Redskins of the National Fotball League have dropped Jurgensen and Kilmer wants to be traded. "There has been a lot of inaccurate information," said Allen in reference to Jurgensen-Kilmer stories in the local news media . . . The latest deadline for Vince Abbey and his group to get a National Hockey League franchise in Seattle next season is May 15. Abbey said he planned to attend an NHL owners meeting today in Chicago and "make them an offer they can't refuse" . . . Responding to pressure from a persistent lobby, the Royal Canadian Golf Association announced the 1976 Canadian Open is being given back to the Essex Golf and Country Club near Windows . . .

Pete, the king of soccer, turned down a $4.5 million offer from New York Cosmos of the North American Soccer League. "I have to take care of my family and my business negotiations," he said . . .

Sandy Hawley, Hollywood Park's leading rider, says he'll race at the track this week rather than return to Canada. Hawley had threatened to return to Toronto after the U.S. immigration department revoked the work permit of his agent, Colin Wick . . .

## OUTDOORS
**stewart lang**

# ELUC Should Consider Naturalists' Submission

While deliberating on the fate of the Tsitika-Schoen area, the Environment and Land Use Committee of the provincial government should take careful note of a recent submission on the subject by the Federation of British Columbia Naturalists.

It closely parallels the viewpoint expressed here Feb. 28 and contains several additional provisons worthy of consideration.

Basically, their recommendations are:

— That the Tsitika drainage be retained for timberland management research purposes as suggested in the fourth option of the North Island Study Group's report "with timber harvesting being carried out only as necessary to the purposes of such research . . ."

— That careful assessment be made of the drainage for ecological reserve and park possibilities providing they can be established without conflicting with the overall research objective.

— That the moratorium over the area be extended for five years to permit full planning and permit adjustments to the tree farm licences concerned when they come up for review in 1979. The reviews should also be made in public.

— That the Schoen Lake park proposal be adopted. Boundaries of the proposal should be revised to include all the upper Schoen Creek drainage system along with the lakes and alpine areas as far as Sutton Creek. The Mt. Nora area should also be examined for possible inclusion.

— "That the moratorium be maintained over those parts of the 165,000-acre Schoen area not immediately needed for logging operations and planning until a more careful assessment for ecological reserve, park and recreational possibilities can be completed. Where such areas are identified they should be established or the moratorium continued over such areas until the review date for the TFL in which it is located comes up."

— That the rest of the Schoen area be returned to normal TFL status.

★ ★ ★

In the accompanying breif, the naturalists shot a nice round hole in one argument put forth by both TFL holders in the area. The logging companies have stated they would not be able to maintain a timber supply for their manufacturing plants if large areas were withdrawn from their licences.

"Firstly, nearly all TFLs have been shown, subsequently to contain more timber than was thought at the time of assignment . . . such licencees were given cutting rights which often were considerably larger than was originally supposed."

This situation generally came about as a result of conservative timber cruising (measuring the volume of timber available prior to cutting) practices in the past.

When the precise amount of this over-allotment is determined, it could have a significant bearing on the amount which can be withdrawn under the present contract setup.

Establishment of a timber management research area in the Tsitika Valley would provide much-needed data on which to improve our methods of harvesting trees.

"Although a new era of forestry and logging practice is now well underway which should eliminate much of the harm, radical alterations to the environment are inherent in logging operations," states the naturalists. "Therefore it cannot be assumed that we have enough knowledge yet to harvest timber continuously over a substantial proportion of our land without making mistakes costly in environmental terms."

The naturalists also had a few brick-bats to throw at the parks branch for excluding the upper Schoen Creek drainage area from their proposal of a park at Schoen Lake. Any logs hauled out of this area would require a road through the park, detracting from the aesthetics of the lake.

"Finally, an undisturbed upper valley and route to the six lakes beyond the headwaters would have much value for backpackers: the whole area as far as Sutton Park might well be assessed as an addition to the park proposal.

It appears some highly valuable recreation area has been left out of the "timidly drawn" park proposal in spite of the fact that logging some of these alpine and meadow regions is either economically unfeasible or ecologically dangerous.

★ ★ ★

**NIBBLES:** Skiers who are giving it up for this year should exercise a little care when storing their equipment for the summer . . . Skis should be thoroughly cleaned and the bases well waxed to prevent rust on the edges . . . Use rubber straps at the tips and tails to hold skis together, then store them standing on the tails or hanging from pegs . . . Boots should be cleaned and sprayed with a foot disinfectant to guard against mildew . . . A leather softener should be applied to all leather parts to prevent drying and cracking and buckles should be closed securely to hold the shape of the boot . . . Bindings should be cleaned and lubricated — but avoid using silicone spray on bindings with plastic parts, since silicone will destroy some types of plastic . . . Tension should be released from the binding springs to prevent metal fatigue.

# Two Victorians Entering Hall of Fame

Victoria representatives in the B.C. Sports Hall of Fame were increased by two Tuesday with an announcement from Vancouver that the late Violet Sweeney and Reg Clarkson are listed among this year's five inductees.

Mrs. Sweeney, born Violet Pooley, a golf star for 25 years in the early part of this century, and the versatile Clarkson, a former professional in three sports, will be inducted into the Hall along with rifleman Gunnar Wrestling, soccer star John Cowan and all-around athlete Jim Morris at the annual Hall of Fame dinner in Vancouver May 27.

The five were winners in final voting by the Hall selection committee, which considered more than 60 candidates for induction honors.

Mrs. Sweeny won her first major title in 1905 and her last in 1929. She was nine times B.C. women's amateur champion and seven times Pacific Northwest Golf Association women's amateur titleist.

Her contribution to golf extended past the course, however. She was president of the Canadian Ladies Golf Union from 1933 to 1942 and in 1943 was made honorary life member of the B.C. executive. She died in 1965.

Clarkson turned pro in basketball in 1945 with Vancouver Hornets but returned to amateur ranks and was a member of the Vancouver Cloverleafs when they won the Canadian amateur championship in 1951.

He played first string offensive and defensive halfback with Edmonton Eskimos of the Canadian Football League for two years before being traded to Calgary Stampeders for Normie Kwong in 1951. He retired in 1952.

Clarkson played pro and semi-pro baseball from 1946 to 1951. He was with Vancouver Capilanos in 1946 and 1950 and he played under present Los Angeles Dodgers' manager Walt Alston at Pueblo, Colo., in 1947.

He also excelled at soccer. He played for St. Louis College in 1942 when the team won the under-18 B.C. crown. He also performed for Victoria United in the Inter-City League in 1947 and 1948.

Clarkson's main sporting activity now is golf. A five handicapper, he won the handicap division in the 1966 Vancouver Island Open tournament and, in 1971, he was finalist to Cowichan's Bill Wakeham for the Open championship.

Westling, born in Sweden but now a lower Mainland resident, is one of only eight Canadians to win the Queen's Prize in marksmanship in over 100 years of competition. He was also a member of the Bisley team seven times.

Gowan, from Vancouver, played five years with Dundee of the Scottish Soccer League first division. In 1955, he was captain of the Vancouver Canadians team that to took the dominion championship.

The Tacoma-born Morris played for Trail Smoke Eaters when they won the Allan Cup in 1937-38 and the world title in 1938-39 in Switzerland. He resides in Trail.

Several outstanding sports personalities are scheduled to appear as guest speakers at the Hall of Fame dinner. Tickets for the affair, at $30 each, can be reserved by calling the B.C. Sports Hall of Fame office in Vancouver (253-2311).

RECOGNIZED in several sports, Victoria native Reg Clarkson has been voted into B.C. Sports Hall of Fame with four others, including former Victoria golf star Violet Sweeny, who die din 1965.


BELL BOY
MERCURY MARINE
385-1457

STORAGE?
We Welcome You to Look Before You Store
• LONG DISTANCE, LOCAL
• STORAGE AND CRATING
• FREE ESTIMATES and BROCHURES
VICTORIA VAN & STORAGE CO. LTD.
"Family Owned Since 1908"
Member of Canada's Largest Movers
ALLIED VAN LINES
384-4118 517 Esquimalt Rd.

golf
GROUP LESSONS
EVERY MONDAY, WEDNESDAY, THURSDAY, SATURDAY OR SUNDAY
Starting May 5, 7, 8, 10 or 11
Morning, Afternoon, or Evening Classes
8 One-Hour Sessions
Maximum 10 per Group
Golf Professional:
Laurie Carroll
FOR INFORMATION PHONE 479-5432
DOUGLAS GOLFLAND
770 Vanalman, off Douglas

We're #1 In Savings!
CLEARING OUT!
1974 DODGE COLTS
Brand New Company Demonstrators from
$2975
$75 Down
$78.52 Per Month
(Based on 48 months on approved credit)
National
Chrysler Dodge
Both Sides of 800 Block Yates St.
384-8174
Dealer Licence Number D-3722

HONDA CIVIC
THIS IS THE CAR . . . THAT YOU ARE SEEING MORE AND MORE OF ON THE STREETS OF VICTORIA!
BECAUSE IT OFFERS COMFORT
Seats 4 Adults With Ease
PLUS ECONOMY
PRICES START AT $2899
Plus Dealer Preparation
TAKE YOUR DISCOVERY DRIVE TODAY.
HONDA CAR CENTRE
909 Yates 386-6707
(Dealer Licence D3060)

If your lawn needs a kick to get growing . . .
Get Green Cross Lawn Green Fertilizer, the top-quality food to give your lawn a proper start this Spring.
• Its balanced formula contains two types of nitrogen — quick release for fast growth and greening, slow release for sustained rich growth and green colour.
• Also contains potash for sturdy root structure, and phosphorous for overall structural strength to roots and leaves.
• Contains no sand — just lawn food ingredients mixed with lightweight vermiculite for uniform coverage.
• One easy-to-carry 22-lb. bag covers 5,000 sq. feet of lawn — or as much as two 40-lb. bags of ordinary heavyweight fertilizer.
GREEN CROSS
The lawn and garden problem solvers.
One of 61 problem-solving products from Green Cross.

JUMP ON THE BANDWAGON
Interlux
OFFERS GREAT HOME DECORATING SPECIALS ON QUALITY PAINTS AND WALLPAPER
CARNIVAL VALUES
Interior SATIN LATEX Gal. ..... 7.80
Interior SATIN LATEX ONE-COAT Gal ..... 9.60
Interior Alkyd SEMI-GLOSS Gal. ..... 9.29
Epoxy FLOOR FINISH Interior and Exterior Gal. ..... 9.97
SALE ENDS MAY 5, 1975
JOIN THE Interlux PARADE
STORE HOURS: Mon.-Fri. 8:00 a.m.-5:30 p.m. Saturday 9 a.m.-5:00 p.m.
YOUR INTERLUX DECORATING CENTRE
CHARGEX MASTER CHARGE
INTERNATIONAL PAINTS (CANADA) LIMITED
3261 Douglas Street—386-2491 (Between Mayfair and Town & Country)

# Oak Bay Back to Defend Rugby Title

## SCHOOL SPORTS
jim crerar

Oak Bay Barbarians may have lost the Russell Cup high school rugby final to St. Michael's University School 11 days ago, but they'll be worthy representatives in the provincial spring rugby tournament May 8 and 9 in Kamloops.

The Barbarians, after all, are the defending tournament champions and, in spite of their loss to St. Mike's, enjoyed a very successful season this year. Two of Oak Bay's victories earlier in the season were against St. Mike's.

Barbarians, coached by Frank Gower, won last spring's B.C. tournament by downing Lord Tweedsmuir of Surrey 13-3 in the final after disposing of highly favored Langley 9-0 in the semi-final and Princess Margaret of Surrey 10-0 in the preliminary round.

Gower's gang, like most rugby teams at this time of year, will make the trek to Kamloops limping slightly. One of Gower's players, in fact, has been on crutches. That's Peter Bryant, his starting No. 8 man who broke a leg and missed the city final.

The rest of the walking wounded includes break forward Greg Kirkham, who broke his nose in a game against Vic High; secondrow man Denny Sinnott, sidelined for three weeks prior to the Russell Cup playoffs with a bad ankle, and centre Scott Noble, who joined the Barbarians after the basketball season and was hobbled by a charley horse.

Kirkham, Noble and Sinnott are expected to play in Kamloops.

Among the returnees is outside centre Steve Short, a fast and dangerus runner who scored in the 1974 tournament final at Langley, and winger Rich Hibbert, an excellent kicker who booted a penalty goal and convert in the same game.

Another player who has been instrumental in Barbarians' success this year is Richard Foster while scrum half and team captain Angus Izard, a steady player all year, has been the linchpin.

Gower refused to use the injuries as an excuse for his team's 9-7 loss to St. Mike's in the Russell Cup. The winners ran up a 6-0 lead and held off Oak Bay the rest of the way.

"They outplayed us a mile in the first half and deserved to win," was the way Gower put it.

Barbarians will tune up for the Kamloops tournament by playing an 18-year-old all-star side in Vancouver Sunday. An under-19 side from Cowichan will also play in Vancouver Sunday.

★ ★ ★

CHALK DUST — Given the best offence or defence in basketball, which would you choose? Final Canada West University Athletic Association statistics released this week show defence was the key last season. UVic Vikings had the worst offence in the league (66.5 points a game) but the best defence (61.4 points a game) and finished in first place . . . Forwards Jim Duddridge finished seventh in league scoring (14.8 points a game), second in field goal accuracy (48 per cent) and ninth in rebounding (6.8). Dave Mulcahy was fourth in rebounding (7.7) and 11th in scoring (12.0) while Lee Edmondson was eighth in free-throw accuracy (59 per cent), 11th in rebounding (6.4) and 14th in scoring (11.6) . . .

There were no statistical oddities for Vikettes, who were third in the Canada West women's league in offence (40 points a game), second in defence (37.7 a game) and third in the standings . . . Marg Mainwaring was the league's most accurate foul shooter (72 per cent), was sixth in scoring (11.5) and seventh in rebounding (8.0). Lorna McHattie was fourth in scoring (12.0) while Edna Ritchie was fifth in rebounding (8.4), seventh in both field goal accuracy (35.8 per cent) and free throw accuracy (53.2 per cent) and ninth in scoring (9.2) . . . Miss Ritchie had the league's best single game for field goal accuracy against Lethbridge, Jan. 17 when she sank 10 of 11 . . . Soccer will become the 10th intercollegiate sport at Simon Fraser University next September when the Clansmen, under coach John Buchanan, join the Northwest Collegiate Conference that also includes Washington, Seattle U., Pacific Lutheran, Puget Sound, Seattle Pacific, Oregon, Oregon State and Western Washington State.

## BLIND BOWLERS HERE SATURDAY

Blind bowlers from the Lower Mainland and Victoria are scheduled to compete Saturday at Mayfair Lanes in the coastal Totem Tournament.

Competition, starting at 2 p.m. will be held in four categories — totally-blind women and totally-blind men, partially-sighted women and partially-sighted men.

Winners in each category will each receive a trophy and another trophy, donated by the Victoria Five Pin Bowling Association, will be presented to the over-all champion.

CUMBERBIRCH Insurance Agencies Ltd.
Motor Vehicle Transfers
PLATES and DECALS
1314 Quadra, 388-4221
Between Yates and Johnson

Lease your WHEELS at McCALLUM MOTORS
Datsun-Volvo
382-6122

## HOCKEY TRAIL

AMERICAN
Springfield 4, New Haven 2. (Springfield leads best-of-seven final, 1-0).

ONTARIO MAJOR
Hamilton 7, Toronto 3. (Eight-point final series tied, 6-6).

CENTENNIAL CUP
Guelph 3, Smith Falls 2. (Guelph wins best-of-seven Tier II junior eastern final, 4-2).
Spruce Grove 4, Selkirk 2. (Spruce Grove wins best-of-seven western final, 4-2).

GOOD USED COLOR TV
RELIABLE 19" 2-YR-OLD TV'S WHICH HAVE BEEN SERVICED IN OUR SHOP, READY FOR YOU.
OTHER MODELS 1 YEAR OLD ONLY $299
$269
BUTLER BROTHERS
TV Sales/Rentals & Appliances
1/20 DOUGLAS STREET (Opposite the Bay) Rentals 385-3832. TV & Appliance 383-6011

GABARDINE'S NOT JUST FOR THE RICH

Was a time when you could tell the "well-to-do" by the cloth of their suit.

More often than not it was gabardine.

It has a very classic, very masculine look. Wears uncommonly well. And lends itself beautifully to a finely tailored suit. (Witness the one below.)

And because of its smooth surface, this Tip Top gabardine vested suit feels surprisingly cool when you're in it.

Gabardine is best appreciated in a lighter colour. For this reason, we have chosen to offer it only in a beige.

Therefore, because of its cloth and colour, it serves nicely as a spring suit you can wear all year.

How has Tip Top managed to bring this gabardine vested suit within the reach of the unrich?

By tailoring it ourselves, we save us money. Which saves you money.

Its regular price is $164.95.

For 4 days only it's $139.96.

Which goes to show, that you can't tell a rich man by the way he dresses.

FOR 4 DAYS ONLY $139.96

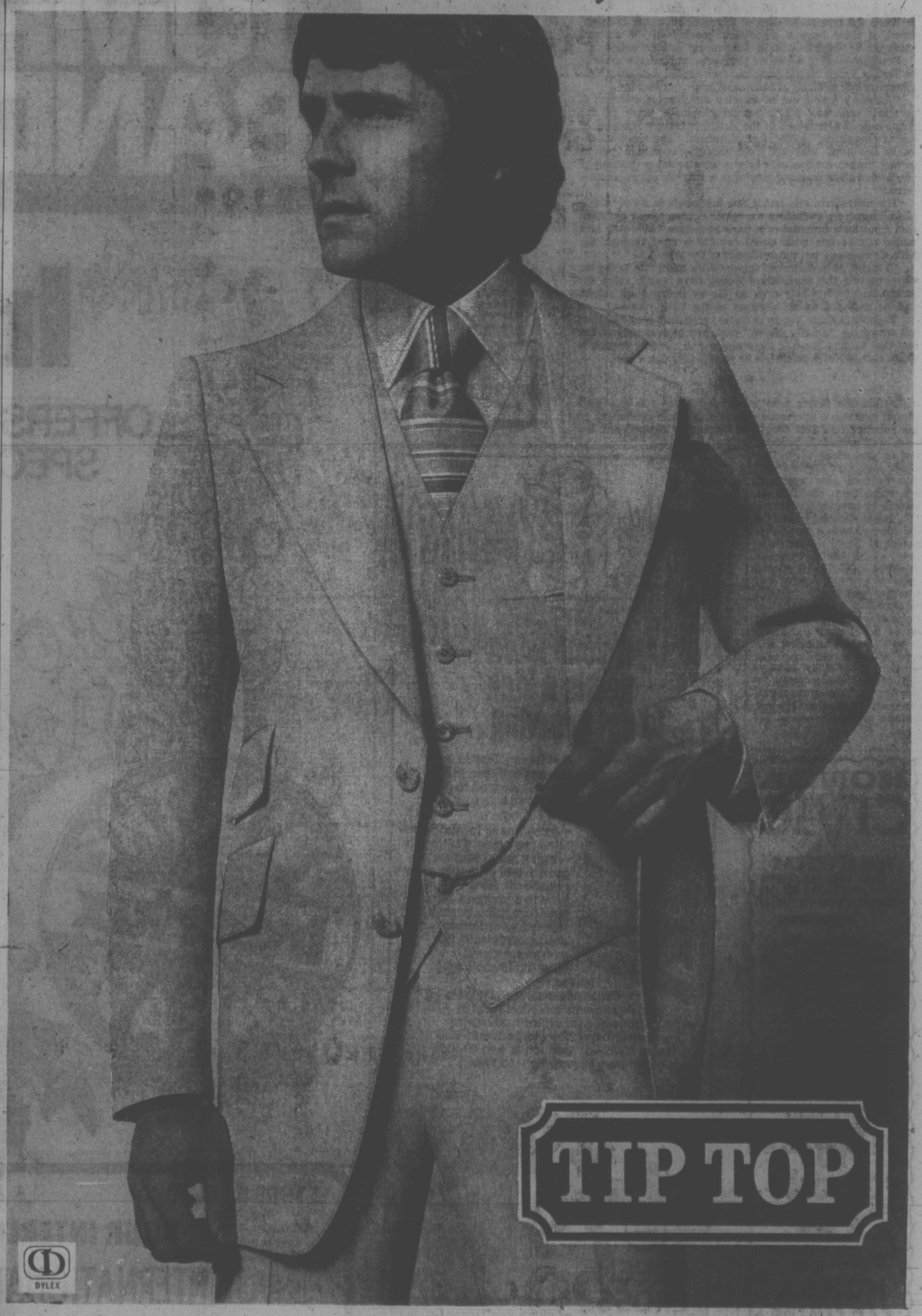


1412 Douglas
Hillside Shopping Centre

Victoria Tire
2 stores to serve you
GOODYEAR

Our belted tires make sense!

Because they deliver better mileage, more traction and greater steering control than ordinary bias-ply tires.
The Goodyear Deluxe All-Weather Belted Tire is double belted with the same top grade fibreglass used in our more expensive belted tires. The Deluxe All-Weather combines belted tire performance and low cost . . . makes sense!

29.40 EACH E78-14 Whitewall

F78-14 31.35
G78-14 33.00
G78-15 33.00
H78-15 35.35

NO CHARGE FOR INSTALLATION

ALL-WEATHER™ NYLON
GOODYEAR QUALITY AT A LOW PRICE 15.70 EACH B78-13 BLACKWALL
• Four full plies of nylon cord in a rugged bias-ply construction
• Long wearing Tufsyn rubber for more mileage

4 Wheel Brake Reline

Here's what we do!
• Replace worn linings with new, top quality brake linings on all 4 wheels
• Inspect hold down parts and return springs
• Inspect all brake drums for glazing, scoring or uneven wear
• Repack front wheel bearings
• Inspect wheel cylinders and master cylinder
• Inspect complete hydraulic system
• Check parking brake operation and brake lights
24 months/24,000-mile pro-rated guarantee

35.95
All North American Cars
Most Datsuns, Toyotas & Volkswagens
Cars with disc brakes $16.95 extra

EASY VICTORIA TIRE TERMS
CHARGEX OR MASTER CHARGE

GOODYEAR
VICTORIA TIRE HILLSIDE
(Formerly Mohawk Service)
1623 Hillside — 598-4584
Open 'til 9 p.m.
VICTORIA TIRE DOWNTOWN
610 Herald
382-6184
GOODYEAR

# Media Threat in Derby

LOUISVILLE (AP) — With all the concern over top Kentucky Derby contenders such as Foolish Pleasure, it's easy to forget a lightly-raced colt like Media.

But trainer Johnny Campo says the Max Gluck-owned colt, raced only four times in his life, will be right in the thick of things at the finish. "This is a good horse, believe me," Campo says.

Media, unraced as a two-year-old when he bucked his shins, won his first start March 11 and followed that with a victory in a seven-furlong allowance test 10 days later.

He then finished fifth in a division of the one-mile Gotham and was second in the April 19 Wood Memorial, beaten by Foolish Pleasure by a length.

"He should have won the Wood and the Gotham," said Campo who criticized jockey Jean Cruguet after both of those races.

Cruguet also criticized Campo's conditioning of the colt following the Wood. But the French rider is scheduled to ride Media in the Derby. "They (the stable) want him," says Campo.

Everything appeared to be going smoothly in the camp of Foolish Pleasure, who as the Derby favorite draws the biggest crowds of reporters and onlookers.

"With a record like his, people just naturally are going to talk about him," said Leroy Jolley who trains Foolish Pleasure for John L. Greer.

Foolish Pleasure won all seven of his races in 1974 when he became two-year-old champion and won his first two races this year. The Flamingo winner then finished third in the Florida Derby before bouncing back to win the Wood.

Others receiving a good share of attention in the Churchill Downs stable area are John Galbreath's Prince Thou Art, Canadian Frank McMahon's Diabolo, Arthur A. Seeligson Jr.'s Avatar, Bob Clayton's Promised City and Mrs. Robert E. Lehmann's Master Derby.

Diabolo will go into the Derby off an impressive victory in the California Derby in which he was clocked in 1:46 3-5 for the 1 1-8 miles, shaving one-fifth of a second off the Golden Gate Fields track record set by Noor 25 years ago.

★

## Round Stake First

LOUISVILLE (AP) — Round Stake raced from last to first place and scored a narrow victory over pace-setting Rushing Man in the $21,000 Derby Trial Stakes at Churchill Downs Tuesday.

The victory probably earned a Kentucky Derby start Saturday for Jack Dreyfus Jr.'s son of Jean-Pierre and could send J. W. Mecom's Rushing Man into the Run for the Roses as well.

However, it all but eliminated any Derby hopes for Naughty Jake, finishing third; Henry Clay, fourth, and Dr. Abs, last.

STARTING MAY 1ST
FLY
DAILY TO:
COMOX
CAMPBELL RIVER
POWELL RIVER
with
ISLAND AIR
386-6931

272 GORGE ROAD WEST—GORGE SHOPPING CENTRE

FAIRWAY DISCOUNT HOUSE

Hours:
7 Days A Week
Weekdays: 9-9

MAY GIGANTIC DISCOUNT SALE

Prices Effective:
Wed., Thurs., Fri., Sat.
Apr. 30, May 1, 2, 3

We reserve the right to limit quantities

FRYING CHICKEN Whole, Utility Frozen. lb. ..... 65¢

LEG-'O-PORK Fresh Boneless Gov't Inspected. lb. ..... 1.29

Fresh By The Piece BOLOGNA lb. ..... 49¢
Maple Leaf No. 1. BACON 1 lb. pkg. ..... 1.19
Vancouver Fancy SUPER GARLIC RING ea. ..... 1.65
FARMER SAUSAGE ea. ..... 1.19

CROSS RIB ROAST Canada Grade A Beef lb. ..... 1.09

Maxwell House INSTANT COFFEE 10 oz. jar ..... 1.99
Squirrel PEANUT BUTTER 48 oz. large tin ..... 1.69
Swing ORANGE FLAVOUR CRYSTALS 3¼ oz. 4's ..... 69¢
M.J.B. COFFEE 2 lb. tin ..... 2.19
York 19 oz. large tin TOMATOES 2 tins ..... 79¢
McVities Digestive BISCUITS 1 lb. pkg. ..... 79¢
Robin Hood No. 1 Quality FLOUR 20 lb. bag With $10 order or over. ..... 1.89
Sunrype ORANGE JUICE 48 oz. tin ..... 59¢

BEEF SAUSAGE lb. ..... 89¢
Green Giant CUT GREEN BEANS WAX BEANS 3 14 oz. tins ..... 1.00
Green Giant Niblet CREAM CORN 2 14 oz. tins ..... 79¢

Scott Cashmere BATHROOM TISSUE 4 rolls ..... 69¢
Swift Premium PREM 12 oz. tin ..... 67¢
Swift Premium CANNED HAMS 1½ lb. tin ..... 2.59
Detergent PUNCH King Size, 5 lb. box ..... 1.79
Ajax CLEANSER Giant Size. 2 for ..... 79¢
Irish Spring Deodorant SOAP Reg. Size. 2 for 49¢
Lemon Fresh for Dishes VEL 32 oz. King Size ..... 79¢
Ajax All Purpose CLEANER 32 oz. ..... 99¢

APPLES Mcintosh, Sparton, Delicious 3 lb. bag ..... 69¢
English Long CUCUMBERS Large Size ea. ..... 39¢
Fresh CAULIFLOWERS 4 for ..... 1.00
COKE 26 fl. oz. bttl. 2 for 95¢
One 26 oz. SPRITE FREE Plus deposit.

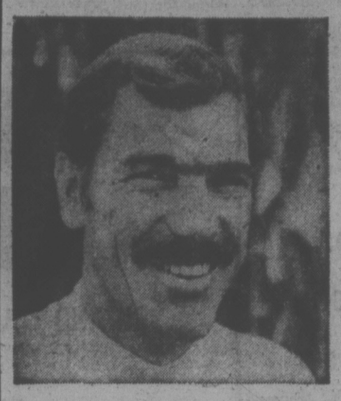

"I need a steady stream of customers for my service business."

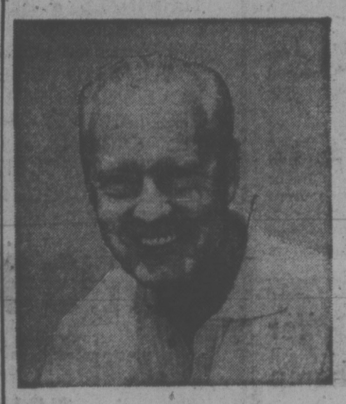

"I need one buyer. I'm retiring and want to sell my business"

Classified Ads
solve both problems!

To bring extra profit-dollars into your business, channel your advertising dollars into the medium that reaches your best business or commercial property with a result-getting Classified Ad.

And, if you're ready for retirement, reach the buyer for your prospects every day with Classified Ads in your Victoria Daily Newspapers. The people who read your sales messages in Classified are people who are ready to buy. They're voluntarily seeking out ads to decide "where" and "from whom."

Whether you want one buyer or hundreds, dial 386-2121 today for an experienced sales representative. He'll help you cash in on the advertising that offers you advantages you get with no other medium—flexible, inexpensive, result-getting Classified Ads.

*Your*

Victoria Daily Newspapers'

CLASSIFIED ADS

*Bring speedy sales and profits*

# NATIONAL COACH QUITS POSITION

OTTAWA (CP) — Eckhard Krautzun has resigned as Canada's national soccer coach effective June 30.

The executive committee of the Canadian Soccer Association announced Tuesday it would start looking immediately for a replacement to help prepare a national team for the 1976 Montreal Olympic Games.

Krautzun, who joined the association in November, 1973, from West Germany, cited personal reasons for his resignation.

But before he goes, he will take part with a panel of national-level coaches, at an Ontario scouting camp for Olympic team talent at Camp Borden this weekend.

# Tennis Stars Not Welcome

DALLAS (UPI) — The Mexican government in a condemnation of South Africa's apartheid policy deported tennis stars Frew McMillan and Bob Hewitt Tuesday, less than two days before they were to open defence of their World Championship Tennis doubles crown.

Both players flew to Dallas to consult with WCT attorneys in hopes of being reinstated in the doubles tournament.

"Obviously we are hopeful something can be worked out," said Hewitt. "We still want to play. But we both feel dubious about going back."

WCT officials in Dallas said the tournament would likely be played even if Hewitt and McMillan were not reinstated.

Mexico does not have diplomatic relations with South Africa because of that country's racial policies. Mexico drew from Davis Cup competition this year rather than face South Africa.

# Troubled Lions Cut Down Staff

VANCOUVER (CP) — British Columbia Lions of the Canadian Football League have fired public relations director Grant Kerr.

Lions directors formed a management committee recently and the committee decided to fire Kerr, general manager Jackie Parker said.

"The management committee was formed to tighten up the budget and there will be just a general tightening in the over-all operation of the team," he said.

"The committee felt Grant did a good job, but thought it was an area where we could save some money."

Parker said public relations duties will be handled by himself, assitant general manager Bobby Ackles and the team's office staff.

# Cup Qualifying Field Unchanged

DAKAR, Senegal (Reuter) — The number of teams competing in the 1978 World Cup finals in Argentina will be kept to 16, a spokesman for the International Football Federation said Tuesday.

FIFA press officer Rene Courte told a news conference the decision, taken by the World Cup organizing commission, was certain to be ratified by FIFA's executive committee today.

Courte said that, as in previous competitions, the preliminary rounds would be played in four groups of four teams each.

Suggestions for the format for the 1973 finals, submitted by the Argentina Football Association, also included three groups involving 20 finalists instead of 16.

Courte said the decision taken here did not preclude the possibility of increasing the number of finalists in subsequent World Cup finals.

# Brentwood Rowers Capture Regatta

Brentwood College Rowing Club won a three-school meet in heavy weather on the weekend against Shawnigan Lake and Lakeside of Seattle. Brentwood had 89 points, Shawnigan 72 and Lakeside 39.

Brentwood won the featured heavyweight event with Shawnigan second and the Brentwood Colts, 16 and under, a surprising third, barely a second behind Shawnigan.

Brentwood also won the heavyweight four with Lakeside second, and over-all won 10 of the 17 events.

Shawnigan dominated the single and double sculls and also captured the junior varsity eight.

Three of the Brentwood crews, the heavyweight eight, the colts and the lightweight eight will tour Britain this summer.

The Sunday Brentwood will compete in a five-club competition at Burnaby Lake.

# AUSSIE PUTS HEAT ON SNOOKER CHAMP

MELBOURNE, Australia (Reuter) — Australian-champion Eddie Charlton made a dramatic turnabout in his play at the world professional snooker championships Tuesday and trailed defending champion Ray Reardon of Wales by only two games.

first three games in the evening before Reardon reco-

Charlton won nine straight games and even took the lead briefly in the 61-match event before tailing off and allowing Reardon to take a 19-17 lead.

Trailing by 16-8 after Monday's two sessions, Charlton took an early-morning walk and banned all phone calls to his hotel room prior to Tuesday's afternoon session with Reardon.

He took all six games in the afternoon round and won the vered to win the final three games and regain the lead.

# Jockey Set Down

VANCOUVER — Veteran jockey Jim Arnold has been set down for six racing days as a result of two recent incidents of "careless riding" at Exhibition Park.

Arnold, who will be eligible to ride again May 16, drew the suspension as a result of an incident on the season's opening program and another which resulted in the disqualification of Kelly S last Saturday.

# OLGA AIMS FOR '76

MOSCOW (CP) — Olga Korbut was not included on the team named to represent the Soviet Union at the European women's gymnastic championships in Norway next month. Gymnastic officials said Miss Korbut is rehearsing a unique program for the 1976 Olympics at Montreal. The Soviets will be represented at the European championships by world champion Ludmilla Turistcheva and Elvira Saadi, Soviet combined champion two years ago.

JOHNNY MILLER
. . . celebrates birthday

# Miller Trounces Nicklaus

SPOKANE (UPI) — Johnny Miller celebrated his 28th birthday Tuesday by besting rival Jack Nicklaus by six strokes in an 18-hole exhibition golf match at the Spokane Country Club.

Miller shot an eight-under 64, while fellow-pro Rod Funseth finished four strokes back at 68, followed by Nicklaus at 70 and Gene Carbery, the club professional, at 78.

Miller may have won the match, but Nicklaus walked off with the largest cash payment. He was paid $17,500 for playing, while Miller got $13,000.

The match was sponsored by the Spokane Junior League, with proceeds from the match going to charity. Some 4000 people were on hand to see the superstars clash.

# Japanese Golfer Chunichi Champ

NAGOYA, Japan (AP) — Japanese veteran pro Isao Aoki came from behind Tuesday and won the $133,333 Chunichi Crown international invitation golf tournament by one-stroke over a field of 64 players.

Aoki fired a two-under-par 68 for an eight-under-par 272 total and won $23,333 plus a car worth $6,666.

# NO CUP BERTH FOR SHEFFIELD

LONDON (Reuter) — Sheffield United missed a place in next season's European Football Union Cup when they were held 0-0 by Birmingham in an English Football League First division match Tuesday night.

The result meant Sheffield finished sixth in the First Division and gave fifth-placed Stoke entry to the UEFA Cup.

Charlton Athletic made certain of promotion to the second division by beating Preston, 3-1, at home.

In Division III matches Tuesday, Charlton defeated Preston, 3-1; Crystal Palace blanked Gillingham, 4-0; and Walsall edged Watford, 3-2.


SPRING TUNE-UP

YOU AND YOUR TOYOTA WILL FEEL BETTER.

*Leave Your Toyota with S & H Toyota and our experienced technicians will provide a thorough Spring Check*

SERVICES CHANGE OIL AND OIL FILTER • MINOR TUNE-UP • CLEAN BATTERY TERMINALS • REPLACE FUEL FILTER • INSPECT COOLING SYSTEM • INSPECT DRIVE BELTS • CHECK OPERATION OF WINDSHIELD WIPERS/WASHERS • REMOVE SNOW TIRES • CHECK AND ROTATE REGULAR TIRES • INSPECT STEERING AND SUSPENSION • INSPECT EXHAUST SYSTEM • CHECK BRAKES • CHECK LIGHTS
GENUINE TOYOTA PARTS OIL/OIL FILTER • TUNE-UP KIT • AIR FILTER • WIPER BLADES

4 CYL. 33.85 Plus Tune-up Parts

SAUNDERS-HITCHMAN TOYOTA

2040 Cadboro Bay Rd. at Fort & Foul Bay 592-2471
Dealer Lic. No. D1460

TOYOTA
you've come to the right place



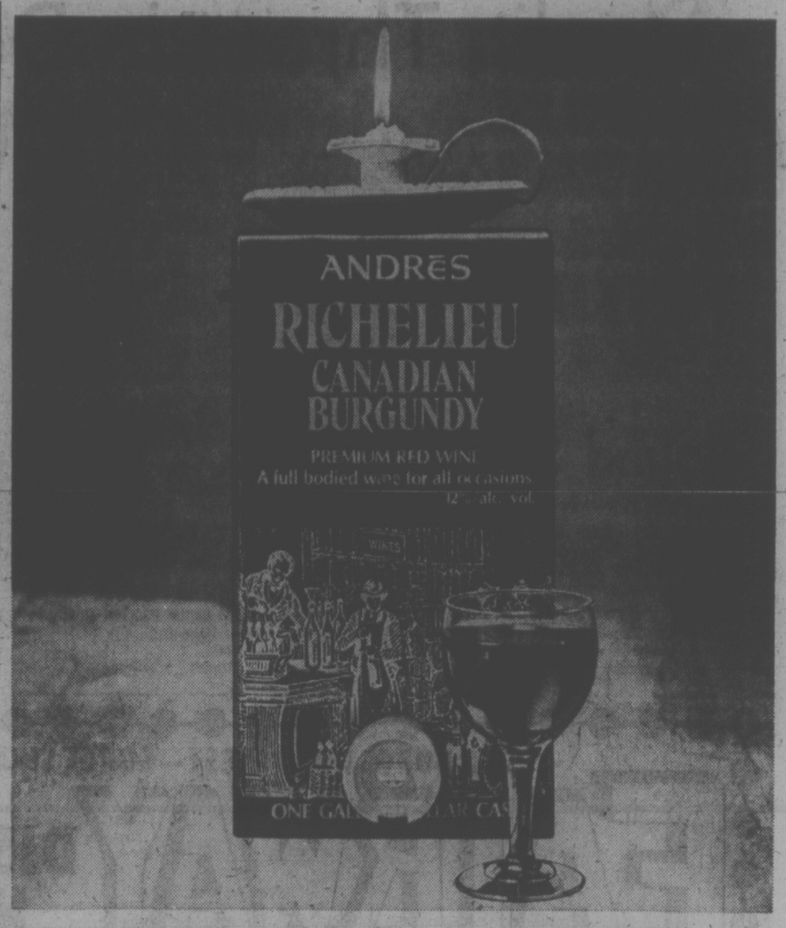


THE CELLAR CASK. ANDRÉS—OF COURSE!

*Premium, aged wine in a convenient, new package.*

One full gallon (that's 6 bottles) of mellow Richelieu Canadian Burgundy in a convenient new Cellar Cask. This new wineskin-in-a-cask, with its handy carrying handle, protects

the full-bodied flavour of the carefully-blended, wood-aged red wine to the last glass. And the built-in pouring spout makes it easy to serve on any occasion.

*A fine quality wine on tap*

ANDRÉS
VINTNERS OF FINE WINES



Look into
Standard Furniture
and look into
Gibson's
refrigerators and ranges.
They put more into them, so you'll get more out.

**Gibson's Heat Controls.** These are "variable" heat controls. This means you're not locked into fixed heating levels. You're free to dial any degree of heat you choose.

**Gibson's Digital Clock.** It eliminates any possible cooking errors with its so-easy-to-read, minute-by-minute, digital display.

**Gibson's "Bake-Hold" feature.** This control puts an automatic chef at your disposal. Dial the baking temperature and cooking time and your orders are followed, to the degree and to the minute. Another Gibson exclusive: the oven keeps its contents at a ready-to-serve temperature. Indefinitely.

**Gibson's Heating Elements.** The two marked by red discs are an 8" High-Speed, for large pots, and a 6" High-Speed for small pans. The blue disc marks a 6" True Simmer that'll give you constant low heat. All plug out (and have continuous clean drip bowls) for easy cleaning.

**Gibson's Big Oven.** It's one of the biggest you can buy. And its "Continuous Clean" sides, top and bottom means that it cleans itself as you bake. Non-tip chromed racks slide in and out easily to adjust to any height.

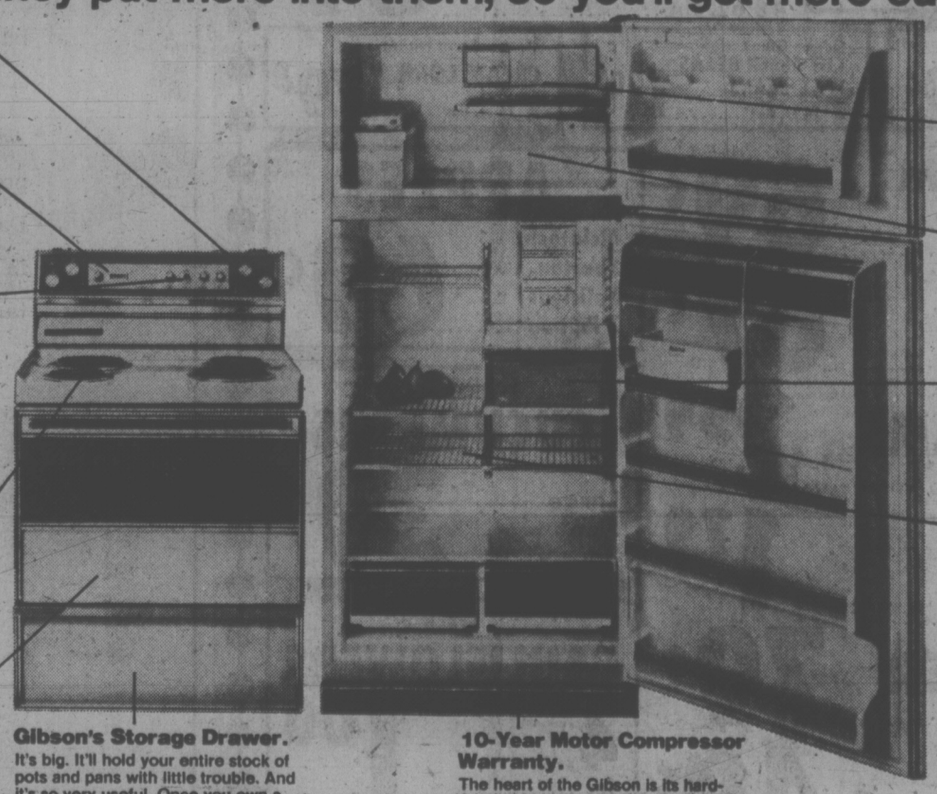

**Gibson's Storage Drawer.** It's big. It'll hold your entire stock of pots and pans with little trouble. And it's so very useful. Once you own a Gibson you'll wonder how you managed without this practical floor-level feature.

**10-Year Motor Compressor Warranty.** The heart of the Gibson is its hard-working compressor. It supplies the power that keeps everything cool. We have enough confidence in our power unit to back it in writing for 10 long years.

**Gibson's Frost-Clear.** You'll never find a fleck of frost in here. But you will find a unique curved ice-cube container that's a push-over for ejecting cubes.

**Gibson's Freezer Section.** It stores a generous 4.1 cu. ft. This means you can buy meat at bargain prices and store it for as long as it suits you—up to 140-lbs. of it.

**Gibson's 7-Day Meat-Keeper.** A great new idea that keeps meat appetizingly fresh without freezing it into a solid lump. The Meat Keeper will keep 16-lbs. of meat that way.

**Gibson's Refrigerator Section.** It holds 12.4 cu. ft. of food, which is about right for most families—but not for anyone planning to start a fast food chain. Notice: No frost. Notice, too, 4 split cantilever shelves which are adjustable.

**Gibson's Slim-Wall Construction.** We've used new insulation materials to give our models a longer, leaner look—without stealing any space from the storage compartment.

GIBSON—and
STANDARD FURNITURE
Worth looking into . . . at 737 Yates St. 382-5111

# 'Dear John, Please Bring Back Some Mideast Money'

OTTAWA (CP) — With mortgage rates rising and housing starts plunging, Urban Affairs Minister Barney Danson is looking forward to Finance Minister John Turner's return from his Middle East trip.

Danson told the Commons welfare committee Tuesday that he wants to discuss the worsening mortgage rate situation with the finance minister after Turner arrives back in Ottawa Saturday.

Stanley Darling (PC—Parry Sound-Muskoka) also suggested Danson send the finance minister a "dear John" telegram saying:

"Dear John, bring back money from the Middle East. We need it for housing."

This was a reference to offers of about $1 billion which Danson said in January he received from Arab sources at terms acceptable to him.

Turner later said such an inflow would affect Canada's balance of payments position and was not required.

The mortgage rates have recently started climbing again after dropping in recent months from last year's highs of 11.5 per cent to 12 per cent. The rates now are between 10.75 per cent to 11 per cent for conventional loans.

Danson said last week that he was concerned at reports that the major banks were pushing up their mortgage rates. The increases by lending institutions are continuing this week.

He said he is talking with banking representatives in hopes of keeping mortgage rates down.

Later, William Teron, president of the Central Mortgage and Housing Corp. CMHC, said in an interview CMHC will have to look at interest rates for the assisted home ownership program.

Parliament recently extended the AHOP program to cover loans from private lenders as well as directly from CMHC.

He agreed that rising rates may have an impact on the AHOP program as it applies to private lenders. The government provides subsidies for the difference between the market rate and about eight per cent.

"We might have to come up with more subsidies," Teron said. "It is a tough problem. It is up to cabinet to decide."

DANSON
. . . fingers crossed

TURNER
. . . home soon

## ARMS SENT TO TURKS

OTTAWA (CP) — Canada has issued three permits this year for export of military equipment to Turkey without restriction on using the equipment in Cyprus.

A Commons answer Tuesday to a written question by Andrew Brewin said the $870,000 of arms were to go directly to Turkey. Those who received permits were not identified because applications are "treated on a commercially confidential basis."

Two permits were issued in January and one in February, the answer said.

# Petro-Can Aid Push

OTTAWA (CP) — Energy Minister Donald Macdonald said Tuesday he hopes to get permission from the government for additional spending by a proposed national oil corporation.

Under original estimates made with the help of the finance department, the government anticipated that Petro-Canada would spend about $500 million in its first five years.

But, Macdonald said, that was before the government joined Alberta and Ontario in a consortium with three oil companies in a project to develop the Alberta oil sands.

Federal investment in that venture, Syncrude Canada Ltd., totals $300 million and will be handled through Petro-Canada.

Unless the company has the right to spend more than at first expected, it would be left with only $200 million over the next five years to finance exploration and development for oil and gas.

Macdonald said he hopes to convince the finance department to allow additional spending of $300 million, to cover the cost of the Syncrude investment.

During testimony before the Commons natural resources committee on a bill setting up the national oil company, Macdonald said he expected it would spend only $1 million in its first year, setting up a head office in Alberta and attracting staff.

In five years, he told the committee, the company probably will have used up $500 million — about one-third of the capital authorized by the bill.

The government estimates the company will have $500 million in share capital — all held by the federal government — and the right to borrow an additional $1 billion from the Crown.


Mr. Big 'n Tall
SPOTLITES
Government and Johnson
Victoria
388 5933
SUITS and SPORT COATS
Broken Sizes
1/2 PRICE
Chargex Mastercharge American Express

Thursdays and Sundays are delicious days to live in Victoria.

Because that's when we at The Empress put aside our regular Dining Room menu, to put on our famous $8.50 Buffet Dinner.
And what a sumptuous feast!
It's a gourmet journey along tables laden with one temptation after another.
Every Thursday and Sunday.
The rest of the week it's our delightful Empress Room menu as usual.
And five delicious days to live in Victoria.
THE EMPRESS
CP Hotels

PRICES EFFECTIVE MAY 1, 2, 3, 4
Western FOOD
OPEN SUNDAYS
772 Goldstream Ave., Langford
AT WESTBROOK SHOPPING CENTRE
OPEN: Monday-Friday 9—9
Sat. and Sun., 9—6
WE RESERVE THE RIGHT TO LIMIT QUANTITIES
Red Brand Grade A
STEAKS
T-BONE lb. 1.97
SIRLOIN lb. 1.87
CLUB lb. 1.87
Finest Produce
LETTUCE Large Heads Each 17¢
TOMATOES lb. 27¢
PINEAPPLES Each 59¢
Ivory DISH LIQUID King Size Each 1.19 While Stock Lasts
Berryland ASPARAGUS TIPS 12-oz. Tin 69¢
COOKED SPAGHETTI Libby's 28-oz. Tin 55¢
CORNED BEEF Boston 12-oz. Tin 89¢
PAM VEGETABLE COATING SPRAY 9-oz. Tin 99¢
FUTURE WAX 27-oz. 1.89
Campbell's CREAM OF MUSHROOM SOUP 4 10-oz. Tins 89¢
APPLE and STRAWBERRY JAM Regal 24-oz. Tin 1.09

Glidden paint special!

Glidden Spred* Gel Flo
THE PAINT THAT DOES WHAT IT SAYS!
- Glides on easily, covers hairline cracks.
- Smooths out to a brilliant gloss finish.
- Gelled structure resists running, dripping, sagging.

12.95 PER GAL.†
QTS. AVAILABLE AT SIMILAR SAVINGS
SALE ENDS MAY 14

Glidden Exterior Latex
- Flows on with ease.
- Dries in one hour.
- Resists Canadian weather conditions.
- Choose from thousands of colors.

12.95 PER GAL.†

†May be underfilled for tinting—See label for net contents.
*TRADEMARK OF GLIDDEN COMPANY

On Sale Now at These Participating Glidden Dealers

Woodward's STORES (Mayfair) Ltd. 3125 Douglas 386-3322
STEVENS INTERIORS LTD. Quadra at View 386-2951
COLWOOD PLAZA HARDWARE LTD. 1913 Sooke Rd. 478-4523
Garner Builders' Supplies Ltd. 256 Government St. Duncan, B.C. 746-8841
SUN GLO LUMBER LTD. 130 Neva St. Lake Cowichan 749-3033
MILLERS INTERIORS LTD. 209-3rd Ave. Port Alberni 723-6413
HOUSE OF COLOR LTD. 249-5th St. Courtenay 334-4132
RAY'S COLOR CENTER LTD. 110 Beech St. Campbell River 287-7456
Campbell River Woodworker's Ltd. 2000 Island Highway Campbell River 287-6257
SUN GLO LUMBER LTD. 541 Milton St. Nanaimo, B.C. 753-1207

# More Defiance Expected From Que. Dock Workers

OTTAWA (CP) — A two-hour meeting between Labor Minister John Munro and leaders of striking Quebec longshoremen Tuesday ended inconclusively, and dock workers are expected to continue to defy back-to-work legislation passed last Thursday.

"The next step is to have the law officers of the crown conduct the necessary investigations and to decide whether charges will be laid," Munro said after the meeting.

There are already investigations under way in Montreal, he added.

The government expects to have information on which charges might be based by today. This means charges could be laid Thursday or Friday, Munro indicated.

Norman Quigley, international vice-president for Quebec of the International Longshoreman's Association, said the union will hold meetings at the local level to try to convince its members to return to their jobs. But he doubted they will be successful.

Munro said earlier he would like to remove some of the conflicts inherent in the collective bargaining system.

Appearing before the Commons labor committee, the minister said he has a proposal before cabinet to establish a labor relations council that would study labor-management problems and help resolve these conflicts.

Munro said he could not go into details on the proposed council but did say that the proposal does not have high cabinet priority at this time.

He was replying to a series of questions from Conservative labor spokesman John Fraser who distributed drafts of a cabinet document dealing with Munro's proposed council.

In the cabinet paper, Munro said the council objectives would be:

—A change in bargaining structures so as to reduce the number of bargaining points.

—To persuade the parties to adopt alternative ways of settling disputes so as to lessen impact of conflict on others if not themselves.

—To maximize the use of collective bargaining as a means of dividing the national product in a fair way.

In committee, Munro said the general public is concerned about the growing number of labor disputes

## SECURITY 'NONSENSE'

OTTAWA (CP)—Transport Minister Jean Marchand said Tuesday that security arrangements for transfers of armed forces explosive are "nonsense."

He said in the House of Commons that he is trying to find out why a shipment of grenades, part of which was stolen and turned up in a Chilliwack school playground, was sealed but not locked.

Alex Patterson asked the minister to describe the precautions taken by the defence and transport departments for explosives shipments.

Marchand replied that responsibility is shared by the armed forces and Canadian National Railways.

Although the grenades were sealed, he said they were not under lock.

# U.S. Publishers Get Tough Ottawa Word

By FRANK RUTTER
Times Washington Bureau

WHITE SULPHUR SPRINGS, W. Va. — Further Ottawa intervention to Canadianize the cultural media was threatened here Tuesday by Canadian Secretary of State Hugh Faulkner.

This intervention is being considered in book publishing and the film distribution industry, he said.

Faulkner was speaking to what one member described as "a polite but hostile audience" at the convention of the Association of American Publishers.

The publishers peppered Faulkner with questions mostly critical about steps Ottawa is taking to "control" culture as another delegate described Canadian policy in the fields of publishing, broadcasting and films.

"With all respect I wonder if you might be unconsciously following other governments which attempted to impose a cultural control with some most unfortunate historical examples," Peter Mayor of Avon Books told the minister.

Faulkner ignored the implication which Mayer said later he intended that Canada might follow along the path taken by totalitarian countries.

Faulkner told the publishers that their subsidiaries in Canada have been "far too neglectful" of Canadian authors.

"If you want to go on doing business in Canada in this sensitive area you will have to change your perception of us," he said.

"Your subsidiaries are expected to make their serious contribution." Faulkner said the federal government will be "taking measures" to ensure the health of the Canadian publishing industry.

"These measures I tell you frankly will include the careful scrutiny of any impending new foreign presence in Canadian book publishing," he said. "How are you going to regulate what people are going to buy?" asked Bob Bernstein of Random House.


SOCKO! Down Go Prices At All 4 BIG WAREHOUSES

We Reserve the Right to Limit Quantities

COME AND GET 'EM!

Langford and Burnside Plaza Stores Only Open Sun. 10 a.m. to 6 p.m.

• 877 GOLDSTREAM (Langford) • BURNSIDE PLAZA (Burnside and Tillicum) • 47 SONGHEES RD. • 3475 QUADRA

OPEN Every Night 'til 9, Sat. 'til 6

PRICES EFFECTIVE WEDNESDAY, THURSDAY, FRIDAY, SATURDAY

WAREHOUSE FOOD STORES

Swift's Premium SLICED CHICKEN LOAF 1-LB. PKG. 89¢

SUGAR 10 LBS. 3.25

FOWL Local, cut up tray-pack LB. 37¢

I AM ABOUT TO BECOME A DINNER..

TURKEY OVEN-READY 18 LBS. AND UP With $5.00 Order or Over UTILITY LB. 59¢

ROYAL CITY BRENTWOOD FROZEN CORN or PEAS 2-LB. BAG 69¢

McCain's Frozen FRENCH FRIES Gigantic 3½-Lb. Bag 89¢

COFFEE NABOB Reg. or fine grind LB. 99¢

SUNLIGHT LIQUID DETERGENT 2 24-Oz. Btls. 1.19

EAT LIKE A KING!

ROASTING CHICKEN Oven-Ready, Large, Utility LB. 69¢

Olympic WIENERS LB. 59¢

Heinz—Red KIDNEY BEANS In Tomato Sauce 2 14-Oz. Tins 65¢

Fancy LONG-GRAIN RICE 50-Lb. SACK 14.98

BOLOGNA No. 1 By the Piece LB. 57¢

Catelli MACARONI and CHEESE DINNER 5 7½-Oz. Pkgs. $1

Heinz RELISHES All Varieties 12-OZ. JAR 39¢

HEINZ — PREPARED MUSTARD 1-LB. Jar 25¢

Realemon LEMON JUICE Large, 25-Oz. BTL. 59¢

Scott's LIQUID GOLD CLEANER 16-Oz. Bottle 1.49

AYLMER TOMATO KETCHUP 2 11-Oz. Btls. 59¢

Kleenex Heavy Duty PAPER TOWELS 2 ROLLS 79¢

IT'S GREAT EATING AT WAREHOUSE LOW PRICES

Dr. Ballard's BURGER BITS Gigantic 25-Lb. Bag 4.98

Aylmer Fancy TOMATO JUICE 48-Oz. Tin 49¢

Aylmer Fancy PEAS 2 14-Oz. Tins 59¢

B.C. RED SPARTAN APPLES C.A. 3-Lb. Cello Bag 69¢

IF YOU ASK ME, HE EATS TOO MUCH!

Campbell's V-8 JUICE Large 48-Oz. Tin 69¢

S.O.S. SCOURING PADS 10s 39¢

Aylmer — All Varieties SOUPS 5 TINS $1

# BRIDLE BITS

By PHIL MERRICK

There is a dignified, aristocratic lady under constant surveillance in Saanich these days. She is, without question, a "lady in waiting" and a patient one.

Quite oblivious to the humans that peer at her from every angle, many times a day, she eats away at the new spring grass. To make sure all of last winter's long coat has left her body "Her Ladyship" chooses a rough piece of ground to lie down and roll on.

Her condition will not allow a complete roll-over so each side of her is treated to a vigorous massage against the earth, after which a vigorous shaking will dislodge any dirt that has become attached to her gleaming coat.

It has been suggested that this rolling is the lady's way of letting her unborn foal know she'd like some action. Whichever is the case she seems to enjoy her roll.

Up until the last few days the lady would exchange "horsey" pleasantries with her neighbors. Now, should they come close to the fence between them and she is anywhere near, the lady is transformed into a dragon-like creature.

Ears flat against her neck, eyes blazing and lips parted, showing her teeth, she'll run at the fence as if to go right through it. The bewildered neighbors leap away until they realize they are safe, then stare at the mare for a moment and resume their grazing.

★ ★ ★

During the first years of operation of the B.C. Ferries between Swartz Bay and Tsawassan certain concessions were made to the moving of livestock.

For instance if a vehicle carrying animals was presented at the toll booth not less than 30 minutes prior to the next scheduled sailing passage was assured.

This system has not been in use for the last few years because no direction in this matter has been issued by those responsible higher up.

It is the summer time when those with breeding-stock take their animals to the shows on the mainland. Not only horses but cattle, sheep and swine, etc.

As no concerted effort to have this situation remedied has been made the ferry system's top brass are not about to add to their problem of overloads. However, those concerned in shipping livestock on the ferries had better be ready to ask for some consideration and soon.

Due to a shortage of stabling at Vancouver's Exhibition Park a number of race horses will be quartered at Sandowne. These will be shipped to Vancouver on the day they are to race so it is a must that race horse owners and the B.C. Jockey Club make sure these animals are not involved in any shipping delays.

The government's interest in the "Goose that lays the golden eggs," horse racing, will filter down to the ferry management.

According to the annual report of the B.C. Racing Commission, dated Nov. 15, 1974, the government took $5,409,968.25 as their share of taxation from racing. Once again the need for an organized effort by horse owners is indicated.

The annual All Driving Horse Show featuring buggies, carts, phaetons, pony traps and carriages as old as a century with 23 classes representing all the various breeds of horses will be held Sunday, May 4, at 10 a.m., at Saanichton fair grounds.

Noon hour entertainment will be provided by a harness driving display. Arthur Perry Jr., of Santa Barbara, an authority on driving and carriages, will judge the show which has attracted entries as distant as Calgary and Oregon.

★ ★ ★

**Horsey news? Send your club news or riding events to Bridle Bits, The Times, 2621 Douglas.**

## Reunion Set

Members of the Royal Canadian Engineers who served in the Second World War have scheduled a reunion in September at Vernon.

Sappers, as the engineers are called, will gather Sept. 12-14.

More information is available at 478-4930.


IT'S COMING!
SHRINERAMA
DON'T MISS IT!
SATURDAY, MAY 3
Get your ticket now from any Shriner or at Memorial Arena.
$1.00 toward Shrine Charity

HOW TO SAVE ON MOVING COSTS!

An estimated one out of every five Canadians—more than four and half million people—moved from one residence to another last year. In many cases, expenses were greater than expected, goods were delivered late or damaged, or missing altogether. If you are planning to move this year—read how you can protect yourself against moving losses and minimize the miseries and costs of the experience. Be sure to read HOW TO SAVE MONEY—AND AVOID MISERY—WHEN MOVING one of 36 articles and features in the May Reader's Digest. At your newsstand today!

Made-To-Measure Lightweight Suit Sale!

The temperature's rising! Celsius or fahrenheit take your choice, but . . . move up to the lightweight suiting with the fit and the feel that's downright cool, and save! Made-to-measure offers you a tremendous selection of neats, solids and checks in lightweight fabrics; and styles that fit to your exact measurements so perfectly you'll find it hard to believe the low cost of dressing up to this new standard.

2 Pce. Suit Sale Price 125.00
Extra Pant 34.00 Vest 22.00
Extra charge for oversize and extra detail styling.

WOODWARD'S MENS SHOP, MAIN FLOOR

A MAN'S WORLD Woodward's MEN'S SHOPS

VICTORIA IRLY BIRD
2000 GOVERNMENT ST. 382-7261
SALE ENDS MAY 3
ALL ITEMS SUBJECT TO PRIOR SALE

PLYWOODS
¼ x4x8 "D" Sanded 6.85
½ x4x8 GIS Fir Ply 11.95
⅛ x4x8 Plain Mahogany 3.29
4 MMx4x8 Prefinish Rosewood Simula 5.99
4 MMx4x8 Prefinished Walnut Simula 5.99
4 MMx4x8 Prefinished Green Linen 5.50
¼ x4x8 Buckskin Brown Stockade 4.88
4 MMx4x8 Prefinished Cabin Grade V-Groove 3.99

FENCE LUMBER
All first quality lumber
Rough Cedar
1x6x4 ea. 48¢
1x6x5 ea. 60¢
1x6x10 ea. 1.30
1x8x4 ea. 63¢
1x8x5 ea. 80¢
1x8x6 ea. 96¢
1x8x8 ea. 1.38
1x8x10 ea. 1.73
4x4x5 ea. 1.90
4x4x6 ea. 2.28
½ x6x10 Rough Fir Basket weave material ea. 1.00

ELECTRICAL

Compare! Octagon Outlet Box
No. 54151 LB 4" Octagon outlet box, IRLY SALE PRICE ea. 59¢
4' FLUORESCENT TUBE Cool white ea. 1.49
100' NOMA POWER CORD 2-Wire 11.44
100' NOMA POWER CORD 3-Wire 15.44

EXTERIOR SHEATHING
½ x4x8 Blackote Sheating ea. 2.97

OUTDOOR LIVING

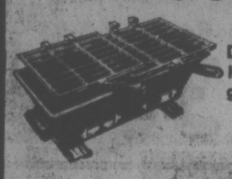

DOUBLE HIBACHI
Deluxe 10"x17"x7" — Heavy duty chrome-plated grill. 6.88

HAND AND POWER TOOLS
DISSTON HAND SAW RANCHER K4 Reg. 10.39 7.59
EVANS 100' WHITE TAPE 8.44
EVANS 50' WHITE TAPE 5.88
⅛" Black & Decker DRILL Model 5718 — Reg. 14.95 12.88

7¼" Black & Decker POWER SAW 29.95

GARDEN SUPPLIES
No. 201 White Wire Picket Fence 10'0"x18" High 1.99
No. 200. As above — 8½" High 79¢
GREEN TRANSPARENT HOSE 7/16x50' 4.44

POSH FERTILIZER
10-6-4 For lawns 40-lbs. 3.99
6-8-6 General purpose 40-lbs. 3.99
GREEN VALLEY STEER COMPOST 1.99
FOREST BARK MULCH 1.99
LANDSCAPE WHITE ROCK 1.45
Black & Decker MINI GRASS TRIMMER 16.95

FLOOR COVERINGS
12'0" Wide Artistique Carpet. Hard-wearing, foam back. SQ. YD. 7.25
Caravelle Indoor Carpet. Foam back, 3 shades. SQ. YD. 3.33
12' Wide Armstrong Accotone. The do-it-yourself floor covering. SQ. YD. 3.66

WALL COVERINGS AND PAINT
Flintkote Decorative Stucco
Just mix with water and apply for any interesting pattern.
25-lb. Bag 7.79
50-lb. Bag 13.79
25-lbs. covers 25-35 sq. ft. ¼" thick.
COTTAGE SHINGLE STAIN Green. Gal. 3.39
LATEX FENCE PAINT White or brown. Gal. 4.79

LIGHT FIXTURES

9" PILLOW BOX No. 1011 7.95
BATHROOM WALL BRACKET FIXTURE Extends 4". 11¼" overall length for two lamps. No. 3182 2.15

BATHROOM U-SHAPE WALL BRACKET FIXTURE Extends 4". 13" overall length for two lamps. Gold on ice leaf design. No. 3542 7.95

BIFOLD DOORS
Royal grain bifold door — 6'0"x-6'8". Complete with hardware 39.95

HEATING AND PLUMBING
Adding additional heat to a room? We carry in stock heat pipe, vents, boots, grills and heat deflectors.
½" COPPER PIPE AND FITTINGS
1½" ABS PLASTIC PIPE Lin. Ft. 59¢
3" ABS PLASTIC PIPE Lin. Ft. 1.69
½" SOFT COPPER PIPE Lin. Ft. 47¢
½" HARD COPPER PIPE Lin. Ft. 47¢

ADHESIVE
Weldwood Contact Cement Gal. 7.88
3M Wallboard Adhesive Suitable for wallboard, ceramic tile or cork. Gal. 8.95

MASTERCHARGE CHARGEX
All items subject to prior sale
SALE ENDS MAY 3
OPEN 'TIL 9 FRIDAY

IRLY
INDEPENDENT RETAIL LUMBER YARDS

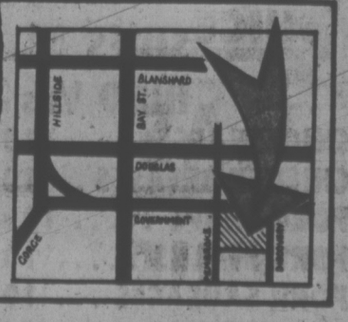

# Pay Raise Forced on Mayor

DUNCAN — A proposed 34 per cent pay increase for aldermen and a 10 per cent salary increase for the mayor has passed third reading in Duncan council, despite the protests of the mayor and one alderman.

The bylaw, which has yet to be given final reading, would hike an alderman's pay from $150 a month to $200. The mayor's salary would rise from $450 to $500 a month.

Mayor Ken Paskin and Ald. Mike Coleman voted against the bylaw, calling for restraint in the face of inflation.

Coleman said council could set an example of wage restraint, where federal and provincial governments had failed.

"The $50 a month increase is insignificant compared to the example we could be setting," he said.

# BEFORE THE JUDGE

A 31-year-old man was fined $500 and placed on two years probation in Victoria provincial court Tuesday for possession of stolen property.

Kelly Garth Meabry, 425 Quebec, had pleaded guilty April 8 to possession of a stolen chair and commode table Dec. 1.

Defence lawyer Peter Klassen said Meabry was only helping a friend move the furniture out of an apartment building at 1240 Newport.

"He didn't share in the planning of this venture and didn't realize until later that they were in fact stealing the furniture."

He said Meabry had been drinking considerably before the incident and had an extremely low tolerance level for alcohol.

Judge Harold Alder ordered him not to consume alcohol for six months.

"Hopefully by then you will have learned enough self-control."

★ ★ ★

Bradford Neil Murphy, 20, of 1025 Linden, was fined $200 after pleading guilty to shoplifting a jacket, shirt and pair of running shoes from Eaton's.

Murphy was arrested by security personnel outside Eaton's last Friday.

Prosecutor Clarence Vause said Murphy told police he had stolen the articles because he had no money and required the clothing for a new job.

"Why didn't you borrow the money and repay from your wages?" Alder asked.

There was no reply.

★ ★ ★

Peter Douglas Emberton, 17, of 2931 Glasgow, received a suspended sentence, was placed on six months probation and ordered to perform community service work at the direction of the probation office after he pleaded guilty to possession of a restricted drug.

Federal drug prosecutor Robert McMicken said four caps of MDA were found wrapped in tinfoil in Emberton's possession April 24.

★ ★ ★

John Eric Borgersen, 21, of 1122 McKenzie, was fined $125 after pleading guilty to possession of marijuana.

★ ★ ★

Gary Walter Labreque, 17, of 1754 Lee, was charged with possession of a stolen amplifier. He was released on his own recognizance in the sum of $500 and remanded to May 6 to obtain counsel.

★ ★ ★

Rodney Trevor Johnston, 23, and Daniel Hugh McIssac, 19, both of 1166 Summit, were committed at the end of their preliminary hearing Monday to higher court for trial on a joint Saanich charge of robbery.

They were arrested following an incident April 13 involving a Victoria man.

An order prohibiting publication of proceedings was granted at the request of defence lawyers.

David Martin McLaren, 25, of Olds, Alta., was fined $750 by Judge D. K. McAdam and placed on two years probation for 15 counts of uttering. McLaren had pleaded guilty.

Ten of the counts concerned cheques uttered Aug. 19 and 20 in Victoria for a total of $1,076. The other five cheques were uttered in Vancouver.

McLaren was ordered to repay $829 of the Victoria amount.

★ ★ ★

Gordon Norman Comley, jointly charged with fellow Vancouver resident Robert Joseph Gelineau with the $19,000 armed robbery of a Saanich liquor store employee April 12, was deemed ineligible for bail.

The reason: Comley's parole has been revoked because of his latest arrest.

The 22-year-old man was sentenced under the name Damon Gregory Horne to five years in prison in 1972 in Winnipeg for armed robbery. He was due for release in 1977.

Bail on one charge cannot be considered by a judge when the accused person is in custody on another matter.

Gelineau, 21, was released last week on $3,000 surety bail. His 17-year-old sister Patricia charged with accessory to the robbery was released on her own recognizance in the sum of $1,000 but failed to reappear in court to set a date for trial. A warrant is out for her arrest.

# ART LECTURES

Victoria Art Gallery will start at 7:30 p.m. Thursday a series of five weekly lectures on developments in modern art over the past century.

The lecturer is David Bellman, the gallery's education officer. General title of the lectures is Towards the Development of a Conceptual Environment in Modern Art, 1850-1970.

Bellman has held positions as lecturer in art history at Univeristy of Calgary where he directed the university's art gallery before coming to Victoria, and at the University of Saskatchewan.

There will be no admission charge for these lectures, other than the normal admission to the gallery.

# Recycling System Urged

The provincial government was urged by a group of students Tuesday to set up a recycling system throughout B.C.

High school students from the United Nations Association in Vancouver submitted a brief to the NDP caucus requesting the government set up a system of domestic, industrial and commercial waste recycling.

The system should be established in co-operation with municipalities, regional districts and industry and have sufficient incentives and penalties to make the system effective, said the brief.

Legislation limiting the use of neon billboards, signs, and revolving displays "which result in the wasteful consumption of valuable energy," was also recommended in the brief.

The students, who participated in the 1975 high school seminar of the UN Association in Vancouver, also recommended:

—Establishment of coastal zone legislation to preserve the environment along the coast.

—The B.C. government express to the United States in the strongest terms its opposition to the deployment of the Trident weapon system in Washington.

—Negotiations begin soon on settlement of Indian land claims in B.C.

*Better ideas by the yard!*

FORD
Lawn and Garden Tractors

Put weekend yard jobs behind you, fast. Check our Bloomin' Good Deals in Ford Tractor work-savers for lawn and garden.

Five lawn and garden tractors: ▪ 10 to 16 hp ▪ Hydrostatic automatic transmission on some models ▪ Quick-attach equipment mounting ▪ Deep-padded, adjustable seat.

One lawn tractor: ▪ 7 hp ▪ 3-speed manual transmission ▪ Electric starter.

Also see the Ford Tractor line of ▪ Rider mowers ▪ Push-type and self-propelled rotary mowers ▪ Walk-behind rotary tillers ▪ Chain saws. Financing available. We service what we sell . . . reasonably. And, we're experienced in cutting grass and tilling soil.

FORD LAWN AND GARDEN TRACTORS BETTER IDEAS BY THE YARD

ROLLINS
MACHINERY LIMITED
610 ALPHA STREET,
VICTORIA, B.C.
384-0541

GILSON'S MEATS LTD.
MAYFAIR CENTRE

SIDES A-1 ..... 89¢
HIND 1/4's A-1 .. 1.09
CHICKEN LEGS ..... 10 lbs. 8.90
CHICKEN BREASTS ... 10 lbs. 9.90
PORK CHOPS ..... 10 lbs. 11.90
PORK STEAKS ..... 10 lbs. 9.90
PORK SAUSAGES ... 10 lbs. 6.90
GROUND BEEF ..... 10 lbs. 6.90



A great buy for a number of reasons

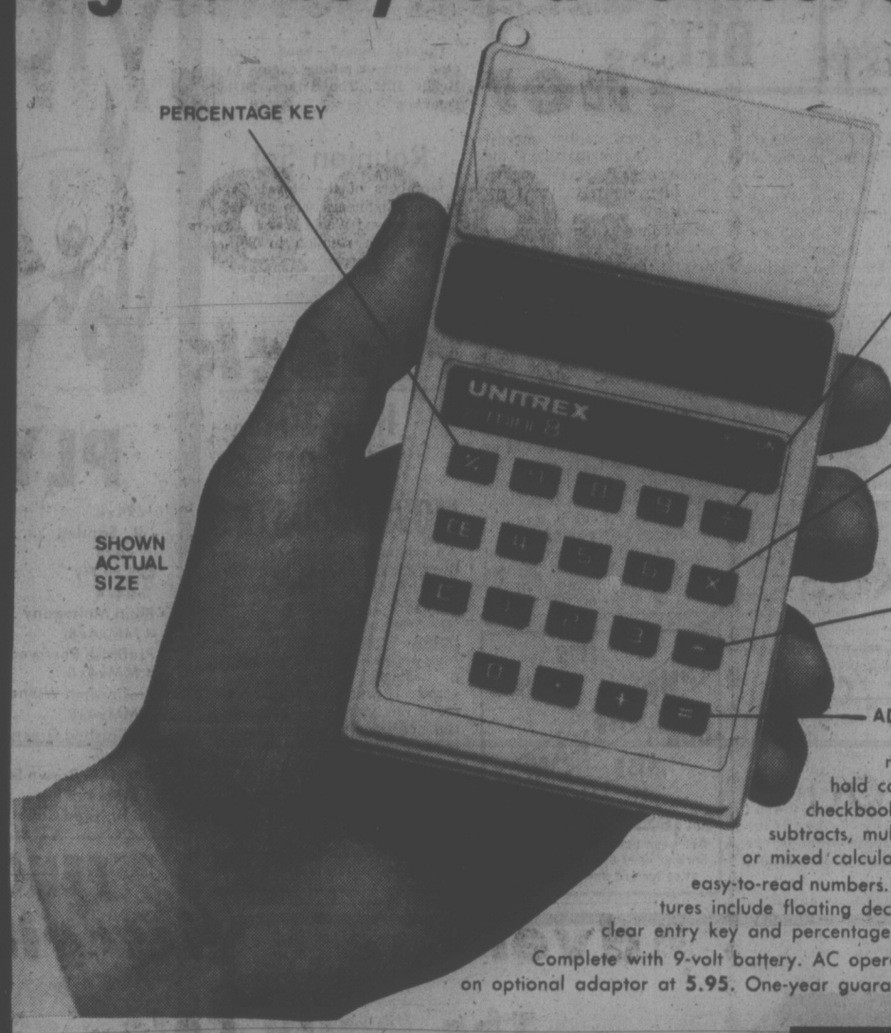


Unitrex Mini 8 Pocket Calculator
The advantages to owning this deluxe yet inexpensive mini calculator really add up! Ideal for household calculations, from balancing the checkbook to counting calories, it adds, subtracts, multiplies, divides and does chain or mixed calculation. Full 8-digit capacity with easy-to-read numbers. Features include floating decimal, clear entry key and percentage key. Complete with 9-volt battery. AC operation on optional adaptor at 5.95. One-year guarantee.

19.95

Woodward's Stationery, Main Floor

Woodward's Mayfair Phone 386-3322. Store Hours: 9:30 a.m.-5:30 p.m. Monday to Saturday. Evening shopping Thursday and Fridays till 9:00 p.m.

Woodward's



SAVE! TV and Stereo Clearance

Floor Models and Demonstrators Only!

Many One Of A Kind! All Fully Quaranteed!

Subject to Prior Sale

Just Arrived! Use the "REMOTE CONTROL/CONVERTOR" on these TVs or your present set; giving you finger-tip channel selection. Price ..... 99.95

Admiral "Burnaby"
20" Portable Color TV

20" Portable Color TV Instant play chassis. Solar color picture tube. Color Master one-touch color control. Solid State AFC. Walnut grained polystyrene cabinet.

Clearance Price ..... 399.00

Transonic "Westminster"
14" Portable Color TV

100% Solid State Chassis. Black Matrix picture tube. EE Auto-electronic eye, automatic control. Instant play picture and sound. Earphone jack and recording jack.

Clearance Price ..... 368.00

Transonic "Oakridge"
20" Portable Color TV

100% Solid State Chassis. Automatic fine tuning control (AFC). Preset color control instantly optimizes color intensity and tint. APACON ensures clear-cut picture. Instant picture and sound with Holiday switch. Walnut cabinet finish.

Clearance Price ..... 478.00

Toshiba
20" Portable Color TV

Tomatic button for the best color and tint control. Instant on No-wait chassis. AFT automatic fine tuning. Earphone jack. (Earphone not included.)

Clearance Price ..... 499.00

Electrohome "Denver"
26" Color Console TV

100% Solid State Chassis. Electromatic Color Control regulates color, tint and AFT. Black Matrix picture tube. Encased in a handsome Deilcraft cabinet.

Clearance Price ..... 699.00

Electrohome "Derby"
20" Portable Color TV

C20 precision inline chassis. Negative guard band, precision in-line picture tube. Fully automatic color, tint, fine tuning. Instavu for the best picture within seconds. Earphone jack.

Clearance Price ..... 468.00

Electrohome "Ranger"
20" Portable Color TV

100% Solid State Chassis. Electrolok for automatic fine tuning and Electrotint for automatically setting natural flesh tones. Instavu for the best picture within seconds. 4" wide range speaker. Walnut vinyl finish.

Clearance Price ..... 468.00

Electrohome "Andora"
8-Track Player Console Stereo

AM/FM stereo receiver and stereo indicator light. AFC for drift-free reception. On FM stations. Built-in 8-track player. Turntable features 3 speeds, cueing lever and anti-skating control. 4 stereo speakers for stereo sound at its fullest. Pecan finish on cabinet.

Clearance Price ..... 378.00

Electrohome "Montego"
Console Stereo

Two Channel AM/FM receiver with built-in 4-channel synthesizer (speaker-Matrixing). Noise filter, loudness contour switches. Magnetic pre-amplifier. Turntable features: Dual 1214 automatic turntable, with cueing lever, 3 speeds, variable pitch control, Shure magnetic cartridge with diamond stylus.

Clearance Price ..... 649.00

| | |
|---|---|
| Philips 20" Portable Color TV | 525.00 |
| Admiral 20" Portable Color TV | 426.00 |
| Electrohome Duncan 20" Portable Color TV | 496.00 |
| Electrohome Kenton 20" Portable Color TV | 595.00 |
| Toshiba 18" Portable Color TV | 426.00 |
| Toshiba 20" Portable Color TV | 555.00 |
| Toshiba 20" Black and White TV | 180.00 |
| RCA 20" Portable Color TV | 675.00 |
| Admiral 20" Portable Black and White TV | 150.00 |
| Fleetwood 18" Portable Color TV | 436.00 |

Woodward's Major Appliances, Second Floor

Woodward's Mayfair, Phone 386-3322. Store Hours: 9:30 a.m.-5:30 p.m., Monday to Saturday. Evening shopping Thursday and Friday 'til 9:00 p.m.

Woodward's

# PLATES ARRIVE 2 MONTHS LATE

EDMONTON (CP) — After enduring steel shortages, a train wreck and fire and a "sloppy" paint job, Alberta's new five-year car licence plates go on sale Thursday — two months late.

The delays started when the provincial government decided to send the job of making plates out to industry rather than to prisoners at Fort Saskatchewan Jail.

The steel for the plates, purchased in eastern Canada, was crumpled and burned in a train wreck near the Great Lakes. Shortages caused a three-month wait for another load.

The plates would have been ready March 1, but Clarence Copithorne, highways minister at the time, told the legislature of his decision to reject many plates because of what he called a sloppy paint job.

During the last two months, the plates have been individually inspected and many repainted.

The black-on-yellow licence plates are designed to stay on automobiles for the next five years rather than be replaced every spring.

# School Taxes Hiked 54% In Edmonton

EDMONTON (CP) — The average Edmonton homeowner will pay an extra $65 in school taxes this year after public school board trustees Tuesday raised the mill rate by 54 per cent.

The board struck a 1975 rate of 19.4 mills, compared with 12.7 last year.

Trustee Vern Johnson attributed the increase, the maximum the board could levy without going to a plebiscite, to inflation and to wages increased by 18 to 20 per cent.

Trustees set the final 1975 budget figure at $104.9 million, up about 21 per cent, but still must cut an extra $2.6 million from their budget to arrive at that figure, said Superintendent Mike Strembitsky.

The board also raised the honorarium paid to Chairman Jim Falconer by 23.5 per cent to $8,400 a year from $6,800. The rest of the trustees will receive 16.6-per-cent increases to $6,300 from $5,400.


There are a lot of GOOD CARDS In our Deck

Local news, national news, international news, background analysis, cartoons, recipes, comics, patterns, columnists, financial news, sports, health, music, gardening, entertainment, weather reports and, of course, advertising to mention just a few.

They are some of the many good reasons why over 81% of the households in the Metropolitan area pay to enjoy dependable home delivery of their Victoria Daily Newspaper. They are the same good reasons why your advertisements should be there. Inserted alongside the wealth of news stories and the advertisements of other merchants, large and small, they are welcomed into the house and read at leisure in the relaxed atmosphere of the subscriber's own home.

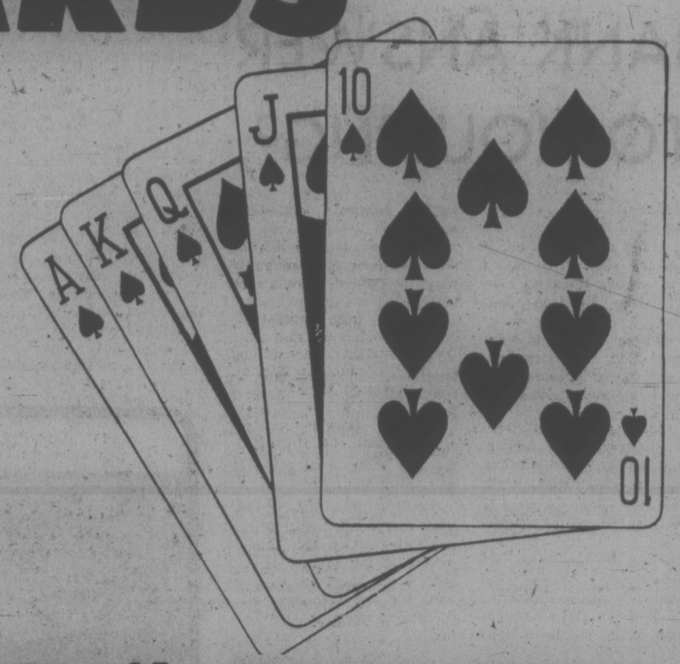

Advertise in Victoria's Daily Newspapers

The Daily Colonist — Victoria Times


## the prairies

### Flooding Feared

WINNIPEG (CP) — Unusually heavy rains last weekend have increased the danger of flooding in several areas of southern Manitoba, says the latest forecast of the provincial department of mines, resources and environmental management.

The crest of the Red River near the international border at Emerson now is expected Sunday at levels about two or three feet above flood stage. Further downstream at Morris, the river is likely to approach, but not exceed flood stage.

Along the Souris River in southwestern Manitoba, flooding is expected in the Melita and Hartney areas in mid-May as water levels approach last year's peak stages.

### Regina Schools Close

REGINA (CP) — All public schools were closed Tuesday as public school board officials announced they could not provide required safety inspections of boilers during the strike by maintenance workers.

The strike, by members of Local 650, Canadian Union of Public Employees, started last week but the board kept schools operating through Monday with supervisory personnel and a few parent volunteers.

Labor department conciliators, meanwhile, began meetings with both sides in the dispute.

The maintenance workers are seeking a $200-a-month pay increase, saying that while they were paid $482 a month for cleaning duties, cleaning personnel in the separate school system received $745. The board has offered an increase of $160 in two stages.

### 'No Contradiction'

REGINA (CP) — The Saskatchewan government said today a $25 million office building will be constructed near the legislative building.

Government Services Minister John Brockelbank said the new building will contain 250,000 square feet of office space that will be occupied by government personnel now working in rented space downtown.

Construction is to begin this summer with completion scheduled for 1977.

Health Minister Walter Smishek, chairman of the Wascana Centre Authority that administers land around the legislative building, said the new government office building does not represent a contradiction to the recreational character of land around the legislative building. He said the land has been allocated for the planned new building for some time.


Woodward's 3 day

Hardware Sale!

Compost Maker — Woodward's own. Changes leaves and grass into rich compost. 7 lbs. Sale Price 1.59

Rose/Flower Bomb — Kills a wide range of insect pests and protects rose and flower beauty from blackspot. 14 oz. Sale Price 1.99

Rose Food — Provides nourishment for luxuriant foliage and a maximum number of blooms. 3 lbs. Sale Price 1.29

Azalea Food — Pelleted plant food specially formulated to feed azaleas. Clean, odorless, easy to use. 5 lbs. Sale Price 1.29

Weed-B-Gon — By Ortho. Contains 2-4-D and Fenoprop. 40 oz. Sale Price 3.29

Slug Bait — Original English formula. Requires no mixing. Not affected by rain. 2¼ lbs. Sale Price 1.69

Alaska Fish — Excellent fertilizer for flowers, vegetables, lawns and shrubs. 128 oz. Sale Price 4.99

Golden Vigoro — Quick acting, long lasting organic base lawn food, ideal for spring and summer use. 30 lbs. Sale Price 6.66

All Purpose Vigoro — Excellent fertilizer for shrubs, trees and lawns. 40 lbs. Sale Price 6.66

Steer Manure — Finest all organic fertilizer for all plants, flowers and vegetables. Sale Price 1.69

16-16-8 Fertilizer — Woodward's own. Pelletized slow release feeding action. 40 lbs. Sale Price 5.99

6-8-6 Fertilizer — New and improved, with added iron, magnesium, and sulphur. 40 lb. bag. Sale Price 4.99

Grass Seed — By Park Green. 1 lb. covers approx. 150 sq. ft. 5 lb. bag. Sale Price 4.99

Grass Seed — Woodward's Velvet Green blend of Fescue, Colonial Bent and Kentucky Blue grasses. 5 lbs. Sale Price 5.99

All Purpose Vigoro — Convenient 10 lb. size. For use on flowers, shrubs and vegetables. Sale Price 1.99

16" Cedar Tub — Colorful 16" diameter tub with brass colored bands for larger plants or shrubs. Sale Price 6.44

Lawn Sprinkler — Control dial for 4 different watering positions. Perma sealed motor. Sale Price 4.66

Pulsating Sprinkler — Waters full or part circles up to 30 ft. diameter, depending on pressure. With sled base. Sale Price 7.99

Cedar Planter — 36" planter in rich, warm cedar, for window or patio boxes. Sale Price 8.88

Sunbeam Grass Shears — Lightweight and powerful multi-featured garden accessory. Cord type. Sale Price 17.99

Kerosene Heaters — Safe and easy to operate, these heaters have a low running cost. #HSR-70 Sale Price 49.99 #HSR-14 Sale Price 64.99

American Weeder — Permits easy removal of difficult lawn weeds. No stooping or bending required. Sale Price 4.99

Fertilizer Spreader — Tubular steel handle with comfortable "T" shape for full control. 20" spreading width. Sale Price 16.99

16" Hand Mower — English steel construction, 16" cut, 5 steel blades. Sale Price 29.99

Welding Unit — Brazes, welds, cuts or solders. With torch, propane cylinder and Solidex pellets. Sale Price 44.99

Pioneer Chain Saw — Lightweight, with automatic chain oiling and posi-lube guide bar to keep chain properly lubricated. Sale Price 164.99

Grass Shears — One handed grass shears for easy trimming around shrubs and flower beds. Sale Price 3.44

2 Gal. Gas Can — Heavy duty plastic container with pouring spout. C.S.A. approved. Sale Price 4.99

5 Gal. Gas Can — Heavy duty plastic, with pouring spout. C.S.A. approved. Sale Price 8.99

Wilkinson Shears — Cuts grass no mower can reach. Unique belt assembly ensures smooth cutting action. Sale Price 24.99

Entrance Door Set — Brass finish door set by Dominion Lock, with dead latch. Sale Price 10.99

Shop Vac — 5 gal. capacity. 1¼"x6' hose, two 1¼" extension wands, 1¼" master head, 10" squeegee brush and crevice tool. 54.99

Woodward's Hardware, Main Floor

Woodward's Account Card

Use your convenient Woodward's Account Card.

Woodward's

Woodward's Mayfair, Phone 385-3322. Store Hours: 9:30 a.m.-5:30 p.m.
Monday to Saturday. Evening shopping Thursday and Friday till 9:00 p.m.

# 3 STRIKES . . . OUT

VANCOUVER (CP) — John Frederick Zedic, 32, of Calgary was remanded to May 5 when he appeared in provincial court Monday charged with bigamy.

Zedic was charged after a 24-year-old Richmond woman complained to police. He was released on his own recognizance.

Police said a man left his wife in their Calgary home and went to Hawaii where he married a second woman before returning here where he married a third woman.

# BANK ANSWER TO HOUSING?

KAMLOOPS (CP) — A provincial bank, which may come sooner than expected, is part of the solution to B.C.'s housing crisis, Housing Minister Lorne Nicolson said Tuesday.

He told the Real Estate Institute of B.C. annual convention the problem is financing.

"The money we have is not enough to build the houses we need," he said.

He criticizied federal housing policies because they are dictated by the minister of finance and "what we need is a provincial financial institution."

"We would be more independent of finances from Ottawa, so a finance minister (John Turner) fight against inflation would not be a fight against housing," said Nicolson.

He called federal housing policies "poor economic planning" because Turner is using housing as a valve to turn off or heat up inflation and employment.

"If a provincial bank was available, we would have the funds to meet the needs of British Columbia," said Nicolson. "This could be the most significant step in solving the housing problem by any jurisdiction in Canada."

Nicolson told the institute that increased housing costs are also partially due to delays at the municipal level but "I am speaking to councils, for the industry, as a socialist concerned with housing."

# b.c. briefs

VANCOUVER (CP) — A federal conciliation spokesman said Tuesday night that a tentative agreement has been reached in a dispute between the Canadian Union of Public Employees and Moffat Broadcasting Ltd., owners of radio station CKLG.

The union has been on strike for 12 weeks in a bid to gain its first contract with the station.

★ ★ ★

NANAIMO (CP) — The Free Press did not publish Tuesday, the third time in three weeks that publication was cancelled because of labor problems.

The five British Columbia papers owned by Thomson B.C. Newspapers Ltd. are in a dispute with the Vancouver Typographical Union, Local 226, over reproduction by newspaper employees of prepared advertisements.

★ ★ ★

NANAIMO (CP) — The Canadian Wildlife Federation ended its annual convention Tuesday by recommending that nine million acres in the Yukon territory be set aside as a protected area.

The CWF passed a resolution supporting the Arctic Wildlife Range Society which wants to have 18 million acres set aside in the Yukon and Alaska.

★ ★ ★

VANCOUVER (CP) — Information supplied to the National Harbors Board shows no major problems exist in establishment of a Burrard Inlet Ferry system, port engineer Len Carlyle said Tuesday.

However, Carlyle did say he thinks the provincial government is optimistic in predicting the ferry will be in operation in March, 1976.

★ ★ ★

VANCOUVER (CP) — Greek seaman Nikolaos Tsulkanis, 21, was killed Tuesday when he became entangled in a mooring line aboard his ship Aquamarine and was pulled into a winch.

The Greek freighter is in Vancouver to load wheat for Japan and was moving from a berth when the mishap occurred.

★ ★ ★

VANCOUVER (CP) — Madan M. Kapoor of Vancouver pleaded not guilty Monday to six counts under the income tax act involving $1,370,475.

Judge H. Lee Skipp was told in county court that the crown will take about three weeks to present its case against Kapoor.

# Military Needs First Trident Objectors Told

WASHINGTON (AP) — U.S. National security needs put military construction beyond environmental considerations, a lawyer supporting a new submarine base argued Tuesday.

Raymond Momboisse of the Pacific Legal Foundation argued in federal district court against environmentalists' attempts to block construction of a Trident submarine base by Puget Sound in Washington state.

The foundation has intervened in the case on the side of the government.

Momboisse said national security and military weaponry is exclusively a matter for congress and the executive branch and not the courts.

All the same, Momboisse and justice department lawyer Irwin Schroeder said the U.S. navy was conscious of the environment in planning the base and attempted to meet, in good faith, the requirement of the National Environmental Policy Act.

David Sive, a lawyer representing a coalition of environmental groups, said the navy's environmental assessment of the impact of the base was a charade.

The navy violated the law by not adequately gauging the impact of the base on local government, the alternative of an expanded program, or even the alternative of no program at all, Sive said.

He said the navy decided to build the base for military reasons, ignoring the environmental effect.

"What's wrong with that?" asked Chief U.S. District Judge George Hart. "You're saying military considerations got to come second to your hunting and fishing rights."

The base, under construction on hood canal, will be home port to the new nuclear-powered, long-range, missile-firing submarines.

The 10 Trident submarines, projected to cost $1 billion each, will replace much of the current Polaris fleet. All the Tridents will be used for Pacific patrol, the navy says.


OXFORD FOODS
271 COOK STREET
Open Daily 9-9; Sunday 10-7
Prices Effective
Wed., Apr. 30 to Sat., May 3
We Reserve the Right to Limit Quantities

Jubilee SLICED BACON lb. 99¢
Maple Leaf WIENERS lb. 69¢
Blue Bonnet MARGARINE 3-lb. Pkg. 1.79
Maxwell House COFFEE lb. 99¢
Cloverleaf SOCKEYE SALMON 7¾-oz. Tin 1.09
Regal TEA BAGS 90's 59¢
Ocean Beauty TINY SHRIMP 4¼-oz. Tin 69¢
Libby's Frozen ORANGE JUICE 2 12-oz. Tins 79¢
Western Family TOMATO KETCHUP 32-oz. Bottle 89¢
Aylmer Fancy BARTLETT PEARS 2 14-oz. Tins 79¢
Lynn Valley GREEN BEANS 4 14-oz. Tins 1.00
Ambrosia PUDDINGS 3 14-oz. Tins 1.00
Montclair TOILET TISSUE 4 Rolls 69¢
Sunlight DETERGENT 5-lb. Box 1.99
California JUICY ORANGES 8 lbs. 1.00
Local HOTHOUSE CUCUMBERS Large Each 39¢



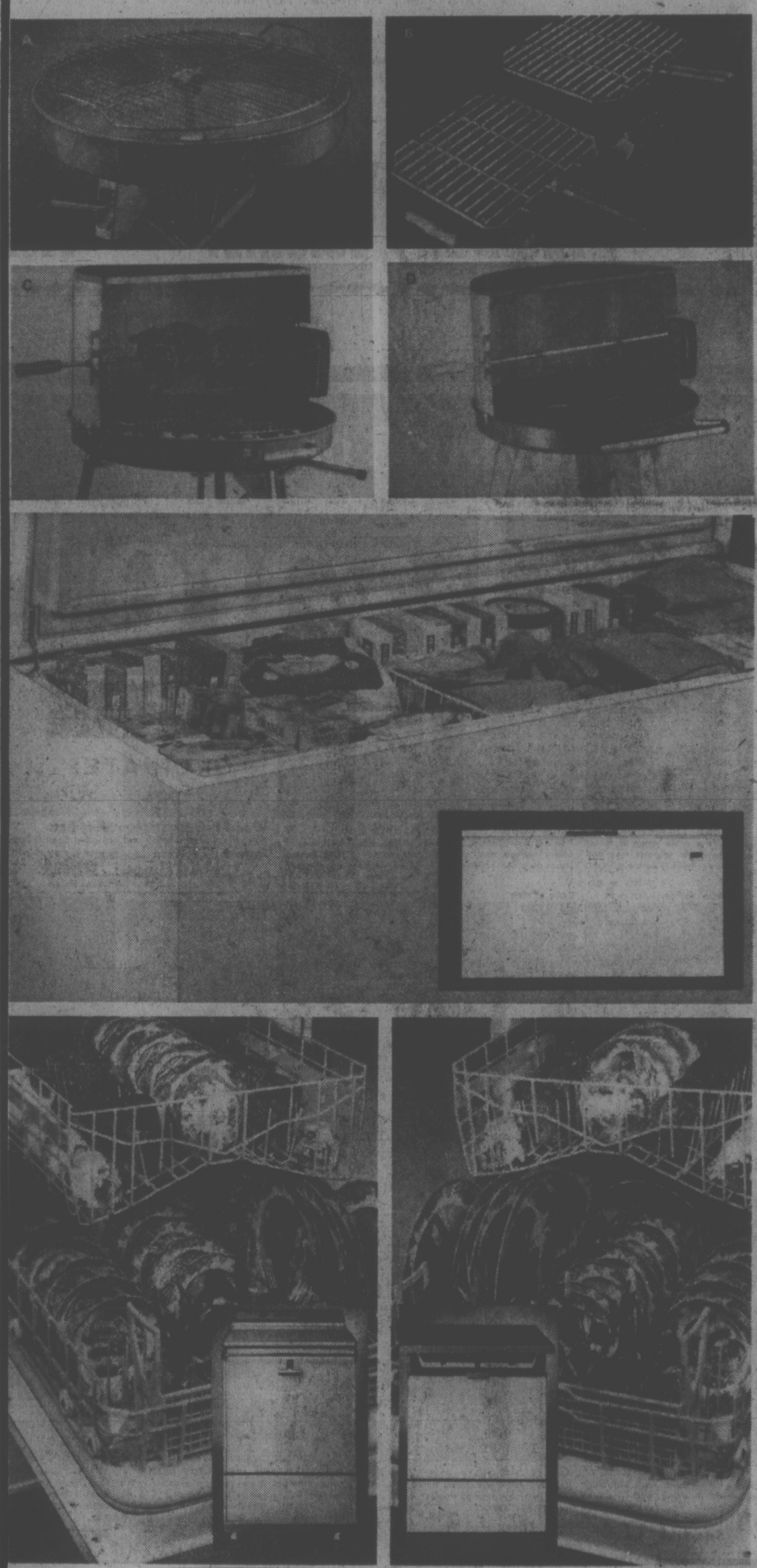

The barbecue season starts with savings

A. 18" Portable Barbecue
Adjustable grill with heavy-duty fire bowl for all your outdoor cooking this summer. On detachable legs, it folds away for easy carrying.
Sale Price ..... 8.88

B. Double Hibachi
Features two adjustable grills with drafts to provide controlled heat. 10"x20" of cooking surface. Buy now for all those cook-outs to come.
Sale Price ..... 7.99

C. 24" Motorized Barbecue
Here's a fine barbecue for all your family cook-outs. Rugged all-steel construction with baked-on enamel finish. Large wrap-around hood.
Sale Price ..... 26.88

D. 24" Barbecue with Tray
Popular round barbecue with handy storage tray features sturdy construction, with baked-on enamel finish. Multiple position grill and electric motorized rotisserie.
Sale Price ..... 34.88

Woodward's Housewares, Main Floor

Do you need a new freezer or dishwasher? Now is the time to buy and save!

Moffat 23 Cu. Ft. Freezer
Plenty of freezer space is yours with this specially sale-priced model from Moffat. It features 2 storage baskets and 1 fixed compartment divider. Defrost drain. Lid warning light and lid-lock. Interior light with signal on light.
Sale Price ..... 378.00

KitchenAid Portable Dishwasher
Dishwashing's no chore with this deluxe helper. With porcelain on steel top, it features 2 cycles: full cycle plus rinse and hold. Automatic dual detergent dispenser. Can be wheeled to and from the sink. Choose from Harvest gold, avocado or white.
Sale Price ..... 418.00

KitchenAid Built-In Dishwasher
Let this dishwasher handle all your dirty dishes from now on. It features full cycle, rinse and hold. Double door detergent dispenser. Full-use rack and a large silverware basket. Action indicator dial. Harvest gold, avocado or white.
Sale Price ..... 418.00

Woodward's Appliances, Second Floor

Use your convenient Woodward's Account Card.

Store Hours: 9:30 a.m. to 5:30 p.m. Monday to Saturday. Evening shopping Thursdays and Fridays till 9:00 p.m. Phone 386-3322.

Woodward's

# Gentle Herbs Bring Out Flavor of Everyday Food

HILDA BEASTALL

Culinary, or kitchen, herbs have never really been out of fashion but they reach a peak in popular use at different points in civilization. From their use during the 19th century to mask off-flavors in foods kept without adequate storage facilities, they have reached a new use in this latter half of the 20th century by adding their own piquant flavor as the main taste interest in foods over-refined and over-processed.

Yet a new use is now becoming popular and that is adding the more gentle herbs to bring out the full flavor of fresh everyday foods to be enjoyed without high seasoning. The pungent spicy seasonings used in semi tropical countries to stimulate appetites and cause the necessary perspiration, are going out of fashion in our more temperate climate.

Sweet herbs as they are generally called actually reduce the craving for salt, pepper, prepared sauces in savory dishes, and for sugar and spices in desserts of all kinds.

Parsley and chervil are two common herbs in this area because they can be grown in pots or tubs in apartments, on balconies or sundecks, or in any small patch of garden soil.

For non gardeners they and most other herbs are available in dried form in packets or containers on grocery shelves.

Parsley has a delicate flavor which brings out deeper flavors in vegetable soups, meat pies, baked fish, or in salads. The stems, finely chopped can go into the dishes to be cooked for they have as much flavor as the leaves; the green leafy parts are used in salads and sandwiches. Vitamin values are high in parsley, so where possible add just before serving to prevent their being destroyed by heat.

Chopped and sprinkled freely over potatoes and other light colored vegetables parsley vitamins fill in those lacking. Added to dressings of yogurt or sour cream no other seasoning is needed for vegetable salads.

When pan cooking fish, fry a good handful of washed and dried parsley in the fat for 30 seconds as an especially delicious garnish. Drain on absorbent paper and serve hot on the fish.

As fresh parsley becomes less abundant from the garden in late winter, chervil takes its place. This is a delicate-textured herb with a matching delicacy of flavor. Although having a slight taste of anise, chervil used with other herbs improves the other flavors. Used with onion and garlic it takes away the sharpness.

Chervil has a place as one of the gentle herbs in delicate egg omelettes filled with fresh vegetables, and in some cheese sandwiches, apple pancakes, sprinkled on top of waffles and similar dishes.

Chervil grows from seeds self sown in late summer, or fresh sown in spring. It grows all winter in our normal seasons, giving ample supplies from a dozen or so plants.

Lemon balm, also called a sweet herb, is a spreading perennial growing not quite so wildly as the mints, but easy enough in any good soil. The thickish deep green leaves are rough and delicately lemon scented and flavored.

When lemons are high priced, the leaves of lemon balm are added generously to jams and jellies such as apple jelly and marrow jam. Chopped leaves are used in place of grated lemon peel.

Don't confuse lemon balm with lemon verbena, equally useful but more difficult to grow. Lemon balm is Melissa officinalis; lemon verbena is Lippia citriodora, native to the Argentine.

For refreshing tea when taken clear and not strong, young tip shoots of lemon balm are put into the teapot with the China tea and steeped for three to four minutes before pouring. In summer this drink is pleasant when cooled, but ice in the container takes away the flavors and the refreshing effect.

Leaves of lemon balm are added to vegetable soups, and to yogurt dressings in place of lemon juice or of vinegar. In fact wherever lemon juice is indicated, lemon balm leaves will be acceptable except where the liquid is essential.

When combined with either angelica or sweet cicely, both classed as sweet herbs, lemon balm is the second great reducer of sugar to make "Tart" fruits palatable. Rhubarb, green gooseberries, sour apples, green tomatoes, strawberries and other sour fruits lose much of their acidity when cooked with the addition of either angelica and lemon balm, or sweet cicely and lemon balm — gentle, sweet herbs all. The amount of sugar used is cut to one third of what is commonly added.

The herbs are not sweetening, their action is more smoothing out sharpness of fruit acidity, leaving the milder fruit flavor unimpaired.

The reduction of sugar means more than saving money; it means a reduction in consumption of empty calories which results in extra pounds of fat to slow up normal physical (perhaps also mental) activity. It makes possible the greater use of many fruits shunned at present by sugar-conscious homemakers.

Here is a general recipe for berry pies with herbs; the same is adjustable for rhubarb, green gooseberry and the other fruits as they come into season locally. Use a good pastry crust of wholewheat flour with a minimum of fat shortening.

**BERRY PIE WITH HERBS**

3 to 4 cups berries
2 tsp. sweet cicely or angelica, fresh OR 3 tsp. dried
1 tsp. fresh lemon balm
one-third cup demerara sugar
2 Tbsp. fine dry breadcrumbs
Pastry for lower crust.
Topping:
¼ cup demerara sugar
1 egg
3 Tbsp skim milk
½ cup homemade yogurt

Line a 9-inch pie plate with a good wholewheat pastry. Build up the edge to get the depth of fruit. Sprinkle with enough breadcrumbs according to the juiciness of the fruit.

Fill with berries, sprinkle with the chopped herbs and the sugar. Beat egg; add sugar and milk; mix and spread over fruit. Bake in moderate oven 177 deg. C. for 45 minutes until done.

The more solid fruits such as rhubarb and green gooseberries will need to be brought to a boil with the very least amount of water to prevent scorching — about one tablespoon to start juices. Cook until barely fork tender. Soft fruits as most berries will have more flavor without precooking. Served with yogurt these pies are really worth the eating.

# Surprise Veal Cutlets

Veal cutlets, from leftovers

Children are especially fond of this dish.

Surprise cutlets are vrepared all over France by thrifty housewifes, who prepare them with leftover roast or broiled chicken, veal, lamb or beef.

If you use leftover meat, you should reduce cooking time accordingly. These cutlets can be prepared ahead of time and then frozen, thereby reducing last minute preparation to a minimum.

**SURPRISE VEAL CUTLETS**
**(4 portions)**

1½ lbs. ground shoulder of veal
4 slices lean ham
4 tablespoons peanut oil
¾ lb. mushrooms, sliced
Salt
Pepper
1 tablespoon fresh chopped parsley
½ teaspoon chopped chives
1 cup breadcrumbs
¼ cup milk
¾ cup flour
3 eggs

**AHEAD OF TIME**

Grind the veal and the ham together through the fine disc of a meat grinder and set aside.

Heat 1 tablespoon peanut oil in a saute pan, over high heat. When hot, add the mushrooms and saute them for 3 to minutes, stirring frequently. Season to taste and add the chopped parsley and chives. Let cool for a few minutes. Grind the mushrooms, then add them to the ground meat.

Soak ½ cup breadcrumbs in the milk for 5 minutes. Squeeze them dry, then mix them to the ground meat and mushrooms. Season well. Sprinkle 2 tablespoons flour into the mixture. Add 1 egg and mix until thoroughly blended. Refdigerate the mixture for at least 1 hour.

Shape the mixture into 4 large patties. In order to prevent the meat from sticking to your fingers, rub your hands lightly with oil.

Preheat the oven to 350 deg.

Beat the remaining eggs and 1 tablespoon of oil together.

Coat the patties with flour, then with beaten egg and finally with breadcrumbs.

Heat the remaining oil in a large, overnproof saute pan, over high heat. When hot, add the patties and brown them for 5 minutes on each side, over medium heat. Place the saute pan in the oven and continue to cook for 20 minutes.

Place 2 cups of your favorite plain tomato sauce in the bottom of a serving dish. Arrange the patties on the sauce and garnish with fresh chopped parsley. Serve with steamed broccoli.

# Salmon Savoy Salad

1 can (7¾ oz.) salmon
1 Savoy cabbage
½ carrot, grated
1 red apple, cored and chopped with skin on
Salt and lemon pepper to taste
Italian dressing or mayonnaise

Drain and flake salmon. Cut a 1-inch slice off top of cabbage. Leaving a 1-inch shell, cut out inner leaves of cabbage. Chop half of the removed cabbage (saving the remainder to chop for slaw or cook).

Combine chopped cabbage with grated carrot, chopped apple, and seasonings. Add flaked salmon and mix well. Moisten with Italian dressing or mayonnaise. Pile into centre of cabbage and serve on platter garnished with red apple wedges. Serves 6-8.

More Food
Pages 26-28, 30

Victoria Times
THIRD SECTION
FOOD
and nutrition

# BEEF DISHES RETAIN QUALITY

Ground beef dishes such as sauces, meat balls, loaves or chili will retain good quality for 2 to 3 months at 0 degrees F in a freezer.

Thaw ground beef overnight in the refrigerator — not at room temperature. Allow about 12 hours per pound.

The following recipe for Cheese-Filled Beef Rolls comes from food advisory services, agriculture Canada. Serve them with buttered noodles, or mashed potatoes, and diced carrots for a hearty spring dinner.

**CHEESE-FILLED BEEF ROLLS**

1 pound minced beef
¼ cup dry bread crumbs
2 tablespoons barbecue sauce
1 egg
½ teaspoon salt
1 cup grated process cheese
¼ cup dry bread crumbs
½ cup chopped onion
2 tablespoons water

Combine first 5 ingredients and mix well. Shape in 14 by 18 inch rectangle on foil or waxed paper. Combine remaining ingredients and spread over meat. Roll up as for jelly roll, beginning at narrow end. Chill several hours or overnight. Cut in 6 slices. Bake in shallow pan 25 to 30 minutes at 350 degrees F. 6 servings.

YOU'VE SEEN IT ON TV
NOW AT
ROSES JEWELERS
*Give Him*
*The Timepiece of*
*Tomorrow, Today.*
THE SEIKO QUARTZ

The Seiko Quartz is changing the world's standard of timekeeping accuracy. Because a quartz watch is at least four times more accurate than any other type of wristwatch
Give him a watch
that's as modern on the inside as
it is on the outside. The Seiko Quartz.
Shown: Seiko Quartz No. CM005M — $185
Other Seiko Quartz models are
priced from $160 to $395

THE SEIKO QUARTZ
Someday all watches will be made this way.

EASY TERMS
CHARGEX
MASTERCHARGE

ROSES LTD
1317 DOUGLAS St. JEWELERS

VIENNA DIRNDL
SHOP
Ilse Hamilton
CO-ORDINATES
Slacks — Tops — Skirts
20% Off Regular Prices
1306 GOVERNMENT

One HOUR
"MARTINIZING"®
CERTIFIES
THE MOST IN DRY CLEANING
*Fresh as a flower*
*in just one hour*
8 LOCATIONS TO SERVE YOU

and the mocs go on . . .

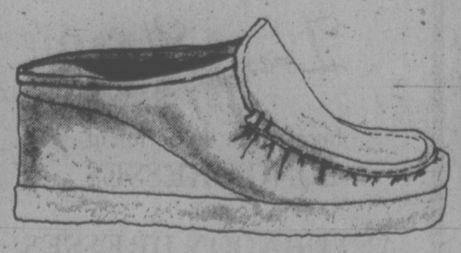

Marvellous new backless moc in crushable leather with wedge heel and bouncy crepe sole—in white, navy or camel buffalo. Ours alone by Famolare. $30

Munday's
1203 Douglas Street 383-2211

Slip into something floral and delicately feminine for that special event. He'll be sure to compliment you! Floral print polyester chiffon in a Spring collection of green or blue flowers. Acetate taffeta lining. Sizes 16½ to 24½, $45.00.

Pennington's
Where fashion has NO size limit
Hillside SHOPPING CENTRE 595-2521

*In Our 72nd Year*
Saba Bros Limited
1130 Douglas St.
Phone 384-0561

Diane Von Furstenberg's
Pick of the Crop
This famous designer outdoes herself for you with her new crop of washable, squashable knits. See the entire collection. Sizes 8 to 14.
75.00 to 115.00
Sketched: Wrap Dress in rusty orange or green. 8 to 14.
90.00
CHARGEX
CHARGE IT!
New accounts opened in minutes
master charge

# Chicken Cacciatore, From South Italy

The countries of Latin Europe consider Italian cooking as a veritable mother cuisine. Chicken Cacciatore originated in deep South Italy. It can be prepared ahead of time and frozen for up to 3 months. It should be reheated in a slow oven.

**CHICKEN CACCIATORE**
**(4 people)**

1 chicken, cut into eight pieces
all purpose flour
salt
pepper
2 tbsps cooking oil, plus 1 tsp. peanut oil
1 onion, coarsely chopped
2 garlic cloves, smashed and finely chopped
4 tomatoes, coarsely chopped
½ tsp. oregano
8 mushrooms, cut in 4

Preheat oven to 350 degrees.

Wash the chicken pieces thoroughly under cold running water. Pat dry with paper towels.

Coat the chicken pieces with flour. Season with salt and pepper.

Heat 2 tbsps oil in a heavy, ovenproof casserole. When the oil is hot, add the chicken pieces, a few at a time and cook 8 minutes on each side. Set the chicken pieces aside.

Add the onion and the garlic to the casserole and cook for 3 to 4 minutes. Add the tomatoes and oregano to the onions. Cook for 1 to 2 minutes. Add the chicken pieces to the contents of the casserole. Season with salt and pepper. Cover and place in the oven for 35 minutes.

In a saute pan, heat the remaining teaspoon of peanut oil. When the oil is hot, add the mushrooms. Saute the mushrooms over high heat for 4 to 5 minutes, stirring frequently. Add the mushrooms to the chicken cacciatore. Cover the casserole and place in the oven for an additional 10 minutes.

Garnish with parsley. Serve with buttered noodles.

# POLENTA

**Serves 6 to 8**

1 tablespoon salt
6 cups water
2½ cups cornmeal

Bring salted water to point of boil in a heavy-bottomed pot. Trickle in cornmeal, sifting through fingers and stirring with a wooden spoon (this prevents lumps). Lower heat slightly and stir often until it becomes a mass and pulls away from side of pot. Turn heat to low and stir frequently for 15 to 20 minutes.

Large quantities should cook longer, up to an hour. Italian cooks say the longer the polenta cooks the better it is. It will stick to the bottom and burn if not stirred.)

Polenta can be served in a variety of ways. When cooked, it should be turned out onto an oval platter. As soon as it has cooled slightly, it may be covered with melted butter and grated parmesan cheese and served.

Or it may be paired with sausage and share the sausage sauce. Or (the best way) it may be cooled, cut into strips before the next meal or a meal the next day and cooked gently in butter until the surfaces are crisp and golden.

# Steak, Kidney Pie Worthy Concoction

TINY BENNETT

Recently, my wife and myself were invited out to dinner where we were served a superb north India meal, even the munchies served with the cocktails were authentic Indian and delightfully different. And after discusion of curries and other East Indian dishes, we got onto English food and if it is as poor as so many people say.

Two guests at this dinner party who were on their first trip to North America to visit family and grandchildren, told me that they have found the food here to be more interesting than at home. They said that the food back home is rather bland by comparison. And this gave me something to think about.

For many people here, English cooking is lumped into the category of overcooked cabbage and the unimaginative marriage of greasy french fries with just about everything. And all too often this is accurate. But there is a distinctive style of cooking in England that is usually confined to private homes and this quite plain cooking can be great when it is allied with the very excellent raw materials available.

The greatest distance one can live from the sea in England is 70 miles and the fresh fish and shellfish available are magnificent. Tiny brown and pink shrimps sold cooked from street barrows are much tastier than the huge shrimps sold here, and they are eaten plain, rather than being masked with cocktail sauces

Fresh herrings, scant hours from the sea, are cheap and simply magnificent plain broiled. The oysters from Whistable are world famous and generally eaten raw from the halfshell with just a squeeze of lemon and sprinkle of pepper. And there are few fish that compare in my opinion with the North Sea plaice.

A similar simplicity of preparation is used in cooking meat, with the famed roast beef brought up to medium rare and served with the juices that flow when it is carved.

But a truly English dish worthy of interest to all who love good food is the steak and kidney pie — a delectable concoction of meats, mushrooms, and sometimes oysters, with rich gravy and roofed over by a savory pastry lid.

Many North Americans are apt to turn their noses up at what they call offal, that is kidney, liver and so on, but when the bitterish taste of calve's kidney is blended in a pie with chunks of lean beef and maybe mushrooms, it is a treat that must be tried to be appreciated.

However, this traditional form of pie allows for a great deal of variations of materials and any family where there might be a genuine dislike of the taste of kidney can leave it out and produce a beef and mushroom and onion pie to please everybody.

Here's how I made this dish recently, using a lean beef roast that was on special and beef kidney, because I couldn't find an yveal kidney in my local stores.

**ENGLISH STEAK AND KIDNEY PIE**

An average sized pie calls for between one and 1½ pounds of beef but I cut up double this amount on the basis that while making this dish, it is just as simple to make two pies, having one for dinner and freezing the other unbaked.

To remove some of the strong flavor of the beef kidney, I cut it in half, carefully remove all the fat, soak it for an hour and then draining and allowing it to cool.

I cut up the blade roast, remove and save all the suet and fat, and hunk the beef into rather large bite-size pieces. The fat goes into my biggest skillet set over low heat, to extract about five tablespoons of clear fat in which to cook the meat. This adds a terrific flavor and is well worth the trouble involved.

For a standard pie here's what is needed.

1½ lbs. beef, quality blade or round steak.
1 veal kidney or beef kidney.
1 onion chopped in fine slivers.
5 tbsp. beef fat (if you can't get enough, make it up with butter, margarine or the 70 per cent spread).
4 tbsp. flour.
4 cups beef stock, canned is fine.

Salt, pepper, thyme, parsley and oregano. Pastry.

Get the fat in your biggest skillet (use a big saucepan alternately) very hot and brown the onions. Shake up the chunked meat in a bag containing the flour and pour floured meat and loose flour into the pan and stir like mad to get it all evenly blended. Turn the heat down and keep stirring since the mixture will cook up very thick. When nicely blended, add the stock at the boiling point and blend again.

Season with salt and pepper to taste and add dashes of dried thyme, parsley and oregano with a very light hand. Cover and simmer slowly for 15 minutes and then pour into a pie dish and allow to cool.

I use only a top crust but a double crust will make the pie go further and is optional.

To support the top crust and collect gravy and juices, place an eggcup in the centre of the pie dish, with the cup portion facing down. I always use a hot water pastry for my pie crusts, pouring 1-3 cup of boiling water into a measuring vessel and adding lard until the level reaches one cup.

This is then heated until lard and water blend, then pour into a pastry mixing bowl containing two cups all-purpose flour and one teaspoon salt. Mix thoroughly until you get a very soft pastry that needs chilling in the fridge to become manageable, and be warned, this is difficult pastry to handle. And any good pastry recipe may be used.

The pastry is rolled out, the pie covered and sealed tightly at the edges and then baked in a 450 degree oven for 20 to 30 minutes. Brush the top with beaten egg in milk for a nice brown glaze and cook for a further 45 minutes at 325 degrees. Cover the top pastry with a sheet of foil if the pastry begins to brown more than you like.

This pie goes with any favorite vegetables and is excellent cold. I usually make up extra stock to serve as a sauce and get out a good powerful red wine, since this is a succulent rich dish.

# Pancakes Morning Treats

By MARY MOORE

Pancakes or waffles are Saturday or Sunday morning treats in my children's households.

**APPLE PANCAKES**

1¼ c. unsifted all-purpose flour
2½ tsp. baking powder
3 tbsp. sugar
½ tsp. salt
¼ tsp. cinnamon
2 eggs — yolks and whites separated
1 c. milk (more for thin, large pancakes)
3 tbsp. melted butter or oil
1 c. pared and shredded dessert apples

Sift together the flour, baking powder, sugar, salt and cinnamon. Stir in the egg yolks, milk and melted butter or oil. Shred the apple and immediately add it to the batter. Fold in stiffly beaten egg whites. Drop by berryspoonfuls and bake on greased griddle until bubbly. Turn over and brown other side. The best yet.

**ALL-TIME FAVORITE PANCAKES**

1½ c. sifted all-purpose flour
3½ tsp. baking powder
¾ tsp. salt
2 tbsp. sugar
1 egg
1¾ c. milk
3 tbsp. melted butter or shortening or oil

Sift flour once, measure, then sift again with baking powder, salt and sugar. Combine egg, milk, butter, or shortening or oil and add to dry ingredients. Beat until smooth. Drop by berryspoonfuls (or one-quarter cup measure) onto hot griddle. Cook on one side until puffed and full of bubbles. Turn and cook on other side.

Write to Mary Moore, 32 Churchill Ave., Hamilton, Ont., enclosing stamped self-addressed envelope and 10 cents for each specified recipe.


summery dresses

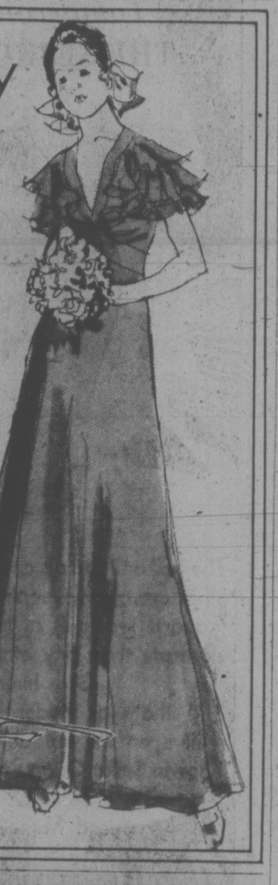

A long sweep of tender pastel, or a drift of flowers from head to toe, it's flattery all the way! We've a beautiful selection of long gowns on now, in a wide range of summery fabrics; some styles with jackets, from $30 to $75.

Mother-of-the-bride gowns in sizes 10 to 20. Graduation dresses in sizes 5-6 to 17-18, priced from $28.

the CLOTHES CLOSET
ESQUIMALT PLAZA
384-4311

GOLD'S FABRICS
Fashion Fabrics for Creative People

SPRING FABRICS SAVINGS
. . . SAVE THROUGH SAT., MAY 3

STRETCH TERRY CLOTH
Solids or stripes in a great fabric for fun-time fashions. Easy to sew blends of cotton and nylon. 60" Wide.
3.88 yd.
Values to 5.00 yd.

KHAKI
One of spring's favorite colors in a sportsweight blend of polyester and cotton. Perfect for safari suits for him or her. 45" Wide.
GOLD'S REGULAR LOW 2.99 yd.

PRINTS—PRINTS PRINTS

Lots to choose from in easy care blends of polyester and cotton. 45" Wide. Great for toppers or shirts to mix and match with everything.
1.44 yd.
Values to 3.00 yd.

GOLD'S
FREE PARKING at ALL STORES
• 2690 Granville and 11th Ave. 2 Floors • 11th and Arbutus
• 341 Lonsdale, North Vancouver
Mon., Wed. 9:30-6; Thurs., Fri. 9:30-9; Sat. 9:30-6
SURREY
• 10653 King George Hwy., Across from Bell Shopping Centre
STORE HOURS: Mon.-Fri., 9:30-9; Sat. 9:30-6
VICTORIA
• 1585 Hillside Ave. (Across from Hillside Shopping Centre)
Mon.-Fri. 9:30-9; Sat. 9:30-6

Montague BRIDGMAN Ltd
China Crystal Gifts
911 GOVERNMENT ST. EV 3-0621

APRIL 29—MAY 3
Zellers

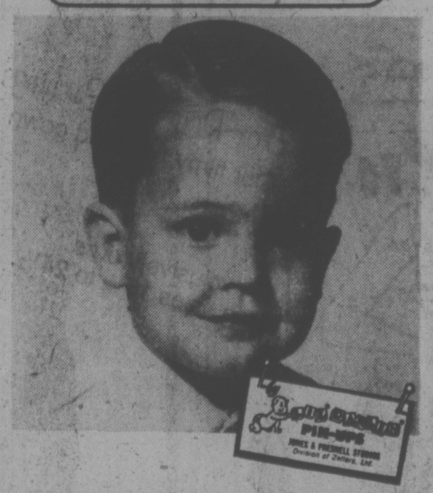

Magnificent PORTRAIT 8x10
in LIVING COLOR
for only 88¢*
plus 50c handling
*Compare at 7.95
• Babies — children — adults — groups. 1 Special of each person singly only 88c plus 50c handling. Groups $1 per person, plus one 50c handling charge.
• Select from finished color portraits — in living color
• Extras, yes 8x10, 5x7, wallets. But with no one to pressure you to buy.
• Limit — one Special per child
• Fast delivery, courteous service
Studio Hours:
10 a.m. to 1 p.m., 2 p.m. to 6 p.m.
Friday to 7:30 p.m. — Saturday to 5:30 p.m.
Zellers
Hillside SHOPPING CENTRE
Such a pleasant place to shop

FASHION IS AN OPEN LOOK

"HUARACHES" . . . 10.00

"WATER BUFFALO" . . . 6.00

. . . the "natural style" for this summer's "natural look" a triple exposure of sun . . . light, imported sandals. We picture just 3 from a superb spring collection of sandals that offer you lots of sunshine.

"SLING SHOT" . . . 19.00

Lord's SHOES
Hillside Shopping Centre 595-1828
Lougheed Mall - Burnaby
Richmond Square - Richmond

Toy Shop
1834 OAK BAY AVENUE
598-3832
10:00 to 5:00
Mon. to Sat.

Hampshire House Dress Shoppe
lovely new selection of
LONG DRESSES
and
AFTERNOON DRESSES
Sizes 10 to 20; 12½ to 24½
All Reasonably Priced
2247 Oak Bay Ave. 598-1613

# Diet Bar No Substitute for Lunch

By DR. JEAN MAYER

Professor of Nutrition, Harvard University.

## FOOD FOR THOUGHT

Q. I am trying to lose about 25 pounds. For lunch I've been using one of the liquid formula diets. Recently I saw something new in the supermarket — a complete meal in a bar for dieters. I am sending along the nutrition information panel to get your opinion of them.

A. The diet bar you are eating contains 275 calories. But so does any one of the following four luncheon main dishes: (1) an open-faced grilled cheese and salami with pepper rings and radishes; (2) a cup of yogurt with a half banana, whole wheat bread and butter or margarine; (3) a two-ounce hamburger on a roll with lettuce and tomato; (4) a cup of clam chowder with oyster crackers, two ounces of cottage cheese and celery and carrot sticks. They, too, all contain about 275 calories.

Now let's look at the real difference. The diet bar provides 25 per cent of the day's protein requirement as well as 25 per cent of the recommended daily allowances for 11 vitamins and five minerals. It sounds like a pretty impressive contribution. The nutrient contents of the four lunches vary slightly; some provide substantially more than 25 per cent of some nutrients and somewhat less than 25 per cent of others. But that's why we eat a mixed diet! By eating a variety of foods during the day, you will get adequate amounts of all the nutrients you need.

But look further. Let's consider what's missing from the diet bar. First there's no roughage. If you do use diet bars (or one of the popular liquid formulas), be sure to include whole grains as well as raw fruits and vegetables for roughage or you may develop constipation.

Secondly, diet bars lack some of the trace elements found in basic foods. We simply don't know which ones and how much of them to add.

The point is that for an individual interested in losing weight and keeping it off, it is not only more productive but also nutritionally beneficial to become knowledgeable about preparing and choosing a variety of low calorie lunches rather than to depend on vitamin and mineral - fortified sugar wafers.

(Dr. Mayer's complete 31-Day Diet," illustrated with easy-to-follow exercises, is now available in book form. Send coin or cheque, payable to Newspaper books, in the amount of $1.25 pllus 25c for postage and handling to "Dr. Mayer's Diet Plan," Victoria Times, 2621 Douglas St., Victoria.

★ ★ ★

Q. I have just been reading a nutrition book that says that when the diet contains a lot more phosphorus than calcium, the body cannot use the calcium it takes in. The author says that when eating foods high in phosphorus, such as liver, wheat germ and most meats, it is important to consume a glass of milk. Is this true?

A. Fortunately, our bodies are far more adaptable than that. Otherwise, we might all becomes slaves to our nutritional needs.

Calcium absorption is dependent on a number of dietary factors. In the first place, research studies on both man and animals have demonstrated that calcium absorption is dependent on both an individual's needs and on dietary intake.

Efficiency of absorption is greater in times of increased requirements or when intakes are lower. Put another way, a nursing mother with a fairly low calcium intake might be expected to absorb calcium more efficiently than a non-lactating adult female eating a diet containing plenty of calcium-rich foods.

Secondly, we know that Vitamin D is essential for the absorption of calcium, making the Vitamin D fortification of calcium-rich milk so logical.

And finally, there are a variety of other substances whose presence has been thought to affect calcium absorption. Among these are the phosphorus-containing compounds, including phosphates and phytates, which can combine with calcium to form insoluble compounds. However, research studies have generally ruled out the importance of these substances in affecting calcium absorption.

In one study, large doses of phosphates were given to volunteers without any special effect. In another study, subjects were fed a diet high in phytate-rich whole wheat. Within a short time they adapted and were absorbing normal amounts of calcium.

From a practical point of view, it is far more important to make sure you're getting enough calcium than to concern yourself with how much phosphorus you're getting along with it.

The New York News

# Nutrition Establishment Batting at Fibre Fad

By MARIAN BURROS

What many times begins as fad in the mysterious and often murky world of nutrition, sooner or later becomes accepted by the so-called nutrition establishment.

A few years ago it was vegetarianism; now it is fibre.

Most of the time the establishment — as represented by the Nutrition Foundation, the American Dietetic Association, and the American Medical Association, etc. — finds itself batting down the latest fad, be it the value of huge doses of Vitamin E to improve sexual prowess, blackstrap molasses to increase longevity, the need for dietary supplements of vitamins and minerals, or the efficacy of the kelp, lecithin and vinegar diet.

More often than not the establishment is right to suspect the value of these fads in nutrition, but sometimes the evidence that the fad is sound becomes so overwhelming that traditional nutritionists are forced to rethink their position.

Vegetarianism is a case in point. While few nutritionists actually condemned vegetarianism, the indication had been clear that even if it wouldn't kill you, it probably wouldn't do you much good either.

Confusion reigned and finally, last year, the U.S. National Academy of Sciences felt obliged to issue a position paper, assuring the lay public that vegetarianism is a perfectly sound form of nutrition, especially if the diet includes eggs and milk products.

Now some eminent scientists are taking note that groups like Seventh Day Adventists who practice vegetarianism, live longer. There never should have been a controversy to begin with, but nutrition is as inexact a science as sociology or psychology.

That is exactly why fibre is becoming the latest "craze" in the community of nutrition, although faddists have been proclaiming its importance for generations.

Fibre is the part of a food which the body does not digest. It provides no nourishment, but it does one extremely important thing: It assures intestinal regularity.

There is a considerable body of growing evidence that lack of fibre in the diet may be one of the causes of diverticulitis, as well as colon and rectal cancer.

A low fibre diet usually goes hand in hand with a diet high in fat, meats and refined carbohydrates, foods suspected of causing a broad spectrum of diseases including heart attacks.

These recipe suggestions are high in fibre.

**DEVILED WHEAT WAFERS**

Makes 20

½ teaspoon dry mustard
3 tablespoons butter or margarine, softened
¾ teaspoon Worcestershire sauce
1 small clove garlic, crushed
¼ teaspoon paprika
20 shredded wheat wafers.

Combine mustard with ½ teaspoon water in small bowl; let stand for 10 minutes to develop flavor. Add butter, Worcestershire, garlic and paprika; mix well. Spread on wafers. Bake at 350 degrees for about 3 minutes, until just hot and bubbly.

**ORANGE SPINACH SALAD ORIENTAL**

Serves 6 to 8

10 ounces raw spinich, washed and drained
¼ pound fresh mushrooms, sliced or 1 (4-ounce) can sliced mushrooms, drained
1 (5-ounce) can water chestnuts, drained and diced
4 oranges, peeled and diced
¼ cup salad oil
2 tablespoons vinegar
2 tablespoons orange juice
1 tablespoon soy sauce
¼ teaspoon salt
¼ teaspoon dry mustard.

Coarsely tear spinach into large salad bowl. Add mushrooms, diced water chestnuts and diced oranges. Mix remaining ingredients thoroughly and toss with spinach mixture.

**IRANIAN CUCUMBER SOUP**

Serves 6

3 cups plain yogurt
1½ cups grated cucumber
½ cup seedless raisins
¾ cup cold water
1 tablespoon minced fresh dill
¾ cup finely chopped walnuts
1 clove garlic, minced
½ teaspoon salt
¼ teaspoon white pepper

Beat yogurt in electric mixer or with rotary beater. Add cucumber and raisins, blend in cold water. Add remaining ingredients; blend well and chill thoroughly. Serve well chilled.

## Potato Scramble

6 slices bacon, halved
1 cup sliced onion
½ cup chopped celery
3 cups sliced, cooked potato
3 beaten eggs
3 tablespoons milk
¼ teaspoon salt
Dash pepper
1 tablespoon chopped fresh parsley

Fry bacon until crips. Remove from pan and keep warm. Add onion and celery and saute until onion is transparent. Add potato and saute until lightly browned (5 to 10 minutes).

Combine eggs and remaining ingredients. Pour over potatoes and cook gently until eggs are set (about 3 minutes). Top with bacon strips. 6 servings.

## Pimiento Cheese Spread

(Makes 8 sandwiches)

10 ounces natural cheddar cheese
1 jar (2-ounced) pimiento, drained
Freshly ground black pepper to taste
1 to 2 tablespoons mayonnaise

Finely grate the cheese. Mince pimiento and combine. Add pepper to taste. mix to spreading consistency with mayonnaise. Alternatively, put cheese and pimiento through the fine blade of a meat grinder, then add remaining ingredients.


Vilas
FINE MAPLE FURNITURE
FREE DELIVERY
Anywhere in B.C.
Call in, write or phone for prices and color brochures. Large stock on display in our showrooms and for immediate delivery. 90 Days NO INTEREST or easy budget terms.
B.C.'s LARGEST VILAS DEALER
Continental Home Supply Ltd.
716 JOHNSON STREET PHONE 386-2458
(Division of Monarch Stores)

for Mom
a clock to match her dinner set . . .
She'll think you're a genius to have thought of it! We have a fine selection of China plate clocks in popular Royal Albert patterns to match Mother's dinner set or bring in a plate of her own, and we'll transform it into a beautiful dinning room clock! Please allow 3 days for special orders.
The Pendulum
Across from Eatons Parkade 930 GORDON ST.

YARDS 'n' YARDS
FABRIC SALE
PRICES EFFECTIVE 'TIL MAY 17

56"-64" HIS 'n' HERS DOUBLEKNITS
A good selection of doubleknit suitings for men's and ladies' wear. 100% Polyester and some blends. Plains and fancies. Special, per yard ..... 3.95

56"-58" WARPKNIT PLAINS
Dress weight in spring shades of pink, blue, yellow, green, turq. and beige. Special, per yard ..... 2.95

60" DRESS PRINTS
Beautiful spring florals, abstracts, etc. in 100% polyester. Reg. to 8.95. Special, per yard ..... 4.95

60" POLYESTER INTERLOCK
Prints and plains. Special, per yard ..... 4.95

45"-54" SWIM FABRIC
New assortment of patterned spandex jerseys and doubleknits. Special, per yard ..... 6.95
(PLAINS—SPECIAL, PER YARD 4.95)

60" — 66" T-SHIRT KNITS
Patterned and plain. Polyester, poly-cotton and cotton. Reg. to 4.49. Special, per yard ..... 1.59 and 1.95

60" BRUSHED DENIM
Doubleknit in brown, light blue, green, red, cranberry. 80% Polyester, 20% acrylic. Slight imperfections. Special, per yard ..... 3.95

DOLLAR TABLE
Assortment of jerseys, floral sheers, woven cottons and blends. 36"-60" Widths. Reg. to 4.95 yd. WHILE STOCK LASTS, PER YARD ..... 1.00

45" HAWAIIAN PRINTS
100% Acrylics in gorgeous colors. Special, per yard ..... 3.19
(Patterns Pacifica clearing at ½ price!)

IRON ALL
The pressing attachment you can use with most fabrics — no pressing cloth needed. Special, each ..... 3.33

NOTE: We now carry Butterick Patterns

CHARGEX OR MASTERCHARGE
HOURS: 9:30 a.m. — 5:30 p.m. MON. — SAT.
YARDS 'N' YARDS FABRICS
22 West Burnside (at Harriet)

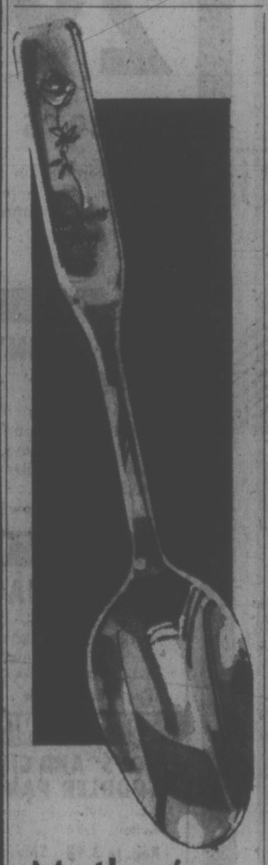
Mother's Day spoon
For her, on her own special day. A silver-plated spoon, 4½" long, with Mother's Day 1975 engraved in script, $2.50
BIRKS JEWELLERS
706 YATES ST.
HILLSIDE SHOPPING CENTRE

STARTING MAY 1ST
FLY
DAILY TO:
COMOX
CAMPBELL RIVER
POWELL RIVER
with
ISLAND AIR
386-6931

Fashion Flash! from Blink Bonnie
HILLSIDE MALL
595-6262

4 Beautiful WIGS IN ONE!
"Petite Caroline" can be styled four ways for versatility. Offers comfort, natural colors, instant styling $36

Blink Bonnie — the complete wig and cosmetic shop. Professional people on hand to assist you. We carry top-line wigs from every major manufacturer, such famous products as Mary Quant, Lancome and Innoxa, as well as an excellent selection of French perfumes. See us for your cosmetic needs.
Mahdeen Method, Ear Piercing now available
"FOR A MORE BEAUTIFUL YOU, SEE BLINK BONNIE"

Air-mist's Annual
SPRING SPECIAL!
Continues to May 9th
20% OFF ALL CLEANING OF
* RUGS
* WALL-TO-WALL CARPET
* UPHOLSTERED FURNITURE
25% OFF CASH AND CARRY
PHONE 384-4952
Free Estimates
air-mist
1020 NORTH PARK ST.
Serving Victoria for 32 Years.

BUS STOP
1316 DOUGLAS ST.
IN ACCORD with CORDUROY for GRADUATION

Corduroy Sport Jackets
Corduroy Suits
Corduroy Leisure Suits
Corduroy Pants
Corduroy Shirts
Corduroy Caps
Soft Cords
Firm Cords
Pinwhale Cords
and more!
BOY!
Have We Got
CORDS!
BUS STOP
BUS STOP
BUS STOP
"A DIVISION OF MURRY GOLDMAN"
861 Granville St. Vancouver
162 W. Hastings St. Vancouver
1316 DOUGLAS
760 Columbia St. New West
Richmond Square, Richmond

# Filling Choice For Blintzes Change of Pace

For a pleasant change of pace, entertain friends at Brunch. Prepare blintzes, a close cousin of the pancake. Offer a choice of fillings then fold to saute at the table in an electric skillet or chafing dish.

**Blintzes**

**1 Recipe of Crepe Batter**

Season a 10 inch frying pan. Grease with oil and heat pan. Pour in approximately ¼ cup of batter rotating pan quickly to spread batter evenly. Cook over a medium heat until lightly browned on underside. Remove from pan and stack browned side up. Continue cooking blintzes until all the batter is used.

Makes about 10-12 blintzes.

**To Serve:**

Place 2-3 tablespoons of cheese filling on browned side of each blintz. Fold 2 opposite ends over filling then overlap ends, covering filling completely. Heat 1 tablespoon of oil or butter in a frying pan. Add 3-4 blintzes, seam side down and saute until golden brown on underside; turn and saute other side. Keep blintzes warm while cooking the rest. Sprinkle with icing sugar and serve with a selection of fruit sauces or fresh sliced fruit and dairy sour cream.

4-6 servings.

**Cheese Filling**

- 1 cup (1½ lb.) Ricotta cheese or dry cottage cheese
- 2 ounces cream cheese, softened
- 1 egg yolk
- 1 tablespoon brown sugar
- ½ teaspoon vanilla

In a medium sized bowl, combine all ingredients. Beat with an electric mixer until smooth. Refrigerate covered until needed.

Looking for an easy luncheon dish for your bridge or ladies group? Serve tiny crepes with a savory filling of chicken, broccoli and mushrooms flavored with tarragon and a dash of wine.

A creamy sauce tops all and Swiss cheese and toasted almonds give that extra flavor and crunch. Carefully wrapped, this dish can be prepared up to 2 days ahead of time and refrigerated until needed.

**Chicken and Broccoli Crepes**

- 20 6-7 inch crepes
- 1 10 ounce package broccoli.
- 1 tablespoon butter
- ¼ cup chopped onion
- 1 cup sliced mushrooms
- ¼ cup white wine (optional)
- 1 teaspoon tarragon
- 2 cups cooked chicken cut in bite sized pieces
- 1 recipe cream sauce
- ¼ cup grated Swiss cheese
- 1-3 cup toasted slivered almonds

Cook broccoli as package directs. Cut into bite sized pieces. In a skillet, melt butter. Add onions and saute until soft. Add mushrooms and cook for 1-2 minutes, stirring occasionally. Add wine and tarragon and cook until wine has exaporated, about 1-2 minutes. Stir in broccoli, chicken and half of the cream sauce (about 1¼ cups). Place 1-2 tablespoons of filling on each crepe and roll up. Place in one or two shallow buttered dishes. Thin remaining sauce with rest of the cream and spoon over each crepe. Sprinkle the crepes with cheese and almonds. Bake in a 350 degree oven for 20-30 minutes or until sauce is bubbling. Place under a preheated broiler for 1-2 minutes to brown.

# Masses Dislike Mass-Grown Tomatoes

By FRANCES CERRA

Over the last few years the tomato has become a symbol for consumer groups of everything they find wrong with the food supply. Today's supermarket tomato is a thick-skinned mutant of its former juicy self, designed to be mass grown, mass shipped and mass marketed.

But the masses don't seem to like it.

The U.S. Department of Agriculture recently released the results of its first nationwide survey of consumer satisfaction with food products, food stores and food advertising.

Two-thirds of those who responded said they were always or almost always satisfied with food products in general, and 70 per cent were always, or almost always, satisfied with food stores.

The category of food products that consumers liked the least were convenience foods, particularly TV dinners and skillet main dishes that call for the addition by the homemaker of meat to some type of prepared mix. Consumers were most satisfied with eggs and dairy products as a group, although prices all across the board were a cause for unhappiness.

The tomato, however, perhaps because it lives in people's memories as firm yet juicy and full of the goodness of earth and sun, was singled out as the most disappointing on all counts.

When they were requested to rate their satisfaction with 31 individual items, among them iceberg lettuce, potatoes, frozen vegetables, eggs and TV dinners, they said they were least happy with tomatoes. Not only did they not like the price; they were particularly unhappy with the taste and degree of ripeness.

The experience of a reporter observing the produce aisle of the block-long A and P in Commack, N.Y., bore this out. On display were small pale red tomatoes packed three to a box, larger pale red ones packed four to a box and pale red ones loose in a bin. After 10 minutes a young woman came down the aisle and selected the three-to-a-box variety, priced at 45c for nine ounces.

"I'm just having company and I need a salad," explained Fran Kochis of Commack. "Ordinarily I don't buy them because they have no flavor. I'm going to grow some this summer."

A few minutes later, another woman paused in front of the four-to-a-box variety, at 89 cents for 16 ounces, and picked up some scallions instead.

"I buy very few tomatoes, just a few to make daughter's sandwiches a little wet," said Mirian Albert of Elwood. "They're rotten, they're not ripe and they have no flavor. I think that with the advent of frozen foods, those companies have taken the pick of the crop."

Actually, the problem with tomatoes today goes far deeper than the influence of frozen or canned foods — fresh tomatoes are not suitable for freezing.

In 1972 a consumer group called the Agribusiness Accountability Project issued a report called Hard Tomatoes Hard Times, which deplored the effects of giant corporations and mechanization on the North American food supply. As the title suggests, the tomato was regarded as the symbol of everything that was wrong with agriculture.

And what is wrong, in the view of this group, is that the small and medium-size farmer is being systematically driven out of existence by large corporate farmers geared to mechanical operations rather than hand work.

Helping in this effort, they charged further, are the United States Departure of Agriculture and the land-grant colleges that have used tax funds to finance research on the development of vegetables that lend themselves to use by large farms.

In the case of the tomato, researchers have developed strains with very high yields per acre that can be picked "mature green," as it is called in the industry, and sent to central packinghouses where they are artifically "ripened" with ethylene gas. In the offing are tomatoes intended for the fresh market that have skins so thick they can be picked by machine.

"They've bred the taste out of them," said D. C. Holland, one of the owners of Hatcher and Holland, a large grower and packer of tomatoes in Homestead, Fla.

"Twenty years ago we had tomatoes that had thick enough skins to be shipped and they had good flavor, but the yield was only 200 bushels per acre. Now we get 400 bushels per acre. They gave up taste for yield."

New York Times


Sands
SIX FUNERAL CHAPELS SERVING VANCOUVER ISLAND
Dedicated to Service . . .
your six community chapels, independent, family-owned and controlled. Sands, since 1912.
VICTORIA, 388-5155
SIDNEY, 656-2932
COLWOOD, 478-3021
DUNCAN, 746-5212
NANAIMO, 743-2032
LADYSMITH, 245-2331
IFC INTERNATIONAL FLIGHT CARE
A DIVISION OF SANDS
Specializing in shipping to or from anywhere. Call collect.
Removal and Memorial Service Covering Vancouver Island. Call Collect. A Division of Sands.

MAYTAG DISHWASHER
CONVERTIBLE MODEL
2 SPRAY ARMS
HI-PRESSURE WASH
LARGEST CAPACITY
MAYFAIR DEPENDABILITY
$449
USE OUR LAYAWAY PLAN FOR MOTHER'S DAY
BUTLER BROTHERS
TV Sales/Rentals & Appliances
1720 DOUGLAS STREET (Opposite the Bay) Rentals. 385-3832. TV & Appliance: 383-6017.

Moonlight
MAY BE ROMANTIC
BUT . . .
IF SAVING MONEY'S ON YOUR MIND
WATCH FOR DG's SALE THIS WEEKEND
9 a.m.-MIDNITE

The best to you from Palm.
Milk.
PALM
PALM DAIRIES LIMITED

Fields DAYS sale
LADIES' SPRING AND SUMMER PANT SUITS
16.99
Reg. 21.98
Your choice of colors and patterns. Some styles with white pants. 12-18.
MEN'S LEISURE SUITS
29.99
Reg. 39.95
Casual comfort in 100% polyester. Shirt, jean or safari jackets, pants with flare leg.
MISSES' VINYL TIE OXFORDS
Step into spring in comfort! Popular pant suit style in red, navy, brown or black. Sizes 11-4, SALE ..... $3
Downtown Only
LADIES' WEAR
LADIES' JACKETS
Choose Vinyl or "leather look Buckskin" in 100% Plyurethane with cotton backing, acetate lining. 8-16. Downtown Only
Reg. 16.95 Sale ..... 8.88
CHILDREN'S WEAR
BOYS' AND GIRLS' TODDLER PANTS
Asst. styles in cords, drills and nylons. 2-3x
Reg. to 3.98 Sale ..... 1.99
SPECIALS
Everything for ironing!
• IRONING BOARD
Steam vent top deflects steam away from iron, adjustable, easy-roll-wheels. Harvest gold. Downtown Only
• STEAM AND SPRAY IRON
17 vents for even steam. Harvest gold.
• COVER AND PAD
Top quality for years of trouble free ironing.
Reg. 44.98 Sale ..... 29.88
MEN'S WEAR
MEN'S FAMOUS MAKERS" DENIM JEANS
You'll recognize the names! Scrubbies or regular denim, flare or boot style. Slight subs (will not affect wear). If firsts, would be 13.95-17.95
Sale ..... 9.99
MEN'S STRING KNIT PULLOVERS
First quality by a Canadian maker. Cotton and rayon in various patterns, heather tones. S M L XL
Sale ..... 4.99
MEN'S KNIT SPORT SHIRTS
Polyester and nylon warp-knit in super patterns. Short-sleeved.
Fields give-away price ..... 1.99
BOYS' WEAR
BOYS' NUMBERED T-SHIRTS
Polyester/cotton in plain colors with number in contrast color. 8-14.
Sale ..... 2.44
CHARGEX
Fields
Downtown — 1420 Douglas
Belmont Plaza—Esquimalt Plaza

PRICES EFFECTIVE APR. 30 MAY 1, 2, 3, 4
We Reserve the Right to Limit Quantities
MAVERICK MARKET
880 ESQUIMALT RD.
STORE HOURS
Mon.-Tues.-Wed. 9:30-6
Thurs.-Fri. 9:30-9
Sat. 9-6
Sun. 10-4
DELUXE TEA BAGS NABOB 125's 1.59 LIMIT 2
ALPHA MILK 4 TALL TINS 1.00 WITH $10.00 ORDER LIMIT 8 TINS
CASHMERE BATHROOM TISSUE 4 ROLL PKG. 59¢ LIMIT 2 PKGS.
PORK SPARERIBS HEAVY, LB. ..... 59¢
FRYING CHICKEN CUT-UP, LB. ..... 79¢
GARLIC COIL GAINERS, LB. ..... 79¢
SAUSAGE BEEF, BULK, LB. ..... 75¢
TURBOT FISH FILLETS, LB. ..... 79¢
BACON SIDE, ENDS 5 LB. BOX 3.75
ORANGE CRYSTALS Jolly Miller 3⅛-oz. Cello 4/79¢
OREO COFFEE BREAK CREMO BISCUITS Christies, Pkg. ..... 89¢
PEAS, BEANS and PORK, SPAGHETTI York, 14-oz. Tins 3/89¢
LUNCHEON MEAT PREM, 12-oz. TIN ..... 69¢
POP-N-YARN ASST. COLOURS, SKEIN ..... 99¢
ICED TEA MIX NESTEA, 13 oz. JAR ..... 89¢
MIXED NUTS ALOHA, 13-oz. TIN ..... 89¢
SUNBEAM CRACKED WHEAT 24-oz. Sliced Loaf 49¢
CORNFLAKES KELLOGG'S, 24-OZ. ..... 97¢
PEAS • CUT BEANS MIX VEGS CORN YORK, 10-OZ. TINS 4/89¢
NEW SUNDAY HOURS IMPERIAL MARGARINE 3-LB. PKG. 1.69 SUNDAY, MAY 4th ONLY LIMIT 2 PKGS. 10 A.M. — 6 P.M.
PURITAN or BURNS MEAT SPREADS 5 TINS $1
VIVA TOWELS ASSORTED COLOURS TWIN PACK ..... 79¢
RAINBOW NAPKINS SCOTT, 36s Assorted Colours 29¢
POTATOES LOCAL CAN. No. 2 GEMS 15-lb. CELLO ..... 69¢
ASPARAGUS IMPORTED, CAN. No. 1, lb. ..... 49¢

# dip into your two daily news-papers

# where you'll find lots of nutrition news every single day!

## * editorial features

Articles by well-known nutrition and cooking experts help you to buy economically and cook the same way. News about new products written in an un-biased fashion; what's a good buy because it's in season; new ideas from around the city and around the world. Always written in an easy-to-understand way!

## * recipes

Everything from economical main-course meals for big families to delectable low calorie desserts. Clear instructions, tested methods assure you of reliable results. It's like having a new cook book delivered to your home every day!

## * local food store ads

Families are trying to stretch their food budgets whatever way they can. Trust Victoria women to find one of the smartest methods! They check the food ads in their daily papers, then go to the store that has the best grocery bargains. It does pay to shop around, and the food ads in your daily papers make it quick and easy.

## * nationally advertised products

Of course, in a big daily paper, you get nationally advertised product news as well as local food ads. As a wise consumer, you owe it to yourself and your family to be aware of what's new in nutrition, what to look for when you shop. It's your chance to check, in the comfort of your own home, one product's advantages over another, and decide which is for you.

## * money-saving coupons

Your daily papers often carry coupons for you to clip. Sure, it's only 25¢ here, 10¢ there, $1 one place and 29¢ someplace else. But add them up over a couple of weeks; it can result in worthwhile savings! And in this day and age, you need to take advantage of every opportunity to save a dollar or two! So keep your scissors handy as you browse through your daily papers.

**YOUR TWO DAILY NEWSPAPERS**

**the Daily Colonist and the Victoria Times**

## dear abby

# Home a Prison

DEAR ABBY: I am 27 years old and my husband is 31. We've been married for 10 years and have three really nice sons.

Abby, I am a clean, respectable woman, but my home is getting more like a prison every day.

My husband doesn't think I need to leave the house. He doesn't even let me go to church because he doesn't care to go.

I can't belong to any clubs or organizations because my husband thinks a woman's place is in the home and no place else. He wouldn't even let me join the PTA, and our two oldest boys are so ashamed because their teachers have never even met me.

We don't socialize with anybody because my husband says we don't need friends. The only time I get out of the house is when we go marketing together once a week. He handles all the money.

We get into quarrels every time I say I want to go somewhere. Both our families are far away. When I ask him to please sit down and talk things over, he says there is nothing to talk about. If I talk back to him, I end up with a busted mouth, a black eye and bruises.

I mentioned divorce once and he beat me up so bad I could hardly get out of bed for two days. Abby, I can't take the boys and leave because I don't drive and I don't have five dollars of my own. What should I do?

TRAPPED?

DEAR TRAPPED: A woman who takes repeated beatings from her husband needs counselling, and badly. The Family Service Agency (listed in your phone book) offers this confidential, excellent help. And don't worry about not having any money. Their fee is based on your ability to pay. If you have no money, there is no charge.

Also, there are laws stating that a man is responsible for the support of his wife and children — no matter what he may say about it. I urge you to get the help you need at once. Good luck and God bless.

DEAR ABBY: I am 13 years old and could pass for 16. I babysit to earn my own money.

My problem is my mother. She said I can spend my own money on whatever I want as long as it is under $10. If it costs more than that, I have to get her permission to buy it.

I saw a beautiful ring that costs $16.95, and I want to buy it. I told my mother about it, and she said that it was probably just a piece of junk. And that I couldn't buy it.

Abby, I keep thinking about that ring, and I really want it. Would it be wrong if I bought it and just didn't wear it around the house? My mother never snoops in my drawers.

MAD AT MOM

DEAR MAD: You sound like too nice a girl to be playing hide and sneak. One lie leads to another. Be honest. It's great for your conscience.

CONFIDENTIAL TO "TOO GENEROUS": I don't know what your definition of "generosity" is, but those who give of themselves are not constantly trying to prove their "love" by giving "things."

# Artificial Flavorings Suspect

The Washington Post

Artificial flavorings and colorings, so pervasive in food today, are under suspicion not only as the cause of allergies, but more seriously as the cause of hyperactivity in millions of children.

The theoretical connection between synthetic flavors and colors, as well as certain foods, and a revved-up motor activity among afflicted children, was first discovered by Dr. Benjamin Feingold at Kaiser-Permanete Medical Centre in San Francisco.

His hypothesis is being hotly debated in medical circles as well as by the food industry, which would be in economic upheaval if there were irrefutable proof to the theory.

Hyperactivity, also called hyperninesis, learning disability (H-LD) or minimal brain dysfunction (MBD) or specific learning disability (SLD), is described in Feingold's book Why Your Child Is Hyperactive (Random House, $7.95) as "excessive physical activity coupled with a lack of concentration and learning difficulties."

Like so many other medical detectives, Feingold, who is an allergist, did not set out to prove that synthetic flavors and colors much less certain natural foods, could be the cause of the problem.

Most of the evidence he has accumulated so far, on a disease which he says afflicts between four and five million children to varying degrees, is empirical.

Several cases of dramatic reversals in behavior among children who have been put on a diet designed by Feingold, which eliminates the suspected food and chemicals, are narrated in the book. Johnny A is typical.

"Deliberately running his tricycle into the path of an oncoming car was the single most dangerous activity Johnny A undertook, but his home and kindergarten repertoire of aggressin and unhappiness included stompin,, kicking walls while in temper tantrums, general surliness, telling big lies about small problems and creating chaos hazardous to the stability of those around him."

Johnny's mother kept a diary, noting each time he ate a "forbidden" food and the subsequent behavior problem. At the end of six months she wrote to Feingold.

"There is a general overall improvement, but I don't like his conduct at school. The teacher said there is an improvement in him, as I told you last time." Feingold stresses that "a child cannot adjust overnight nor in a few weeks" previously learned behavior patterns.

The powerful tranquilizers, like Ritalin, used to modify such behavior, do not always work, but when they do, they often turn the child into a zombie. Ovviously a controlled diet is far superior to such drugs.

While Feirgold believes strongly in his theory, he is the first to admit that it is not effective with all hyperactive children. There is one scientific study under way at the present to test the relationship between his diet, called the K-P diet (after Kaiser-Permanente) and hyperactivity.

Preliminary results of a pilot study, which used only eight children, are inconclusive. According to Dr. Charles Goyette at the University of Pittsburgh, "with eight children you cannot draw definitive conclusions. However, there seems to be enough evidence to warrant further investigation."

Goyette is assisting Dr. Keith Conners in the study.


WE SHOW YOU HOW

ABS D.W.V.
PLASTIC PIPE
1½" NOW 59¢ ft.
2" NOW 79¢ ft.
3" NOW 1.59 ft.
This is the pipe you need for all your drain, venting and waste in your plumbing job.
Prices quoted are for 12 ft. lengths

FACTORY MIXED PREMIUM
EXTERIOR PAINT
High quality and very long lasting paint in acrylic latex or alkyd quality. Paint up and fix up today!!
Gallon or Quarts
Limited Quantities Shop Early
1/3 OFF REGULAR PRICE
15% Off All Other Paint In Stock

14/2NMD Copper
HOUSE WIRE
This is the wire you need for your home wiring jobs including lighting. Wire has ground.
250 Ft. Coil $25.95

CLOSE OUT ON ALL DISHWASHERS IN STOCK

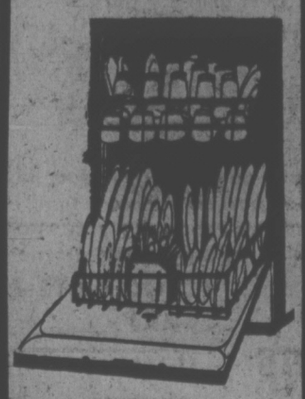

Going at replacement cost. Ideal for Mother's Day. Check before you buy!!

PULL CHAIN
LAMP HOLDER 99¢

7/16"x50' Green Vinyl with Coupling
GARDEN HOSE 3.29

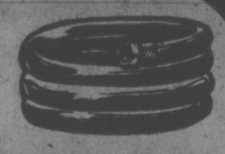

BROWN RECEPTACLES 2 for 75¢

1104LLE Receptacle and Switch
BOXES 2 for 99¢

Brown SILENT SWITCHES 2 for 75¢

½" Type L
COPPER PIPE 42¢ ft.

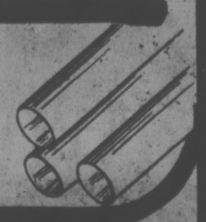

Range or Dryer
PIGTAIL and RECEPTACLE
Includes plug with 5' of wire and a receptacle
RANGE 9.87 DRYER 8.75

54151L Octagon
BOXES
2 for 99¢

Bring Us Your Plans or Ideas for Free Estimates
thunderbird

2929 DOUGLAS 386-2921

STORE HOURS
Mon.-Thurs. 8:30-5:30
Fri. 8:30-9:00
Sat. 9:00-5:00

We reserve the right to limit quantities.
Prices good through Monday, May 5, 1975.

We Welcome Your Chargex CHARGEX

CAN'T MAKE IT HAPPEN?

CALL TRANSCANADA CREDIT AT 385-8708

IF PERSONAL BUDGETING AND FINDING A WAY TO ESCAPE ARE JUST TWO IMPOSSIBLE DREAMS--LET ME HELP YOU--TRANS CANADA CREDIT HAS LOANS FOR CONSOLIDATING YOUR BILLS, FOR VACATIONS OR ANY WORTHWHILE REASON-- FROM $50. TO $10,000. (I MIGHT EVEN TELL YOU WHERE THE FISH ARE BITING!)

TRANS CANADA CREDIT
CORPORATION LIMITED
A Personal Financial Service of Traders Group Limited
WE GIVE YOU MORE THAN MONEY!

# Plan Weekend Cookouts
## 'ROUND THESE FOOD SPECIALS

**FRYING CHICKEN** B.C. GROWN • FRESH • WHOLE • NEVER FROZEN! Gr. A LB. 79¢

**PRIME RIB ROAST** • CANADA GRADE 'A' BEEF • THE KING OF ROASTS! LB. $1.39

**BEEF SAUSAGES** 5-LB. CTN. $2.99 ea.

**SOCKEYE SALMON** SEA LORD 7¾-OZ. TIN 99¢

**APPLE JUICE** KON TIKI 48-OZ. TIN 49¢

**CAKE MIXES** MONARCH ASSORTED 9-OZ. PKG 3 PKGS. $1.00

**CORN OIL** MAZOLA 24-OZ. BOTTLE $1.19

**MARGARINE** BETTER BUY 1-LB. PKG. 2 for 89¢

**FLOUR** DUTCH OVEN 20-LB. BAG $2.29

**TURKEY DRUMSTICKS** • FROZEN 5-LB. POLY BAG $2.49 ea.

**TURKEY WINGETTES** • FROZEN 5-LB. POLY BAG $1.79 ea.

**TURKEY HINDQUARTER ROAST** • CRYOVAC FROZEN LB. 59¢

**CROSS RIB ROAST** • CANADA GRADE 'A' BEEF • BONELESS LB. $1.19

**SHORT RIBS** • IDEAL FOR BRAISING LB. 69¢

**FRESH GROUND BEEF** LB. 69¢

**BOLOGNA** • GAINERS ALL-BEEF • BY THE PIECE LB. 69¢

**SIDE BACON** • CAPITAL • BY THE PIECE LB. 99¢

**SAUSAGE STICKS** • GAINERS • SUMMER OR SALAMI 1½-LB. AVERAGE $1.89 ea.

**WASHINGTON GROWN RED AND GOLDEN DELICIOUS APPLES** EXTRA FANCY 4 LBS. $1.00

**CALIFORNIA CAULIFLOWER** CELLO EACH 39¢

**MEXICAN GROWN TOMATOES** CANADA GRADE No. 1 LB. 33¢

**MEXICAN GROWN GREEN PEPPERS** FRESH CRUNCHY LB. 33¢

| | |
|---|---|
| FORTUNE CHOICE TOMATOES 19-OZ. TINS 2 79¢ | CULVERHOUSE CREAM STYLE CORN 19-OZ. TINS 2 89¢ |
| BOSTON CORNED BEEF LOAF 12-OZ. TIN 79¢ | REALEMON LEMON JUICE 25-OZ. BOTTLE 69¢ |
| HUNTS TOMATO SAUCE 14-OZ. TINS 2 69¢ | MALKINS BEANS with PORK 14-OZ. TINS 3 $1.00 |
| PURITAN MUSHROOM SOUP 10-OZ. TINS 4 89¢ | KRAFT SANDWICH SPREAD 16-OZ. JAR 79¢ |
| THRIFTEE MIXED NUTS 13-OZ. TIN 99¢ | HEINZ TOMATO JUICE 48-OZ. TIN 59¢ |
| NABOB PINEAPPLE Sliced, Crushed, Tidbits 14-OZ. TINS 2 79¢ | NEILSONS CHOCOLATE BARS FAMILY SIZE 39¢ |
| PACIFIC SKIMMED MILK POWDER 5-LB. PKG. 3.29 | KRAFT JET PUFF MARSHMALLOWS 11-oz. 2 PKG. 89¢ |
| PURINA TENDER VITTLES ASSORTED 6-OZ. PKG. 2 PKGS. 69¢ | PERSONAL SIZE IVORY SOAP PKG. OF 4 BARS 69¢ |
| SUNLIGHT POWDERED DETERGENT 5-LB. PKG. 1.99 | JOY LEMON LIQUID DETERGENT 32-OZ. BOTTLE 89¢ |

**Prices Effective: Wed., April 30 to Sat., May 3**

WE RESERVE THE RIGHT TO LIMIT QUANTITIES

**STORE LOCATIONS:**

Shelbourne Plaza 2187 Oak Bay Ave. | Colwood Plaza 230 Cook St. | Sooke Village Cadboro Bay Village

**SHOP EASY FOODS**

# ATTACK ON CABBIE BAFFLES POLICE

Esquimalt police are baffled by an attack on a 20-year-old taxi driver early Tuesday morning in the 900-block Arm Street.

Police said Gary Gillespie, 2578 Prior, answered a call to pick up a fare at 1:30 a.m.

When he arrived he found two long-haired persons near a building. One of them motioned him over to assist the other who was apparently drunk.

As Gillespie bent over to help he was hit over the head with a bottle.

He was stunned by the blow, but, police said, decided discretion was the better part of valor and fled.

He told police he looked back once and saw the pair enter his cab. After he had gone about two blocks he went to a house and called police.

By the time he and officers returned to the scene the two were gone. Nothing appeared missing from the cab.

Gillespie said he thought one of the attackers was a woman but wasn't certain if the other was a man or woman.

# City School Adopts Baccalaureate Exam

St. Michael's University School on Richmond has become the 35th school in the world to offer the International Baccalaureate Program.

Only other Canadian school using the program is Pearson College of the Pacific at Pedder Bay, St. Michael's headmaster Peter Caleb said today.

The baccalaureate is a world matriculation qualification developed by a Geneva-based organization in 1967.

The program sets standard ocurses and examinations for two years of study prior to university entry, and students who complete the program have little trouble gaining entrance to most universities in the world.

Caleb said the school was concerned that since provincial government examinations were dropped a few years ago there has been no satisfactory way of measuring student performance.

In Ontario, when government exams were dropped, it took years for universities to learn which schools went easy on their students and gave them all high marks so they could gain university entrance, and which schools had high standards, he said.

The International Baccalaureate exams give a standard recognized as university entrance in 37 countries, said Caleb.

Caleb has visited other schools using the baccalaureate program, such as Atlantic College in Wales and the World College at Singapore.

Arrangements are being made for a teacher exchange with the Singapore school in September, 1976.


Moonlight

MAY BE ROMANTIC BUT . . .

IF SAVING MONEY'S ON YOUR MIND

WATCH FOR DG's SALE THIS WEEKEND

9 a.m.-MIDNITE

Redwood Sale!

Come in today and save $6 off the regular gallon price of Olympic Redwood Stain.

Olympic Redwood Stain is absolutely the finest quality you can buy. Use it on all your decking, patio furniture, fences . . . any wood you want to give the lasting protection and beauty of America's quality redwood stain, guaranteed against cracking, peeling and blistering. Olympic Redwood Stain. Save while the supply lasts at this price.

Mfg. List 14.50 Gal.

REDWOOD SALE 8.50 Gal.

SLEGG BROS. LUMBER LTD.

3955 Quadra Street

Victoria 479-7151

THURS., FRI., SAT.

MAY 1, 2, 3

ANNIVERSARY TRUCKLOAD SALE

We reserve the right to limit quantities.

GROUND ROUND 79¢ lb.
Fresh, Lean, Quality.

BEEF LIVER 69¢ lb.
Sliced, Tender

BEEF SAUSAGE 59¢ lb.
Our Own Quality

CHUCK STEAK 1.39 lb.
Grade A Steer Beef, Boneless, Waste Free.

CROSS RIB ROAST 1.39 lb.
Boneless

BRISKET ROAST 1.19 lb.
Grade A Steer Beef, Boneless

SWISS STEAK 1.59 lb.
Economical

ROASTING CHICKEN 79¢ lb.
Fatt's Quality, Frozen, Utility

TRUCKLOAD FREEZER SPECIALS

GRADE A STEER BEEF

SIDES lb. 99¢

HINDS lb. 1.19

Cut, wrapped and frozen to your specifications. Fully guaranteed.

FREEZER PACK No. 1

Total 54-lb. $89

8 lbs. Top Round Roasts
8 lbs. Rump roasts
8 lbs. Sirloin Tip Roasts
10 lbs. Ground Round
5 lbs. Top Round Steak
5 lbs. Top Sirloin Steak
5 lbs. Delmonico Steak
5 lbs. Stew Beef

All Grade A Beef completely boneless and waste free. Cut, wrapped and frozen.

FREEZER PACK No. 5

Total 50 lbs. $79

30-lbs. Boneless Beef Oven Roasts
5-lbs. Boneless Top Round Steak
2-lbs. Minute Steak
10 lbs. Lean Ground Round
3 lbs. Stew Beef
Selected Grade A Beef.
Cut, wrapped and frozen.

BABY BEEF SIDES

Approx. 150-lbs.

Cut, wrapped and frozen. lb. 89¢

The Brand of Quality

GRAHAM MEATS

"The Specialty Meat Stores"

FELTHAM and SHELBOURNE 477-9541 | 2044 OAK BAY AVE. 598-4518 | 2920 TILLICUM RD. 385-6424 | DUNCAN PLAZA 748-2831

ADVERTISERS DO YOU HAVE AN IMAGE?

• I DON'T KNOW. WHAT DO YOU MEAN — "DO I HAVE AN IMAGE?"
A good advertising image is a mental picture that reflects the kind of merchandise or service being offered for sale. For example: A quality furniture store should LOOK like a quality furniture store not a bargain hunter's paradise. And a budget priced store should always look like what it IS — so that it attracts the kind of people who are looking for the kind of merchandise it sells.

• YOU MEAN THE RITZ SHOULDN'T LOOK LIKE JOE'S DINER?
That's exactly what we mean. And Joe's Diner shouldn't look like The Ritz either.

• HOW DO I GET AN IMAGE?
Well, first, you decide what kind of store you are — what sort of people you're appealing to, and then you design all your advertising to fit. You stick to the same style, so that people recognize your ad as YOURS as soon as they see it.

• WHAT'S THE ADVANTAGE?
Well, like we said — you attract the right kind of customer to begin with. You're not going to sell a $900 dining suite to someone who's looking for a 79.95 kitchen set anyway, so why waste your advertising dollars? And people who want elegant dining facilities are going to be disappointed if all you serve is chili-burgers for 1.69

• ANYTHING ELSE?
Yes. By seeing your company advertise in a consistent manner, the public learns to gain confidence in YOUR firm. It establishes YOU in the mind of the people as a reliable, ongoing firm that knows its business — one that is going to be there to stand behind what it sells for years to come.

• BUT I DON'T KNOW ANYTHING ABOUT DESIGNING ADS. THEN WHAT?
That's what your two daily newspapers can do for you. We have a team of sales people who've been in the business a long time. They are trained to advise you on your budget. And, backing them up, is a team of artists and copy-writers who are trained to design an advertising campaign that will reflect your image and up your profits by increasing your business at a sure, steady rate.

• WHAT IS AN ADVERTISING CAMPAIGN ANYWAY?
That's a planned series of advertisements designed to do a specific job. It's the only way to advertise effectively. You establish your goals; our account representative brings them to the creative people, who work out the best way to reach your target. They use their imagination and their knowhow to think up something especially for you.

• HOW DO I KNOW I'LL LIKE IT?
You're given an artist's rough of your ad campaign so you can discuss it with others in your firm, and with your account rep. before you start the series. And re-vamp if necessary. Then, you get proofs of your ads after they've been typeset and the art is in place.

• HOW DO I KNOW I CAN AFFORD IT?
Because your account rep. knows your business; he knows what your advertising budget should be, based on your volume and what your cost-to-sell figures should be. So, when the creative department designs your ads, these figures are borne in mind so that the amount of space you buy fits in with what you can afford.

• BUT ISN'T IT EXPENSIVE TO HAVE THIS SPECIAL TREATMENT?
It costs no more than just buying space. Our creative team has books and books of headings, borders, drawings, sketches, and many different type styles to utilize. They are creative people who can put these things to good use for your benefit at no extra charge. They'll make up a series of ads that reflect the image you want to create, so that your ads are YOURS and YOURS ALONE.

Talk to one of the helpful account representatives at Victoria's two daily newspapers soon

The Victoria Times and Daily Colonist

*If you don't have a representative calling on you regularly call 382-7211 and ask to have one drop around!*

# Thailand—the Next Domino?

BANGKOK (WP) — With Cambodia and South Vietnam already under Communist control, a question being asked here in Thailand with increasing frequency is: How much more does Hanoi want?

Some Thais are convinced that now Saigon has fallen, the North Vietnamese will swiftly turn their full military might on this country, "the next domino."

Others believe Hanoi will be satisfied with complete control of all Vietnam and friendly Communist or socialist regimes in neighboring Laos and Cambodia.

But no knowledgeable Thai nor foreign observer here doubts that the Hanoi regime will step up its support for the burgeoning Thai Communist insurgency in the north and northeast of the country and the political unrest blossoming in Bangkok and other cities.

The most widely held judgment on Thailand's immediate future is that with increased North Vietnamese funding and fueling, and official inability or unwillingness to recognize and deal with the insurgency and its causes, it is about to become a major crisis.

Thailand is as ripe as a country can be for a full-fledged insurrection. With strikingly rare exceptions, top political, military and police officials are thoroughly corrupt. Their interests are totally focussed on accumulating comfort and wealth in Bangkok while the problems of the countryside are ignored.

The government, patched together into a coalition from more than a dozen political parties, is unstable and may not last another six months.

With a population of 41 million growing at the extremely high rate of 33.3 per cent a year, demand for farmland is quickly outstripping availability.

Meanwhile, the insurgents, too, are building their numbers.

Although the Thai insurgency has been nominally active for at least a decade, in the last few years intelligence sources have detected annual recruitment increases as high as 20 per cent.

The insurgents, known as the Thai Peoples Liberation Armed Forces, are thought to number about 8,500, with about three quarters of their strength in the north and northeast. This part of the country is ideally suited for their activity. Income is lower than anywhere else in Thailand — about one sixth of what it is in Bangkok — and alienation from the mainstream of Thai society is most keenly felt by the tribal hill people in the region.

From Bangkok, it is easy to dismiss the future of the uprising as just more of the "pop gun affair" it has been so far, to use the words of one longtime Western observer. But the insurgents, or "CTs" (Communist Terrorist, as the government and U.S. experts call them) have a different view.

From the outside looking in, Bangkok appears to be a decaying city growing more rotten each day. With its thousands of prostitutes, massage parlors, night clubs, glittering neon lights, expensive imported cars, horse racing and all the other superficial signs of Western-style wealth, it is an old-fashioned sin city in the Sodom and Gomorrah sense of the term.

About 10 per cent of Thailand's population lives in Bangkok and each year thousands of rural people drift to the city in the dry season to work as laborers in order to survive until the next planting.

What these people see — and can't have — in Bangkok has the effect of priming them for the insurgents' appeal to turn against the government.

A number of Thai and foreign experts believe the Communists' successes in Cambodia and South Vietnam will inspire not only the Thai rebels but large numbers of rural Thais as well.

At the same time, Communist gains in Indochina have already taken their toll on the morale of Thailand's government, military and police leaders. This crumbling from within, even more than North Vietnamese assistance from without, is likely to prove crucial to the Communist campaign.

One Western expert in anti-insurgency tactics who has worked in Southeast Asia for nearly 20 years said officers and men of the top-heavy Royal Thai army have no will to meet the Communists on their own ground and when contact is unavoidable the government troops fight it out only if they have overwhelming numerical superiority.

"This army has been molded by the U.S. army," he said, "and Vietnam has proved beyond all doubt that the Americans are not prepared to fight an Asian guerrilla force. Neither are the Thais."

Top army officers seem far more interested in politics and lengthening their strings of cars, race horses and women than in spending their time fighting what seems a remote and insignificant enemy.

## IS YOUR DIET BEING SABOTAGED?

Many people deliberately or unconsciously sabotage the dieting of someone they supposedly love. Physicians specializing in weight control say "sabotaging spouses" constitute one of the profession's most serious problems. Have you dreamed of losing those unwanted pounds and finally started dieting—only to have your slender spouse bring home pastries for dessert? Read how dieting can be opposed by jealous husbands, possessive mothers, selfishness of a loved one or mistaken fear for a dieter's health. Be sure to read BEWARE THE DIET SABOTEUR—one of 36 articles and features in the May Reader's Digest. At your newsstand today!

## Townhouse Job Let

Wheaton Construction Ltd. will build 12 townhouses in Victoria for the provincial department of housing, the government announced Tuesday.

The construction firm will be paid $450,000 which involves three-bedroom, two-storey units at 2405 Chambers Street.

Wheaton is already building 12 townhouses for the government at 1209 Bay Street.


Visit Victoria's only lakeside garden centre

Elk Lake Garden Centre

"where wise gardeners always like to shop"

THURSDAY ONLY RED TAG SPECIAL

LOMBARDY POPLARS 99¢

Sturdy 5 ft. trees — Ideal for screening, each.

• Save on PERENNIALS Once planted they grow each year 2 Small 99¢ 2 Large 1.25

• Color by the basket BEDDING PLANTS 65¢

• Wide Selection Trailing and Standard GERANIUMS 3/1.69

• Please Note — We are now open 9 a.m. to 5 p.m. Sun. and Mon. 9 a.m. to 8 p.m. Every Other Day

5450 PAT BAY HIGHWAY

Just beside Elk Lake



In Sealy Posturepedic Royale

the firmness that's built in stays in:

BECAUSE IT'S A UNIQUE BACK SUPPORT SYSTEM

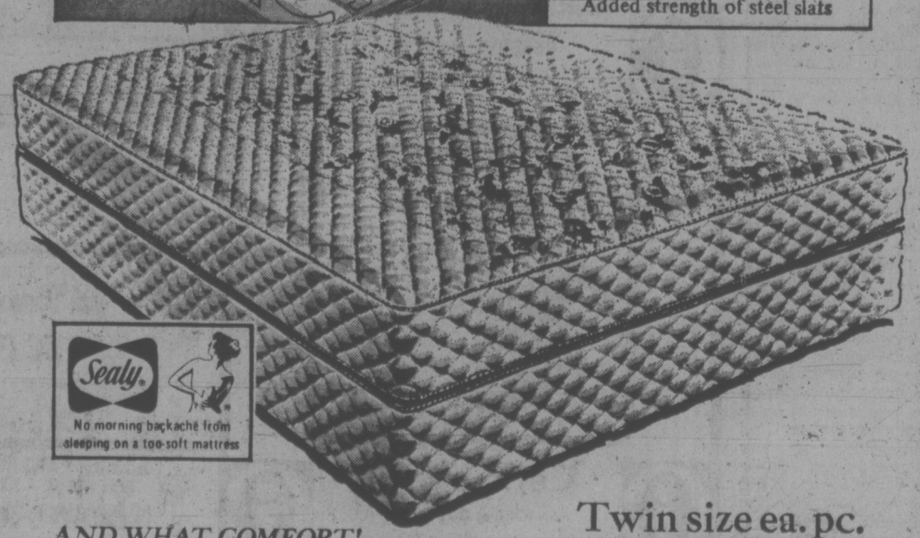


AND WHAT COMFORT!

Aside from the fact that Posturepedic Royale is designed in cooperation with leading orthopedic surgeons for firm support, it's also very luxurious. The rich satin cover is quilted through hundreds of "Pillow-Puff" quilts—each filled with thick, billowy Sealyfoam®*. Posturepedic Royale...a whole new experience in sleep—try it!

*urethane foam

Twin size ea. pc. $159.95

Full Size, ea. pc. ..... $179.95
Queen Size 60x80" 2-pc. set... $439.95
King Size 76x80" 3-pc. set..... $599.95

Available at all leading Furniture and Department Stores

FORD ROTARY LAWN MOWERS

Come see our Bloomin' Good Deals in Ford rotary mowers. Your choice of four models. Push-type or self-propelled. Manual or electric start. 19 or 21-inch cut. Grass bag standard on all 21-inch models.

- Ford Air Action stands grass up for even mowing.
- Easy cutting height adjustment.
- Folding handles for compact storage.
- Conveniently located controls.

Also see the Ford Tractor line of • Lawn tractors • Lawn and garden tractors • Riding mowers • Walk-behind rotary tillers • Chain saws. Easy financing available. We service what we sell . . . reasonably

FORD ROTARY LAWN MOWERS BETTER IDEAS BY THE YARD

ROLLINS MACHINERY LIMITED
610 ALPHA STREET
VICTORIA, B.C.
384-0541



Econo-Mart
A CANADIAN COMPANY

we're high on quality low on price

WE'RE ECONO-MART YOUR DISCOUNT FOOD STORE!

WITH EVERYDAY SAVINGS ON:

- FARM FRESH PRODUCE
- NAME BRAND FOODS
- FRESH FROZEN AND PROCESSED MEATS!

STORE HOURS:
Mon.-Wed., 9 a.m.-6 p.m.
Thurs., Fri., 9 a.m.-9 p.m.
Saturday, 9 a.m.-6 p.m.

STORE LOCATION:
4440 W. SAANICH ROAD
Royal Oak Shopping Centre,
Saanich, B.C.

Econo-Mart
A CANADIAN COMPANY

# So, You Think Life Is Tough . . .

ORLANDO, Fla. — Nine months after four-year-old **Rusty Byrd** developed leukemia, doctors found that his twin brother, **Jamie**, also is suffering from the often-fatal disease.

"I don't ask the purpose of these things," their father, **Jerry**, 29, said Tuesday.

"I think there is a purpose behind all suffering and difficulty."

The Byrds have been struggling to pay $20,000 in medical bills and now are threatened with foreclosure on their home. Byrd said he will plead with an Orange County circuit judge today to give them time to sell the house.

"It just seems never ending," said Byrd, an insurance agent who also has two daughters, ages 10 and 7. "We borrowed nearly $10,000 from a woman at our church to help pay Rusty's medical bills.

"We did this through a second mortgage on our home and planned to sell the house to pay her back. But because of the economy we couldn't find a buyer. The note was due Monday and she refused to give us an extension and filed for foreclosure."

Byrd said tragedy first hit the family last May.

"We were at the beach when I noticed Rusty wasn't as active as Jamie and his lips were pale," Byrd said.

Doctors at Shand Teaching Hospital in Gainesville diagnosed the problem as leukemia, a form of cancer which attacks the blood cells.

"He has been in and out of hospital ever since but now it is in remission," Byrd said.

"Everything was starting to level out and we felt confident abut the future" he said when last month he noticed a bruise on Jamie's cheek.

"I got suspicious and we took him to a doctor who told us the dreadful news."

## Morgentaler Charges Staying in Limbo

OTTAWA — Charges still pending against convicted abortionist **Henry Morgentaler** will not be withdrawn, Crown prosecutor **Louis-Guy Robichaud** of Montreal said Tuesday.

But there is no urgency in processing the charges in court, he said.

Dr. Morgentaler, who last month began in 18-month prison sentence for performing one illegal abortion, faces 12 other similar charges. They are expected to be postponed when they come up for a decision in court Monday.

# people

## HIS WEREWOLF FEARS LED TO LAD'S DEATH

ECCLESHALL — Teenager **Andrew Prinhold**, convinced he was turning into a werewolf, stabbed himself to death, an inquest in this English community was told.

The coroner was told that Prinhold, 17, had been affected by a seance and thought he was possessed by a cat. A friend, **Stephen Williams**, said Prinhold telephoned him the night before he died and talked about his hands and face changing color.

He said Prinhold thought he was changing into a werewolf and kept growling and said he was going to kill himself.

The youth's body was found in a pool of blood. There was a knife nearby.

ISLAMABAD — An American mountaineering expedition to 28,250-foot K2, the world's second highest mountain, left here Tuesday for Skardu, its last stop before beginning the trek to the base of the mountain.

The team, led by **Jim Whittaker**, a Seattle sporting goods store manager, consists of nine men and a woman.

The expedition was originally scheduled to leave for Skardu April 22 but had to postpone its departure from day-to-day because persistent bad weather and poor flying conditions.

LONDON — **Elizabeth Taylor** left hospital here Tuesday night after 10 days treatment for flu. The 43-year-old actress appeared pale and much thinner than when she flew here from Leningrad, where she is filming The Bluebird of Happiness. She will fly back to Leningrad on Monday to resume filming.

NEW YORK — Gunsmoke is out of powder after 20 seasons on television and three on radio. CBS said Tuesday it is canceling the durable Western, starring **James Arness** along with four other shows, including the eight-season Manni xseries. CBS also is cancelling The Manhunter, which lasted one season, its Friday night movies, and a mid-season replacement series, We'll Get By.

WASHINGTON — **Anthony Ulasewicz**, former political investigator for Richard Nixon's White House, and an admitted bagman in the Watergate cover-up, was indicted by a federal grand jury Tuesday on two counts of filing false income-tax returns. The indictment says Ulasewicz reported income of $27,068 for 1971 and $18,434 for 1973 when he knew his income was substantially more than those figures.

SACRAMENTO, Calif. — **Russell Little**, one of two reputed Symbionese Liberation Army members on trial for murder, Tuesday attacked a prosecution witness and former friend who had turned against the terrorist group. Little, cross-examining **Christopher Thompson**, who was marked for death by the SLA after he testified before a grand jury, leaped into the witness box swinging his fists and striking Thompson in the face.

TORONTO — The newly-formed Canadian Committee of Lawyers and Jurists for Soviet Jewry has decided to attempt to send **Emmett Hall**, a retired Supreme Court of Canada judge, to the Soviet Union to determine whether Jews are given fair treatment in Soviet courts. The committee hopes to send Hall, committee chairman, on the fact-finding tour within six months.

JERUSALEM — French author **Simone de Beauvoir** has been awarded the Jerusalem prize for literature, the first literary award she has accepted in 21 years. Miss de Beauvoir said at the opening of the international book fair here that she accepted the award "not so much as a prize but as a protest" against the United Nations Educational, Scientific and Cultural Organization which cut off aid to Israel last year, claiming that Israeli archeological excavations were damaging the historical character of Jerusalem.

HAVANA — Two burglars have been sentenced to 20 years in jail in what appears to be a government effort to crack down on petty theft in Cuba. One of the men, **Mario Martinez Diaz**, was accused of stealing a cake mixer, a towel and scissors after breaking into a house.

NASHVILLE, Tenn. — Country music performer **Webb Pierce** says a neighbor and fellow performer should move and "build a house on top of a mountain" if he doesn't like living across the street from a tourist attraction.

Pierce, owner of a guitar-shaped swimming pool, won a court battle against **Ray Stevens** for the right to build a $7,000 cement ramp on his front lawn large enough to accommodate six tour buses.

"About 4,000 people come by here every week wanting pictures of my house and the pool out back and when I'm home I come out and greet them personally and sign autographs. They're fans and without them I'd never have this $600,000 house." Pierce said. Stevens, who moved into the area a year ago, knew beforehand it was thick with country music fans.

"But he's a hermit. People like him should build their house on top of a mountain," Pierce said.

## They Rubbed Him The Wrong Way

SAN FRANCISCO — **Richard Lawrence**, 34, told police here that a Los Angeles massage parlor rubbed him the wrong way. That led him to do something that affected the phone company the same way.

He has been phoning the House of Seven Erotic Gables in Los Angeles repeatedly every day for seven months to argue about $30 he says he wants back from the parlor.

But since he figured he was out $30 already, he did not want to put any more money into the project. He hung on just long enough to tell off the House of Seven Erotic Gables and then hang up as operators asked for more change.

The phone company finally notified police, who interrupted Lawrence as he was calling the massage parlor from a downtown phone booth. Police booked him for obscene calls, phone fraud and creating a nuisance.

## CHARLES PROMISES TO RETURN NORTH

WINNIPEG — **Prince Charles** ended his tour of the Canadian North Tuesday with a vow to return one day.

He arrived here from Hay River Tuesday afternoon and spent the evening at a formal reception and dinner sponsored by the province.

"I look forward to coming back and seeing more," the Prince of Wales told a news conference.

"I was fascinated by the high Arctic," he said. "But I suppose the most fascinating and entertaining events were the dog sled ride and my underwater experience."

The athletic prince, a communications officer in the Royal Navy and an experienced pilot and scuba diver, spent about half an hour diving beneath the six-foot ice of Resolute Bay and also took a 12-mile dog sled ride at Grise Fiord.

He told the news conference he was especially disappointed by the fact that bad weather cancelled his scheduled visit to Beechey Island. He had been looking forward to seeing the island, which bears a memorial to the Sir John Franklin expedition, lost more than 100 years ago while searching for the Northwest Passage.


Victoria's ENTERTAINMENT GUIDE

BUTCHART GARDENS — Now presenting "SPRINGTIME '75." B-E-A-U-T-I-F-U-L! Especially the Sunken Garden. As Springtime '75 progresses, each day will bring fresh beauty, become more exciting, since many of the flowers and shrubs are in bud just waiting for their turn to burst into bloom to bring their particular charm and fragrance to these already gorgeous gardens. To add to your pleasure, go via the scenic route — Highway 17 onto Keating Crossroad to the Gardens, return via 17A. Visit the Dominion Observatory along the way (it's free). The countryside is simply grand! It all adds up to a wonderful outing. Gardens open every day 9 a.m. to 6:30 p.m. Continuous coffee bar serivce. For further details phone 652-2222.

This Week Only
Rock-N-Soul with
COOK ST.
Ladies free till 11 Mon.-Thurs.
Doors Open 8:30-2 a.m.
BROWN JUG CABARET
384-2922 1318 BROAD St. 595-6433

"DELIGHTFULLY DIFFERENT"
• Where dining is a pleasurable experience
• First Place winner of National Speciality Dining Menu Contest in Toronto, by C.R.A.
• Recommended by "Where to Eat in Canada" publication
• From May 11th we are open 7 days a week for dining.
GIFT CERTIFICATES NOW AVAILABLE
MOTHER'S DAY RESERVATIONS NOW ACCEPTED
Shah Jahan
EAST INDIAN INTERNATIONAL CUISINE
1010 FORT ST. (Fort at Vancouver) 383-1211

For her dining pleasure
MOTHER'S DAY MAY 11TH
The Parrot House
Delightful dining any day of the week, high above the city in our rooftop restaurant . . . what a nice surprise for mother on her special day.
Open for Lunch and Dinner Seven Days a Week from May 11th
Lunch 11:30-2:30 Light Snacks 2:30-5:00
Dinner from 5:30 to 10:30
Chateau Victoria
740 BURDETT AVENUE/TELEPHONE 382-9258

"ASPARAGUS" AT The Pachabella

Little Denmark
Dinner Music By Bert Pottenier at the Piano Fri., Sat., Sun.
31 BASTION SQ.
Lunch, 11:00 to 2:00
Dinner from 5:00 p.m.
Closed Mondays
Reservations 385-8833

Pennsylvania Ballet
John Minshall Presents
ONE OF THE WORLD'S GREAT CLASSICAL COMPANIES
Company of 75 with full Orchestra! Beautifully costumed, lighted and staged.
TUES., WED., MAY 6 and 7 — 8 p.m.
"This Company is second to none" DANCE MAGAZINE
McPherson Playhouse
BOX OFFICE NOW OPEN
Tickets 7.50, 6.50, 5.50
$1 Off for Students and Sr. Citizens
Everybody's talking about the Pennsylvania Ballet. From coast to coast.

STARTS THURSDAY
JON VOIGHT IS "CONRACK"
One beautiful man. His story is true.
PG PANAVISION® COLOR BY DE LUXE®
EVENINGS 7 and 9. CLOSED SUNDAY
ADULTS $2.25 STUDENTS $1.75
G. AGE $1.00 CHILDREN $1.00
OAK BAY 2184 OAK BAY AVE 598-2213
ENDS TONITE 7 & 9:05 "SERPICO"
WARNING: Coarse Language and Swearing throughout.—B.C. Dir.

ARTS & CRAFTS SHOW & SALE
May 3 & 4
10:00 a.m. - 6:00 p.m.
Sansca Hall, Sidney, B.C.
Featuring: Brian Travers-Smith, Water Colours
Admission 50 cents
Door Prizes Demonstrations

OPEN 7 DAYS A WEEK
FOR BREAKFAST, LUNCH AND DINNER
BANQUET FACILITIES AVAILABLE
the King's Den restaurant
655 DOUGLAS STREET 388-4488
Overlooking Thunderbird Park
AMPLE FREE PARKING

the Duke's
COUNTRY SOUND with NORM WATSON and WOODSHED
Diners No Cover Charge
4558 CORDOVA BAY RD., 382-1714
EVENING RESERVATIONS, PLEASE — 658-8922

RESERVE NOW for Victoria's Original
LOBSTER NIGHT
THURSDAY May 1st.
Full 5 course dinner
$9.45 Per Person
Century Inn
PANDORA at GOVERNMENT
Reservations phone 383-1151

JOHN MINSHALL PRESENTS
Canterbury Tales
WESTERN CANADA THEATRE COMPANY
Artistic Director: Tom Kerr
"Canterbury Tales" is a lusty joyous musical, acted uproariously by a merry cast.
FRI., MAY 2 and SAT., MAY 3 at 8 p.m.
SAT., MAY 3 MATINEE at 2 p.m.
McPHERSON PLAYHOUSE
BOX OFFICE NOW OPEN
Tickets $5, $4, $3
Students and Senior Citizens $1 Off — (Matinee Only)

GIRLS . . . WOMEN . . . AND ACTION !!
they Love dirty and Fight Dirty!
"MAMA'S DIRTY GIRLS" PLUS "TRUCK STOP WOMEN"
No Rig Was Too Big For Them To Handle
WARNING: Some Scenes of sex and violence
MAMA'S DIRTY GIRLS — 9:35
TRUCK STOP WOMEN — 8:00
B.O. Opens 7:45
1 COMPLETE SHOW NIGHTLY AT 8 P.M.
Fox CINEMA QUADRA AT HILLSIDE 382-3370

LINDA LOVELACE FOR PRESIDENT
Many scenes of Nudity, Suggestive language throughout.
NIGHTLY AT 7:00 and 9:00
382-5922 · Douglas & Hillside in Nootka Court
TOWNE Cinema

MOVIE GUIDE
GENERAL — THE FOUR MUSKETEERS — WEEKDAYS 7:05, 9:05 — DRIVE-IN GATES 8:30 SHOW AT DUSK — CORONET 836 Yates 383-6494
— PLUS — "BUTCH CASSIDY & SUNDANCE KID" — TILLICUM DRIVE-IN Burnside at Tillicum 382-7538
BEST ACTRESS — ALICE DOESN'T LIVE HERE ANYMORE — Mature Warning: Occasional coarse language — R. W. McDonald, B.C. Dir. — WEEKDAYS 7:05-9:10 ONLY — ROYAL 805 Broughton 383-6711
"Highest Rating! —Kathleen Carroll, N.Y. DAILY NEWS"
MATURE WARNING: Occasional Coarse Language B.C. Dir. — JOHN CASSAVETES' A WOMAN UNDER THE INFLUENCE — WEEKDAYS AT 6:30-9:00 p.m. — CAPITOL 805 Yates 384-6811

Enter The Dragon
5 FINGERS OF DEATH
MATURE BRUTALITY & VIOLENCE R. W. McDonald B.C. Dir
MATINEE ONE COMPLETE SHOW 1:30
EVENINGS: 5 FINGERS 7:45 — DRAGON 9:25
ODEON 2 798 YATES STREET 383-0513

They'd do anything for a story...
JACK LEMMON · WALTER MATTHAU
THE FRONT PAGE
MATURE. SOME SWEARING AND COARSE LANGUAGE — R. W. McDONALD, B.C. DIR.
NIGHTLY AT 7:10 & 9:15
ENDS THURS.
ODEON 1 798 YATES STREET 383-0513

ACADEMY AWARD WINNER BEST ACTOR — ART CARNEY
"HARRY & TONTO"
MATURE — SOME SUGGESTIVE DIALOGUE—R. W. McDONALD, B.C. DIR.
NIGHTLY AT 7:00 & 9:05
COUNTING HOUSE CINEMA 1 BROAD AT BROUGHTON 383-5434

ACADEMY AWARD WINNER
"Chinatown"
NIGHTLY AT 7:00 & 9:20
COUNTING HOUSE CINEMA 2 BROAD AT BROUGHTON 383-5434

SHAMPOO IS THE SMASH OF THE YEAR!
warren beatty julie christie goldie hawn
SHAMPOO
COARSE AND SUGGESTIVE LANGUAGE—R. W. McDONALD, B.C. DIR.
FRI., SAT., SUN. — 2:00, 4:15, 6:40, 9:05
MON. THRU THURS NIGHTLY AT 7:00, 9:10
HAIDA 858 YATES STREET 382-4278

# Brass, Woodwind Competition To Draw Outstanding Talent

By AUDREY JOHNSON
Times Staff

Championship contests for soloists on brass and woodwind scheduled for tonight at First United Church will bring some fine young players before a Victoria Music Festival audience.

Some of the contestants are already members of the Victoria Symphony wind section and all achieved impressive marks in winning their respective classes this week.

Among them will be oboist Sandra Pumfrey who received 91 marks and French hornist Jacqueline Spring with a 90.

At Newcombe Auditorium Tuesday, the three sections of the piano open performance class were completed. In this new category competitors perform a comprehensive program of an hour's length.

There were six entries in the class this year necessitating its division into three sections.

Adjudication was by both Alexandra Munn and Robin Harrison and their decision awarded the special Silver Anniversary prize of $150 to Lorna Paterson.

Both adjudicators were highly complimentary concerning Miss Paterson's performance of the Bach Toccata in E minor, Brahms' Sonata Op. 1 in C Major, Suite Pour le Piano by Debussy and the Chopin Scherzo in B minor, a program placing great demands on the power, keyboard facility and sustained musicality of the performer.

All others in the class — there was one drop-out — were highly rated in the adjudication and described as impressive performers. They were Judy Au, May-Ling Kwok, Stephanie Soulsby and Angela Funk.

Piano classes continue Thursday at both Christ Church Cathedral Hall and Newcombe. Duet and two piano ensembles will fill the evening Friday with the piano championships coming up Saturday.

This evening's highlight is the folk dance honors program which, judging from what has already been seen, should be of exceptional calibre. It begins at Central Junior Secondary School at 8.

Ballet and other dance forms continue at Oak Bay Junior Secondary tonight and Thursday morning and evening. School bands are being adjudicated at Lansdowne Junior and will continue through Friday.

**FOLK DANCE**

Folk Dance, Grade 4 — Willows School and St. Andrew's School, Gr: 1.

Folk Dance, Grades 5-5, girls only — Braefoot School, both entries, Gr: 2.

Folk Dance, Grades 4-7, girls only composite group — Braefoot School, 3.

Folk Dance, under 14, British Isles — Adeline Duncan Dancers, Gr: 1; Central Saanich Recreation Class, Gr: 2; Cairngorm Dancers, Gr: 3.

Folk Dance, under 14, other than British Isles Veselka Ukrainian Dance Ensembles, both entries, Gr: 1.

Folk Dance, open adult, British Isles — Vancouver Island Scottish Country Dance Group and Saanich International Folk Dancers (Group A), Gr: 2; Cairngorm Dancers, both groups, Gr: 3.

Folk Dance, open adult, other than British Isles — The Seabird Dancers and the Veselka Ukrainian Dance Ensemble, Gr: 1; Saanich International Folk Dancers (Group C) and Sons of Norway Dance Team, Gr: 2; Saanich International Folk Dancers (Group B) and Netherlands Association, Gr. 3.

Folk Dance, Grade 5 — Fairburn School, Gr. 2.

Folk Dance, Grade 7, girls only — St. Andrew's School, Gr: 1; Willows School, Gr: 2.

Folk Dance, Grade 7 — Fairburn School. Gr: 2.

Square Dance, under 14 — Macaulay Mavericks (Gr 1, juniors) and Macaulay Mavericks (Gr 2, seniors), Gr: 2.

Square Dance, Grade 7 — Lampson Street School, Gr: 1.

Creative Dance, Grade 7 — Willows School, Gr: 2; Willows School, Gr. 3.

**BALLET AND DANCE**

Classical ballet, pas de deux, 13 and under — Shauna Baird and Kirsten Olson, 87.

Classical ballet pas de deux, under 16 — Kim Breiland and Barbara Taafe, 90; Janine Grimshaw and Sharon MacLeod, 84.

Classical ballet, pas de trois, 7 and under — Wynne Shaw Studio, 85.

Classical ballet, group, 7 and under — Wendy Walton Packard School of Dance, 85.

Classical ballet, group, 10 and under — Wendy Walton Packard School of Dance, 87; Wynne Shaw Dance Studio (Group B), 85; Wynne Shaw Dance Studio (Group A), 79.

Classical ballet, group, 13 and under — Wynne Shaw Dance Studio 89; Wendy Walton Packard School of Dance, 87.

Point, pas de trois, open — Natasha Chatler, Esther John and Ruth Norgaard, 73.

Classical ballet, pas de trois, 16 and under — Laraine Alexander, Jennifer Corwin and Nana-Lisa Christensen, 90.

**BRASS AND WOODWIND**

Woodwind and piano, sonata, under 17 — Rod Sharman, 89; Kathy Duncan, 86.

Brass and Piano, sonata, under 17 — Peter Butterfield and Bridgett Trousdale, 83.

Woodwind, concerto, open—Sandra Pumfrey, 91; Rod Sharman, 87.

Brass, concerto, open — Jacqueline Spring, 90; Karen Hough, 88.

**PIANO**

Early keyboard, senior — Linda Reid, 85; Susan Geddes, 82.

General, under 16 — Susan Geddes, 85.

General, under 18 — Joanne Dunkin, 88; Joanne Fryer, 86.

Romantic, under 13 to under 15 — Brenda Staples and Amanda Watson, 88; Monica Pfau and Gloria Wong, 86; Bronwen Lewis, Deborah Rushkin, Valerie Sing, Anna Lowe and Mark Lewis, 85.

J. S. Bach, open — Arne Sahlerl, 90; Miranda Wong, 88; Jane Davis, 86.

## Child Drowns In Reservoir

PORT ALBERNI — Four-year-old Timothy Jeffrey of 15th Ave. south here drowned Sunday in one of Port Alberni's two reservoirs.

He and his five-year-old sister had wandered from their home and climbed through the three-foot wire fence surrounding the Comox reservoir before Timothy fell into the 14-foot deep water.

**A MOMENT OF TERROR** occurs in the play, Night Must Fall, as Danny (Michael Reid) holds a lighted match over the container of paraffin held by the cook (Marge Bridgeman) and Mrs. Bramson (Margaret Martin) is brought to the edge of recognizing her protegee's sadistic potential. The Camosun College Theatre production is playing through Saturday at Open Space with curtain time, 8 p.m. Matinee Saturday, 2:30 p.m.

## Square Dancers Pick Slate

Earl Dennis has been elected president of the Vancouver Island Western Square Dance Association.

Ken Middleton is first vice-president, Willard Bieber second vice-president, Ethel Francis secretary, and Ken Willoughby treasurer.

There tre 26 square dance clubs on Vancouver Island — all members of the WSDA.

The Spring Jamboree is scheduled for May 3 at Highrock Junior Secondary at 8 p.m.

Fourteen callers will be on the program, and seats will allow for 200 spectators.

The Victoria and District Caller-Teachers' Association has also elected a new executive, with Doug George president and Jack Weber vice-president.


Free! from Rogers'

50 ways to make life a little sweeter

Write Rogers' Recipes, Box 2150, Vancouver, B.C. V6B 3V2

Woolco TM
TIRE AND AUTOMOTIVE CENTRE

SUPER TIRE SALE
OFFER EXPIRES MAY 3, 1975

SAVE UP TO $36.76 ON A SET OF FOUR
L78-15 Whitewall
Reg. Price $145.76 Sale Price $109.00

FULL 4-PLY POLYESTER CORD TIRES
4 FOR $99 — YOUR CHOICE WHITEWALLS OR BLACKWALLS
A78-13 E78-14 F78-14 ONLY $24.75 PER TIRE
4 FOR $109 — G78-14 H78-14 G78-15 H78-15 L78-15 ONLY $27.25 PER TIRE
Hallmark Premium V or 150 Poly • No freight charge. • No charge for tire mounting. • No trade-in required.
• LONGER MILEAGE • OUTSTANDING WEAR
• MODERN "78" SERIES DESIGN
MILEAGE GUARANTEED 30,000 MILES OR 30 MONTHS
Every HALLMARK tire carries a lifetime guarantee against road hazards and workmanship WITHOUT LIMIT TO MONTHS OR MILES AT NO EXTRA CHARGE.

MOTOR OIL .88 qt.
Quaker State super blend 10W30 weight oil. Limit 5.

TUNE-UP KIT 2.39
Includes points, rotor and condenser for 6 or 8 cyl. cars.

SUPER SPECIAL
FRONT END ALIGNMENT 7.77
Most North American Cars
For better steering and longer tire wear! Let our expert mechanics adjust caster, camber and toe.

PREMIUM BATTERY
One Great Low Price For Most Compact, Medium & Standard North American Cars.
50 MONTH 34.88 installed with exchange
Dry charged for over 4 years of dependable high performance power.
Series 22F, 24, 24F only. 12 volt.
Sizes For Most North American Luxury Cars
Series 27, 27F, 12 volt. $39.88 With Exchange
made in Canada

AIR COOL CUSHION 1.66 #16
Spring filled with fabric cover.
made in Canada

TURTLE UPHOLSTERY CLEANER 1.57 T250
Cleans carpet, fabric and vinyl.

JACKSTAND 2.97
3,000 pound capacity
Jackstand 4.97
4,000 lb. capacity

UNIVERSAL RADIO $25 RR-32M
Includes built-in speaker. Underdash installation. Solid state 12 volt negative ground.

SLOTTED CHROME STEEL WHEEL 25.88
No Exchange Needed
14" x 6" and 15" x 6" sizes for most North American cars.

MINI FLOOR MATS 4.39
Rubber mats for compact cars, choice of 4 colours.
Matching Rear Mats 3.39 Each
made in Canada

Woolco DEPARTMENT STORES
A DIVISION OF F.W. WOOLWORTH CO. LTD.
Town and Country Shopping Centre Douglas Street and Saanich
Personal Shopping Only, Please
STORE HOURS MONDAY to SATURDAY 10 A.M. to 10 P.M.
BUY WITH CONFIDENCE SATISFACTION GUARANTEED REPLACEMENT OR YOUR MONEY REFUNDED



IGA
At Colwood Corners
1860 Island Highway
Prices Effective April 30, May 1, 2, 3
Wednesday through Saturday
We Reserve The Right To Limit Quantities
OPEN 9-9 (Including Sunday)

TURKEY DRUMSTICKS lb. 49¢
BULK WIENERS No. 1 lb. 59¢
CHUCK STEAK Grade A Beef, lb. 89¢
Bye the Piece BOLOGNA lb. 59¢
CROSS RIB ROAST Grade A Beef, lb. 99¢
Jubilee BACON lb. 99¢
All Purpose FLOUR Purity, 20-lb. Bag 1.89
INSTANT COFFEE Nescafe, 10-oz. Jar 1.99
SOAP POWDER Sunlight 5-lb. Box 1.79
LIQUID DETERGENT Sunlight, 2 24-oz. Bottles 1.19
ORANGE CRYSTALS Jolly Miller, 4 3¼-oz. Pkgs. 79¢
POTATO CHIPS Krispee Tri Pack 59¢
FRENCH FRIES Valley Farm 2 2-lb. Pkgs. 79¢
GREEN PEAS Valley Farms, 2-lb. Pkg. 69¢
ORANGE JUICE SUNKIST, 6-oz. 5 for 1.00
Strawberry Raspberry JAM Chiver's 24-oz. Tin 99¢
PEANUT BUTTER Squirrel 48-oz. Tin 1.79
Hot Dog Hamburger BUNS Oven Fresh, Dozen Pkg. 49¢
INSTANT CHCOLATE Hershey, 2-lb. Tin 1.49
TOPPING MIX Lucky Whip, 4-oz. Pkg. 49¢
TINY SHRIMP East Point 4¼-oz. Tin 69¢
CAT FOOD Puss'n Boots, 12-oz. Pkg. 57¢
MEAT PIES Banquet 2 8-oz. Pkgs. 79¢
GARBAGE BAGS Catch All, 26"x36" Pkg. 79¢
Four Star TOMATOES 2 19-oz. Tins 79¢
French's MUSTARD 24-oz. Jar 43¢
Fresh BROCCOLI lb. 25¢
Fresh STRAWBERRIES 2 Baskets 89¢
Local POTATOES 50-lb. Sack 2.19
Sunkist ORANGES 8 lbs. 1.00

# New Vaccine Hits Gonorrhea

WASHINGTON (WP) — For the first time a vaccine has offered "substantial" protection against gonorrhea, a venereal disease that has reached epidemic proportions in the U.S. and around the world, a University of Pittsburgh scientist has reported.

Dr. Charles C. Brinton Jr., a Pittsburgh microbiologist, said that in its sole limited trial on humans, the new vaccine gave the two volunteers who took it 40 times more protection against gonorrhea than three volunteers who had not been given the vaccine but were also exposed to the disease.

He estimated without the vaccine a person who has sexual contact with a gonorrhea carrier runs a 1-in-3 risk of getting the disease, with the vaccine, the risk is 1 in 100.

The vaccine "provided substaneial protection against gonoccal infection," Brinton told a seminar in New York of the American Society for Microbiology.

"We're encouraged by it," said Dr. Stephen Krauss of the federal government's Centre for Disease Control in Atlanta.

"But we're not ready yee to raise the big victory flag."

Both he and Brinton pointed out in separate interviews that the experiments are preliminary and the number of humans the vaccine has been tried on — two — is small.

"A lot of work remains to be done," said Brinton. He estimated eight months to a year of further research is needed before the vaccine is ready for large-scale human trials.

Nevertheless, his is the most encouraging finding to date in the fight against gonorrhea, one of the most common infectious diseases. There were an estimated three million cases in the U.S. last year and 35 million around the world.

While it's easily treated with antibiotics, many people have gonorrhea without knowing it. Dr. Brinton said that as many as half the men and 80 per cent of the women with gonorrhea do not show any symptoms of the disease. They can, however, pass it on through sexual contact and, if they don't treat it, suffer complications such as eye infections, arthritis and sterility.

There's no simple blood test for gonorrhea, as there is for syphilis, another, less common, veneral disease.

But Brinton thinks his research may also have developed a blood test for gonorrhea that will make it possible to conduct mass screenings.

To make the vaccine, Brinton and his team of Pittsburgh researchers took advantage of recent findings that only two of the four known types of gonococcus bacteria cause the disease gonorrhea. The cells of these two types have long, hairlike strands known as pili (the Latin word for hair) projecting from them, while the nonvirulent types do not.

## CHILDREN'S HOME SET

CAMPBELL RIVER — Construction of a $140,000 home for handicapped children here will begin next month.

The home at Dogwood and 12th is being paid for by Knights of Columbus and Rotary and Kinsmen Clubs.


Woolco

THIS WEEK'S RED GRILLE FEATURE

**Thursday**
**Hot Turkey Sandwich**
Made with all white meat on 2 slices of bread, turkey gravy, cranberry sauce with your choice of creamy whipped potatoes or french fries.
1.35 each

**Friday**
**Fish & Chip Platter**
Golden fried fish fillet served with french fried potatoes, cole slaw, roll and butter.
1.39 each

**Baron of Beef**
Tender slices of beef on a french bun with au jus gravy, and gold french fried potatoes.
1.25 each

Woolco

The HOMELITE XL2 Chain Saw Quality where it counts most

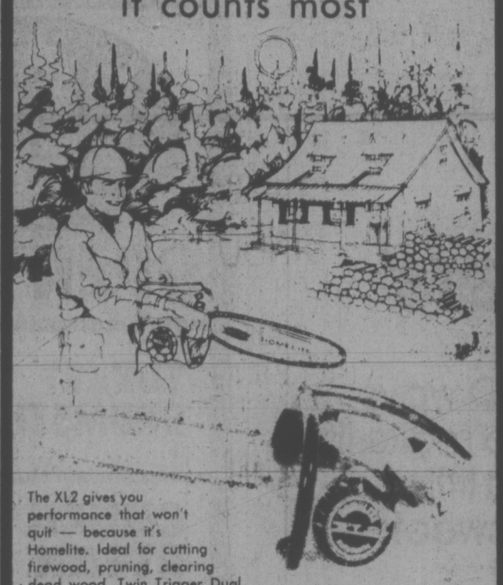

The XL2 gives you performance that won't quit — because it's Homelite. Ideal for cutting firewood, pruning, clearing dead wood. Twin Trigger Dual Control System with sprocket nose bat for faster cutting action, automatic chain oiler. Lightweight — 7.1 lbs., less bar and chain. Easy starting. Easy handling.

Quality from HOMELITE The dependable ones. 119.88 each

Town & Country Shopping Centre
Store Hours: Monday to Saturday
10 a.m. to 10 p.m.

Woolco

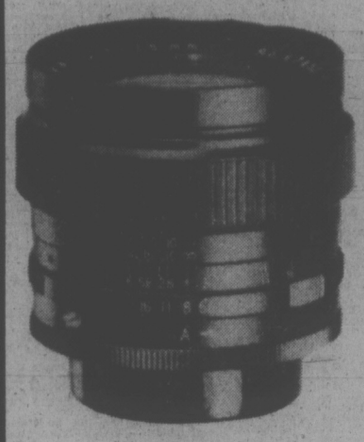

**Bushnell 28mm Lens**
With fully automatic aperture, the 76° wide angle for indoor or outdoor photography where a large field of view is required. Fast f2.8. Carrying Case included. Fits Pentax, Zenit, GAF, Practika, Yashica, Mamiya.
74.87 each
Konica or Canon Ftb, each 89.97

**Bushnell Telephoto Lens**
135mm f2.8 telephoto, automatic aperture, the ideal lens for portraits, travel sports. Small and light weight. For Pentax or similar screw mount cameras.

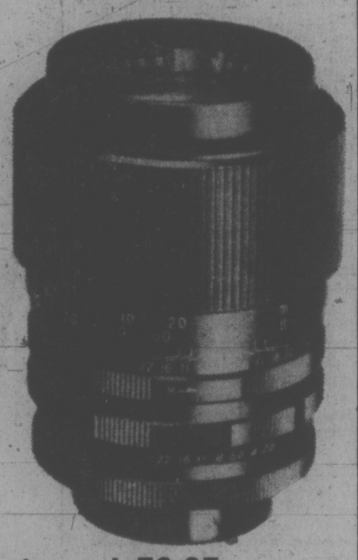

69.87 each
Canon Ftb, Konica each 79.87

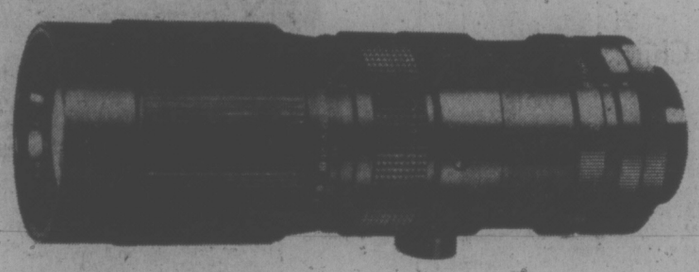

**Bushnell Zoom Lens**
90 to 230mm zoom lens, F4.5, fully automatic with electric eye operation. 6 lenses in 1, suitable for almost any photographic application; sports, wildlife, scenery, and more. Comes complete with case. For Konica Automatic Reflex only.
189.97 each

**Soligor Telephoto Lens**
450mm telephoto lens, preset; for almost all SLR cameras. The Big Bertha in telephotos for candid or wildlife shots. With adapter.
79.87 each
Limited supply on all lenses.

**Unitrex Pocket Calculator**
8 digits for figures up to 99 millions, floating decimal point, automatic constant and percentage key. Operates on inexpensive transistor battery.
19.87 each
AC adapter available at 4.87

**Kodachrome Slide Film**
Kodachrome 20 exposure colour slide film in 35mm or 126 size. 25 or 64 ASA. Processing included.
3.15 each

**Kodacolour Film**
Kodacolour 20 exposure colour print film. 35mm, 126 or 110 cartridge load. Processing not included.
1.59 each

**Kodachrome Colour Slide Film**
Kodachrome 2 or Kodachrome X 35mm, 36 exposures. 25 or 64 ASA, processing included.
4.45 each

**Kodachrome Movie Film**
Kodachrome Super 8 colour movie film. 50' cartridge load. With processing included.
4.15 each

Woolco DEPARTMENT STORES
A DIVISION OF F.W. WOOLWORTH CO. LTD.
Town and Country Shopping Centre Douglas Street and Saanich
Personal Shopping only, please!
Store Hours:
Monday to Saturday 10 a.m. to 10 p.m.
BUY WITH CONFIDENCE SATISFACTION GUARANTEED
REPLACEMENT OR YOUR MONEY REFUNDED

The Woolco® Drug Department
... a total drugstore inside a department store.

GREAT SAVINGS
For Mother's Day
For everyday

Wild Meadow Spray Cologne
NOW 1.99 3 oz.

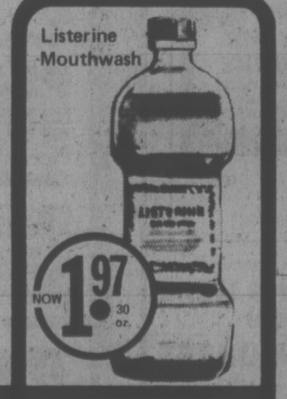

Listerine Mouthwash
NOW 1.97 30 oz.

Chlor-Tripolon

NOW 79¢ 18's

Earth Born Shampoo

Choose: Apple, Apricot, Avocado
NOW 1.29 12.3 oz.

OWNED AND OPERATED BY DOUGLAS DRUGS.
These prices in effect through Saturday, May 3, 1975

Woolco DEPARTMENT STORES
A DIVISION OF F.W. WOOLWORTH CO. LTD.
Town and Country Shopping Centre Douglas Street and Saanich
Personal Shopping Only, Please
STORE HOURS
MONDAY to SATURDAY
10 A.M. to 10 P.M.
BUY WITH CONFIDENCE SATISFACTION GUARANTEED
REPLACEMENT OR YOUR MONEY REFUNDED

386-2121


# Victoria Times

Vancouver Island's Largest Shopping Centre in Print


CLASSIFIED ADVERTISING

**BOX REPLIES**

All replies to private box numbers available from 8:00 a.m. to 5:30 p.m. Monday to Friday inclusive.

Victoria Press Box numbers available on request. Charge $2.50 and $4.00

**OFFICE HOURS**

Classified Counter, 8:30 a.m. to 5:30 p.m. Business Office, 8:30 a.m. to 5:00 p.m. Monday to Friday inclusive.

* * *

**OFFICE CLOSED SATURDAY**

* * *

**CLASSIFIED TELEPHONE HOURS**

8:00 a.m. to 6:00 p.m. Monday to Saturday inclusive.

* * *

**CLASSIFIED COPY DEADLINES**

Regular classified advertisements may be placed at the counter, 8 a.m. to 5:00 p.m. on the day prior to publication, Monday to Friday inclusive. By telephone, 8:00 a.m. to 5:00 p.m., Monday to Saturday inclusive.

All classified semi-display copy must be in the possession of Victoria Press Ltd., 2621 Douglas Street, by 12 noon for the Colonist or 4 p.m. for the Times day prior to publication with the exception that copy for Monday Times must be in by 4 p.m. Friday.

**FULL COVERAGE CLASSIFIED RATES**

**REGULAR CLASSIFIED LOCAL RATE**

One day 12c per word per day.
Three consecutive days, 10c per word per day.
Six consecutive days 9c per word per day.
1 6-pt. heading or white space allowed to be charged at 5 words.
Minimum advertisement 10 words and $1.20.
Each initial, size, group or figures and abbreviation counts as one word.

**SEMI-DISPLAY LOCAL RATE**

Ads requiring a style other than that mentioned above will be charged by the measured agate line (14 agate lines equal 1 inch).
One day 50c per line, $7.00 inch.
Three consecutive days, 45c per line, $6.30 inch.
Six consecutive days, 40c line, $5.60 inch.

**NATIONAL RATE AND OUT-OF-PROVINCE RATE**

Regular classified, 15c per word per day.
Semi-display, 60c per line per day.

Birth Notices $3.00 per insertion for standard message of 30 words or less. 10c each additional word or initial.
In Memoriam Notices, Cards of Thanks, Deaths and Funeral Notices 43c per line per day. Three consecutive days $1.14.

Births, Deaths, In Memoriam Notices, Cards of Thanks, personals not accepted by telephone. Single paper rates on request.

**SUBSCRIPTION RATES**

Wherever carrier service is maintained, $4.00 per month.
By mail — Canada, $5.00 per month, $14.50 per three months, $28.00 per 6 months, $55.00 per year. United States, $5.25 per month.
Saturday only—Canada, 35c per copy; United States, 40c per copy; Commonwealth and Foreign rates on request.
Mail subscriptions are payable in advance.
Authorized as second class mail, Post Office Department, Ottawa. Member Audit Bureau of Circulations.

**TERMS OF PUBLICATION**

The Victoria Press Ltd. shall not be liable for non-insertion of any advertisement beyond the amount paid for such advertisement.
In the event of an error occuring the liability of Victoria Press Ltd. shall not exceed the charge for the space actually occupied by the item in question.
All claims on error in publication shall be made within 12 hours thereafter and if not made shall not be considered. No claim will be allowed for more than one incorrect insertion not for errors not affecting the value of the advertisement.
All estimates of cost are approximate. Advertisers will be charged with space actually used.
All advertising copy will be subject to the approval of the Victoria Press Ltd., who reserve the right in its sole discretion to classify, reject or insert copy furnished.
All advertisments must comply with the British Columbia Human Rights act. This act states no advertisement may state or imply a preference, limitation, or specification on the basis of an applicant's race, religion, colour, marital status, ancestry, place of origin, age, or sex (unless the matter relates to the maintenance of public decency AND prior approval has been obtained through the Human Rights Branch).
While every endeavour will be made to forward replies to box numbers to the advertiser as soon as possible, we accept no liability in respect of loss or damage alleged to arisen through either failure or delay in forwarding such replies, however caused, whether by negligence or otherwise.

**CIRCULATION REPRESENTATIVES**

Duncan, Chemainus—
P. J. Rogers 746-6181
Nanaimo 753-2766
Lake Cowichan—
Mrs. R. A. Nilsen 749-3156

United States Representatives
MATTHEWS SHANNON and CULLEN INC.
New York, Boston, Chicago, Detroit, Philadelphia, Pittsburgh, Cleveland, Syracuse, Charlotte, Atlanta, Cincinnati.

DUNCAN BUREAU
Duncan Financial Centre, 435 Trunk Rd. Office and telephone hours 8:30 a.m. to 5 p.m. Monday to Friday inclusive.
PHONE DUCAN 746-6181

CLASSIFIED SERVICE FOR DUNCAN COWICHAN RESIDENTS
Classified Ads phoned in to our Duncan office before 3:30 p.m. will appear in the following day's papers.
746-6181

**NOTICE OF COPYRIGHT**

Full complete and sole copyright in any advertisement produced by Victoria Press Ltd. is vested in and belongs to, Victoria Press Ltd.; provided, however, that copyright IN THAT PART AND THAT PART ONLY of any such advertisement consisting of illustrations, borders, signatures or similar components which is, or are, supplied to Victoria Press Ltd. by the advertiser in the form of engravings, matrices, casts, etc., and incorporated in said advertisement shall remain in and belongs to the advertiser.

**CLASSIFICATION INDEX**


VITAL STATISTICS
1 Births
8 Card of Thanks
5 Deaths and Funerals
9 In Memoriams
10 Funeral Directors

NOTICES
14 Announcements
15 Coming Events and Meetings
16 Catering, Banquets and Reception Rooms
99 Lost and Found
11 Monuments
18 Places to Visit
17 Restaurants

EMPLOYMENT
21 Help Wanted—General
22 Office Help
23 Skilled Trades
24 Sales Persons and Agents
25 Teachers
26 Part Time—Temporary Help
30 Situations Wanted

BUSINESS SERVICES AND DIRECTORY
36 Business Service and Directory

PERSONAL SERVICES
33 Bands, Musicians and Orchestras
40 Business Personals
43 Dancing
42 Education
71 Music Teachers
39 Personals
32 Trade Schools
38 Travel

MERCHANDISING
83 Aircraft
117 Antiques
78 Bicycles
80 Boats and Marine
65 Building Supplies
93 Cameras, Supplies and Photo Finishing
127 Chicks, Poultry, Hatching Eggs, Supplies
135 Farm Implements
12 Florists
60 Fuel
97 Furniture
120 Garden Supplies
99 Groceries, Meat and Produce
130 Heavy Equipment and Machinery
128 Livestock, Supplies and Events
100 Miscellaneous for Sale
103 Miscellaneous Wanted
109 Miscellaneous to Rent
77 Motorcycles
70 Musical Instruments
125 Pets and Supplies
96 Ranges, Stoves and Furnaces
92 Sporting Goods
115 Swaps
63 Timber
76 T.V., Stereo, Radio Sales and Service
112 Wanted to Rent, Miscellaneous

AUTOMOTIVE
155 Automobile Financing and Insurance
164 Auto Body and Painting
162 Auto Repairs, Service and Towing
168 Campers, Trailers and Motor Homes
166 Cars and Trucks Wanted
150 Cars for Sale
151 Sports, Import Cars
148 Lease Vehicles
169 Mobile Homes and Parks
149 New Car Directory
160 Parts, Accessories
158 Tires
154 Trucks and Buses
156 U-Drive and Auto Washing

ACCOMMODATION
185 Convalescent and Rest Homes
175 Hotels
178 Summer Homes, Cottages and Resorts
181 Tourist Accommodation

RENTAL
201 Apartments to Rent, Furnished
200 Apartments to Rent, Unfurnished
202 Furniture to Rent
203 Apartments Wanted
206 Duplexes to Rent
207 Duplexes Wanted to Rent
215 Halls, Warehouses, Stores and Offices to Rent
197 Housekeeping Rooms to Rent
199 Housekeeping Rooms Wanted
211 Houses to Rent, Furnished
210 Houses to Rent, Unfurnished
212 Houses Wanted to Rent
190 Room and Board
191 Room and Board Wanted
193 Rooms to Rent
194 Rooms Wanted

FINANCIAL
155 Automobile Financing and Insurance
233 Mortgage Loans and Insurance
234 Mortgages for Sale
230 Personal Loans and Insurance
235 Wanted to Borrow

REAL ESTATE
280 Acreage for Sale and Wanted
240 Business Opportunities
241 Business Opportunities Wanted
247 Commercial or Industrial Properties
258 Condominiums and Townhouses
253 Country Homes and Properties
270 Exchange Real Estate
290 Farms for Sale and Wanted
263 Garages for Sale, Rent, Wanted
293 Gulf Islands Properties
250 Houses for Sale
265 Houses Wanted to Buy
295 Listings Cancelled
268 Listings Wanted
271 Lots for Sale
294 Mainland and Out-of-Province Properties
273 Property for Sale
274 Property Wanted
244 Revenue Property
245 Revenue Properties Wanted
285 Up-Island Properties
256 Waterfront Properties
300 Churches


PAGE REPRODUCTIONS OR MICROFILM COPIES OF COMPLETE PAPERS AVAILABLE PHONE 382-7211, LOCAL 276

PHONE DIRECT 386-2121 TO PLACE YOUR CLASSIFIED AD

## 1 BIRTHS

AYLARD—Born to Dick and Ruth Aylard, Sidney, April 28, 4:00 a.m. Bull Patrick David, 9 lbs., 4 ozs. Two in hospital good, five at home fine. Thanks a whole punch. Doctor Buckingram, midwife RN's and staff Resthaven.

BOCIAN — Kurt and Claire (nee Abercrombie) proudly announce the birth of their son Brett Ashley, 6 lbs. 2 ozs. on April 24th at Long Beach Naval Hospital, California.

JAMES — Born to Dr. and Mrs. K. M. James, on April 8th, at Royal Jubilee Hospital, a son, Kevin Martin, 8 lbs. 5 ozs. A brother for Susan.

NESBITT — Bill and Nancy Nesbitt, 965 Haslam Place are pleased to announce the arrival of their daughter Nadine Mary Louise at Victoria General Hospital on April 22, 1975. Proud grandparents are Mr. and Mrs. P. Nesbitt and Mr. and Mrs. C. Sigurdson and great gram Mrs. L. Nesbitt. Special thanks to Drs. Ireland and Walker and maternity staff, and especially to Daddy! (Insured)

PEREIRA — Julian and Vina Pereira are happy to announce the birth of their lovely baby girl, Tania Edwina, on April 23, 1975, at Victoria General Hospital, born at 11:36 a.m. weighing 6 lbs. 10 ozs. Many thanks to Doctors and nurses in attendance.

## 5 DEATHS and FUNERALS

ANDERSON—Andrew (Andy) of Victoria, formerly of Burns Lake, B.C. On April 28, 1975. Aged 77 years. Born in Sweden, he is survived by his loving wife, Sophie; his three daughters, Bess McEachern (Victoria, B.C.), Ellen Heggie (Edmonton, Alta.) and Mary Colonna (Field, B.C.); 8 grandchildren; his sister, Mrs. Anna Carlson (Gunn, Alta.); also nieces and nephews. Memorial service, Thursday, May 1st at 10:00 a.m. in the Chapel of First Memorial, 4725 Falaise Dr. (Cremation). No flowers by request. Donations may be made to the B.C. Heart Foundation. Victoria. Arrangements through the Memorial Society of B.C. and First Memorial Services Ltd.

COCKBURN—Peacefully at his residence 2814 Carlow Rd., Langford, B.C. on April 29th, 1975, Mr. Archibald Bridges Cockburn, aged 88 years, born in Dudington, Scotland and a resident of Langford, B.C. for the past 9 years; formerly of Nanaimo, B.C. Predeceased by his wife, Mrs. Alexina S. Cockburn in 1963. He leaves his son, Alexander Richard Cockburn, Vancouver, B.C.; daughters, Mrs. A. (Alexina) Becker, Oak Bay, B.C. and Mrs. R. (Georgina Elizabeth) Yarrow, Nanaimo, B.C.; 4 grandchildren; 7 great grandchildren and his dear companion, Lily Williams. Service will be held in the Sands Funeral Chapel of Heather, Colwood, B.C. on Friday, May 2nd, 1975 at 3:00 p.m. Rev. David R. Stiven officiating. Interment in the Hatley Memorial Gardens.
SANDS—COLWOOD

CROSS — In Victoria, B.C. on April 28th, 1975, Mr. George Henry Cross, aged 62 years, born in Vancouver, B.C. and a resident of Victoria for many years, late residence, 2920 Foul Bay Road. He leaves his wife, Sylvia, at home; sons, Brian and Douglas; grandson, Trent; nieces and nephews; brother, Stan Cross and his sister, Mrs. Edith Pawsey, all of Victoria, B.C. Service will be held in the Sands Mortuary Limited, "Memorial Chapel of Chimes," on Thursday, May 1st, 1975 at 10:30 a.m. Rev. A. F. Greenhalgh officiating. Cremation. Flowers gratefully declined. Those so desiring may contribute to the Victoria Cancer Clinic, 1900 Fort St., Victoria, B.C.
SANDS — VICTORIA

DENCH—Suddenly in Victoria on April 27th, 1975, Miss Lesley Ruth Dench, aged 23 years, of 2646 Cook St. Born in England and a resident here for the past 18 months. She leaves her loving family in England. She was employed as a secretary for the Construction Association of Victoria. Funeral service in McCall Bros. Family Chapel, on Friday May 2nd at 10:00 a.m. with the Rev. H. Silvester officiating, followed by cremation.

FRANCIS—Mary Nicholl in Sidney, B.C. on April 28th, 1975, born in Dublin Ireland March 22nd, 1897. Predeceased by her husband Claude, February 1975. Survived by her son and daughter-in-law John and Dorothy Page of Victoria, five grand-children and a sister Mrs. Constance Carter of Sidney, B.C. Memorial Service will be held on Thursday May 1st, at 1 p.m. in the Chapel of First Memorial 4725 Falaise Dr. Rev. Robt. Sansom officiating. Flowers are declined with thanks, donations may be made to the Cancer Society 857 Caladonia Ave. Arrangements by the Memorial Society of B.C. and FIRST MEMORIAL SERVICES LTD.

MACFADYEN — On April 27th, 1975 after a brief illness, Maud Susan Macfadyen beloved wife of Eric A. Macfadyen, 1845 Hollywood Crescent. Born in London, England, November 29th 1901. Resident for many years in Chile, South America, and in Victoria since 1954. Deeply mourned by her husband Eric and her four children, Ann Ducker, Merrion Lofthaug, Rosemary Macfadyen, and Dugald Macfadyen, also Bernard Ducker, Alex Lofthaug, Marilyn Macfadyen, Alison and Wayne Anaka, Elizabeth and Ray Curtis in England, Jean and Glion Benson on Orcas Island, and eight grandchildren. Funeral will be Wednesday April 30th, at 4:00 p.m. in the Chapel of First Memorial, 14725 Falaise Dr. Rev. Canon Glion Benson officiating. (Cremation). Arrangements by FIRST MEMORIAL SERVICES LTD.

McKINNEY — In hospital on April 28, 1975, Mr. Richard Babe McKinney, aged 65 years, born in Strome, Alberta, and a resident of Langford, B.C., for the past three years, late residence, 2251 Moyes Road, formerly of Victoria, B.C. He leaves his loving wife, Marguerite, at home; sons, Richard Colwood, B.C., Donald, Happy Valley, B.C., James, Metchosin, B.C., and Gerald, Lethbridge, Alberta; daughter, Elaine, at home; nine grandchildren; his father, Mr. Bernard McKinney, Kamloops, B.C.; brothers, Arnold, Harry, Roy, Mitchell and Jim; sisters, Mrs. B. H. (Ruth) Davidson, Mrs. F. (Mabel) Maguire, Mrs. M. (Velita) Malcolm, Mrs. M. (Fay) Davis, Mrs. C. (Helen) Brooks, Mrs. P. (Eve) Olstad, Mrs. B. (Peggy) Johnson and Mrs. E. (Barbara) Falardeau, nieces and nephews. Mr. McKinney was a member of the Fraternal Order of Eagles, Aerie No. 12, Victoria, B.C. Service will be held in the Sands Funeral Chapel of Heather, Colwood, B.C. on Friday, May 2, 1975, at 1:00 p.m., Rev. David R. Stiven officiating. Interment in the Hatley Memorial Gardens.
SANDS—COLWOOD

PHILLIPS—In Victoria, B.C., Monday, April 28th, 1975 at Royal Jubilee Hospital, John Obie Phillips, age 80 years. Formerly of Calgary, Alberta. Husband of the late Sarah Phillips. Survived by his brother Bert, (Calgary, Alberta), two sisters, Nora (England) and Winifred (Vancouver), nephews and nieces. Mr. Phillips was a veteran of the First W.W. and a member of the Army and Navy Veterans and Canadian Legion, also the C.P.R. Pensioners. Memorial Service will be held Friday, May 2, 1975 at 2:00 p.m. in the chapel of Veteran's Hospital (Memorial Pavillion), Padre T. Roberts officiating. Cremation. Flowers gratefully declined. Donations may be made to the B.C. Heart Fund. Arrangements through the Memorial Society of B.C. and First Memorial Services Ltd.

SAVERY—On April 28, 1975 in Victoria, Mr. Charles (Ken) Savery, aged 59 years, of 4162 Bracken Ave. formerly of Montreal and Ottawa. He leaves his loving wife June; 2 sons Carl in Sudbury and Scott at home; 1 daughter Heather at home; 3 grandsons. He was a member of the A.F. and A.M. Montreal. Funeral service in McCall Bros. MAIN CHAPEL, Johnson and Vancouver Sts. on Thursday May 1st, at 3:00 p.m. with the Rev. Dr. Emma Smiley officiating. Interment at Royal Oak Burial Park. (Visitation 7:00 p.m. to 9:00 p.m. Wed. evening at McCall's)

SHEENAN — Suddenly, on April 28, at his home, Louis Reginald (Reg) Sheenan, at 74 years. Predeceased by his wife, Emily in 1943. Leaves his family, Lou, Ellen, Lori, Joe, Betty and Patricia. Also survived by two sisters, Sister Marietta, Toronto, Mary Ellen Sheenan, in Newton, Mass.; two brothers, Leo, of Toronto and Damien, Kinkora, P.E.I., as well as many nieces and nephews. Prayers Wednesday, April 30, 7:30 p.m. at St. Edwards, Mass 10:00 a.m., Thursday, May 1, at Our Lady Queen of the World, Shawnigan Lake, Rev. A. Leonard officiating. Interment at Royal Oak Cemetery, Victoria. Sands-Hirst Chapel in care of arrange-
SANDS - HIRST — DUNCAN

## 5 DEATHS and FUNERALS

SUTHERLAND — Suddenly, on April 26, 1975, Philip Lawrence Sutherland, aged 26 years; born in Vancouver, B.C., and a resident of Sooke, B.C. for the past 24 years, late residence, 6937 West Coast Road, Sooke, B.C. He leaves his loving parents, Mr. and Mrs. Larry Sutherland, 3348 Wickheim Road, Colwood, B.C.; brothers, Robert, Sooke, B.C., Patrick and Frank, at home; sisters, Mrs. D. (Janet) Tubman, Langford, B.C., Mrs. L. (Heather) Lund, Glen Lake, B.C., Debbie and Cherie at home; grandmother, Mrs. Ida Planes, Milnes Landing, B.C.; aunts and uncles.

Bernard Daniel Sutherland, aged 20 years; born in Victoria, B.C., and a resident of Sooke, B.C. for the past 20 years, late residence, 5884 Sooke Road, Sooke, B.C. He leaves his loving wife, Lorraine and son, Daniel, at home; his loving parents, Mr. and Mrs. Larry Sutherland, 3348 Wickheim Road, Colwood, B.C.; brothers Robert, Sooke, B.C., Patrick and Frank at home; sisters, Mrs. D. (Janet) Tubman, Langford, B.C., Mrs. L. (Heather) Lund, Glen Lake, B.C., Debbie and Cherie, at home; grandmother, Mrs. Ida Planes, Milnes Landing, B.C.; aunts and uncles.

Prayers for Philip Lawrence Sutherland and Bernard Daniel Sutherland will be held in the Sands Funeral Chapel of Heather, Colwood, B.C., on Wednesday, April 30th, 1975, at 7 p.m. Mass for Philip Lawrence Sutherland and Bernard Daniel Sutherland will be celebrated in St. Rose of Lima Church, Sooke, B.C., on Thursday, May 1, 1975, at 11:00 a.m., Rev. Father William Mudge celebrant. Interment in the Sooke Harbour Cemetery. Flowers gratefully declined. Those so desiring may contribute to the B.C. Heart Foundation, 1008 Blanshard St., Victoria, B.C.
SANDS — COLWOOD

WAKEMAN — On April 26, 1975, at the Royal Jubilee Hospital, Mr. Offrey Wakeman, aged 76 years, of 1537 Belcher Avenue; born in England, Mr. Wakeman was employed as a conductor with the CPR for many years. A member of the Knights of Phythias, Victoria Lodge and a member of the Masonic Lodge Vancouver & Quadra Lodge No. 2. He is survived by one sister, Mrs. Ada Veach, Victoria and several nieces and nephews. Funeral services will be held on Thursday, May 1, 1975, at 3:00 p.m. in HAYWARD'S THOMSON and IRVING Chapel, 1625 Quadra Street, followed by cremation. In lieu of flowers donations may be made to the Canadian Cancer Society.

## 8 CARD OF THANKS

The John Martinuik family wish to thank our friends for the kindness and sympathy extended to us during our recent bereavement.

## 9 IN MEMORIAM

ADLAM Frank E. — In loving memory of a dear friend and Granpa who passed away April 30th, 1974. — Always in our thoughts, — John, Joyce, John, David, Dale.
A cluster of precious memories,
Sprinkled with love and tears,
Wishing God had spared you,
If only a few more years.
You left a beautiful memory,
and sorrow to great to behold.
And to us who loved you so dearly,
Your memory will never grow old.

ADLAM — In loving memory of Frank who passed away April 30th, 1974 from his wife Lily.
There is some one who misses you sadly,
And finds the time long since you went,
There is some one who thinks of you always,
And tries to be brave and content,
Gone is the face we loved so dear,
Silent the voice we loved to hear;
'Tis sad, but true, we wonder why,
The best are always the first to die.

THEY SHALL GROW NOT OLD, AS WE WHO ARE LEFT GROW OLD. AGE SHALL NOT WEARY THEM, NOR THE YEARS CONDEMN. AT THE GOING DOWN OF THE SUN, AND IN THE MORNING, WE WILL REMEMBER THEM
—WITH GRATITUDE, SANDS.

## 10 FUNERAL DIRECTORS

SERVING VANCOUVER ISLAND
Sands
WE CARE
Dedicated to service
Sensible Prices
SANDS FUNERAL CHAPELS
VICTORIA 388-5135
SIDNEY 656-2932
COLWOOD 478-3821
DUNCAN 746-5213
LADYSMITH 245-2331
NANAIMO 753-2032
Your six community Chapels. Independent. Family Owned and Controlled. Sands since 1912.

INTERNATIONAL FLIGHT CARE
Specializing in forwarding to or from anywhere
call collect
A Division of Sands
VICTORIA, 388-5135
SIDNEY, 656-2932
COLWOOD, 478-3821
DUNCAN, 746-5213
LADYSMITH, 245-2331
NANAIMO, 753-2032

Removal and Memorial Service
Covering Vancouver Island
A Division of Sands

McCALL BROS.
Funeral Chapels
1400 Vancouver Street
385-4465 — 385-4466 — 385-4467
THURSDAY
SAVERY, Mr. Charles Kenneth
3:00 p.m.—FLORAL CHAPEL
DENCH, Miss Lesley Ruth
INQUEST
7:30 p.m.—FLORAL CHAPEL
FRIDAY
DENCH, Miss Lesley Ruth
10:00 a.m.—FAMILY CHAPEL
TO BE ANNOUNCED
DAVISON, Mrs. Catherine M.

CUNNINGHAM FUNERAL CHAPEL
(Formerly Chaplin's)
1155 Fort Street
Phone 384-5512 or 384-8626
Offering dignified moderate services for all. Geo. S. Cunningham, owner, manager.

THOMSON & IRVING
Funeral Chapel
Est. 1906 — Formerly of Winnipeg
A Dignified and Understanding Service at Moderate Cost
PRE-NEED AT NEED
1625 Quadra St. Phone 384-2612

HAYWARD'S CHAPEL
Ready to carry out the family's wishes, quietly, sympathetically, with efficiency and dignity.
386-3505
1625 Quadra St.

FIRST MEMORIAL SERVICES
Serving the Public and Exclusive undertakers for the Memorial Society of B.C. 658-5244.

## 10 FUNERAL DIRECTORS

## 11 MONUMENTALS

STEWART MONUMENTAL Works Ltd.
ESTABLISHED 1896
Memorial of Distinction
Marble fireplace and tabletops
1401 May ST. 384-3459

MORTIMER'S MONUMENTS
ESTABLISHED 1877
"The Finest in Craftsmanship"
633 DAVID ST. 383-6421

## 14 ANNOUNCEMENTS

VICTORIA EXHIBITION 1975
Space available for exhibitors in outside Flea Market at Victoria Exhibition May 12 to 18. Also limited space available inside for exhibitors. Phone soon to avoid disappointment, 383-4521 between 8 a.m. and 3 p.m. Monday through Friday.

NEED INFORMATION? WANT to join the N.D.P.? Or the Young New Democrats?
In Victoria or Oak Bay Office, Phone 386-8497 (1-4 p.m. Monday through Friday).
In Saanich, office phone 658-8333 (12:30 p.m.-10 p.m., Monday through Friday and 10 a.m.-5 p.m. Saturday).
In Esquimalt, home phone 382-6639, Monday through Saturday.
Inserted by Saanich N.D.P.

JAMES BAY RESIDENCE REGister by 6 p.m. May 1 for James Bay community resources board voters list at 606 Douglas St., 382-2161.

## 15 COMING EVENTS and MEETINGS

BINGO
LONDON BOXING CLUB
THE "BIG BINGO"
EVERY WEDNESDAY
VICTORIA CURLING CLUB
EARLY BIRDS AT 7 O'CLOCK
$2,500
IN PRIZES LAST BINGO PAYING WELL MAKES US BETTER
OVER $600
In Prizes Last Bingo
ST. JOSEPH'S BINGO
CHURCH HALL
745 W BURNSIDE
479-7413
EVERY WEDNESDAY NIGHT
5 EARLY-BIRD GAMES—7:30
6 CARDS $2
$15 OR MORE A GAME
5 EXTRA GAMES
25c A CARD—5 for $1
LOTS OF PARKING
CONCESSION
BIG DOOR PRIZES
In Prizes Last Bingo
OVER $600

BINGO
PLAYERS
In the comfort of your own car
attend
THE DUNCAN KIN
BONANZA BINGO
$3,500 IN PRIZES
AT DUNCAN MALL
MAY 28th
7:00 P.M.
TICKETS $3.00
BOX 511, DUNCAN

VICTORIA TRACK CLUB BINGO
THURSDAY
MAY 1, 7 P.M.
OLD AGE PENSIONERS' HALL
With five early bird games. Twenty games to follow plus five extra.

FOR YOUR GROUP OUTING
Charter a B.C. Hydro bus
THE FUN WAY TO GO
39 to 49-passenger
DELUXE COACHES FOR LONG DISTANCE TRIPS
PHONE 382-6161

HORNET FOOTBALL BINGO
7 P.M.
O.A.P. HALL
1600 GOVERNMENT ST.

SPRING FAIR, MAY 3, 9 A.M. - 3 p.m. Belmont Ave. United Church corner Belmont and Pembrooke St. Rummage Sale, baked goods, grab bags, fish pond, lunch, big auction 1 p.m. Come early. Fun for all.

COLWOOD TRAIL RIDERS HARD Times Dance, Sat., May 3, 1975, 9 p.m. 'til? St. Joseph's Church Hall, 745 West Burnside Rd. Music by the Chaparals. $7 per couple. For further information and tickets phone 478-2089.

MAMMOTH BINGO
Victoria High School
Friday, May 2, 8 p.m.
20 games, $1.00 admission
Early bird and extra games

RUMMAGE SALE
at Centennial United Church, 649 Borge Rd.
Saturday May 3 from 9:30-12 noon by the C.S.F. (Mega Vitamin Group).

RUMMAGE SALE
Saturday May 3 between 10 a.m. - 12 noon at St. John's Ambulance Hall, 941 Pandora Ave. Held by Chapter Y P.E.O. Sisterhood.

GIANT INDOOR FLEA MARKET, Sunday, May 4, Victoria Curling Rink. For information phone 384-3927.

RUMMAGE SALE
Friday, May 2nd, 7 p.m., Hampton Park Hall, Burnside Lawn Bowling Club.

## 20 LOST and FOUND

LOST WICKER PIANO STOOL chair. Would anyone seeing or knowing the whereabouts of this chair please phone 384-2175. REWARD.

FOUND: SMALL WHITE MINIATure poodle, vicinity of Cadboro Bay — Telegraph Hills. Pink ribbon in hair. Contact 477-3131.

MALE GREY TABBY, CLOVERdale and Quadra area, name Tyro, reward. Please call after 5:30. 386-3685.

LOST: 8 MONTH OLD IRISH Setter, cross, male dog, Metchosin area, family pet dearly missed. 478-5449.

LOST FROM CORDOVA BAY area, male Elkhound cross, medium size, blond with black muzzle, very friendly, Phone 658-8917.

LOST: GOLD ENGRAVED MEdallion pearl on one side, Mizpah engraved on reverse. Reward. 383-7051.

LOST: WIRE FRAME GLASSES with gold pen in case. Gordon Head area. 477-5977.

LOST, DOWNTONW, A SMALL engraved brass plates. Reward. 479-4763.

## 21 HELP WANTED GENERAL

ADVERTISEMENTS IN THIS CLASSIFICATION MUST COMPLY WITH THE BRITISH COLUMBIA HUMAN RIGHTS ACT SEE COLUMN 1

SOCIAL WORKERS
DEPARTMENT OF HUMAN RESOURCES
$13,188 - $15,588
The Provincial Government has immediate rewarding opportunities for qualified persons at the following locations:
COMPETITON No. 75:1327—Sechelt
Applications to be returned to the Public Service Commission, VICTORIA (address below).
COMPETITION No. 75:1230 — Lillooet
Applications to be returned to the Regional Representative, Public Service Commission, KAMLOOPS (address below).
To be responsible, under direction, for assisting families, groups and individuals with respect to personal problems and to appear in Court as required; to act as a liaison with community groups and assess requests for adoption, foster care, etc.; to maintain related records, prepare reports and perform other related duties. Requires preferably a Master of Social Work degree (or a Bachelor of Arts degree with supplementary training or experience in social work) and preferably some related experience. Lesser qualified persons may be appointed at a lower salary range. Canadian citizens are given preference.
Obtain applications from the PUBLIC SERVICE COMMISSION, 544 Michigan Street, Victoria V8V 1S3 OR the Regional Representative, 521 Seymour Street, Kamloops V2C 2E8 and return to the address indicated above by May 14, 1975.

Do you possess the necessary Mannerism and Ability to become a successful executive?

THEN we want YOUR talents. We NEED your talents and lets grow TOGETHER. We asked the following of you.

1—Compatability with people.
2—Willingness to re-locate.
3—Minimum, Grade 12 Education.
4—Front line determination.

We offer pride in your accomplishments, good positions, good benefits, good renumeration, but most important of all A CHANCE FOR A SECURE AND SUCCESSFUL FUTURE. Excellent opportunities for recent Graduates.

COME SEE WHERE IT'S AT.
K-MART
3986 SHELBOURNE ST.

Experienced Responsible Property Manager
Required for an established company to manage a portfolio of properties and supervise staff. Must be competent in all areas of renting, leasing, etc., and have a good financial background. Ability to understand computer data would be an asset. Please send complete resume giving details of background and financial training to Victoria Press Box 333.

HARDWORKING COUPLE WITH apartment experience as assistant manager for large apartment building. Duties mainly cleaning and replacing managers two days per week. Please state experience and present earnings to Victoria Press Box 375.

INSURANCE
Administrative position open to a person who must have General Insurance experience with a well established Real Estate and Insurance Office. Apply Victoria Press, Box 345.

NEW FRENCH RESTAURANT
Looking for 5 waiters-waitresses for the dining room and 3 cooks and kitchen helpers. Knowledge of French and the operation of a French Restaurant is essential. Please call 477-0546 or 477-9347.

RELIABLE AND MATURE woman required for Nanaimo area as a homemaker to live in. Three school aged children, own private accommodation supplied, $300 per month. Apply Box 115 Nanaimo. Please supply references.

IS THERE A KIND LADY who could assist older lady? Light duties, pretty country property on Burnside-Wilkinson bus route. Mainly weekends. Wages to be discussed. 479-2710.

R. V. SALES AND SERVICE centre requires personnel for parts and service department. Mechanical abilities and some knowledge of trailers etc. an asset. Apply Victoria Press Box 378.

AVON CALLING
Tired of Housework? Then get out — this couple earn Money — BE AN AVON Representative. Call now—Miss Binder 384-7345.

EXPERIENCED WAITERwaitress required for 10:00 p.m.-6:00 a.m. shift, 37½ hours per week. Apply Coffee Mac's Restaurant, 617 Gorge Rd., or phone 384-9547.

WAITRESS-WAITER FOR DINing room, approximately 30 hours per week. Apply at Dukes Restaurant between 4 and 5 p.m. Friday May 2, at 4558 Cordova Bay Road.

BOOKKEEPER FOR LOCAL building contractor. Must be experienced in payables, receivables and payrolls. Write P.O Box 1473, Victoria. V8W 2X2.

PART-TIME HELP REQUIRED for food bar, hotel beverage room. Must be 19 yrs. or older. Apply, Mrs. Smyth, between 2-5 p.m. at Ingraham Hotel, 2915 Douglas St.

EXPERIENCED DESK CLERK required immediately. References required. Apply in person The Queen Victoria Inn, 665 Douglas St.

DOWNTOWN OFFICE REQUIRES cashier with ability to type. Banking or similar experience helpful. Please write Victoria Press, Box 376.

PERSON WITH DESIRE TO learn plumbing trade, only mechanically oriented person need apply. 384-9088.

ACTIVE LADY PENSIONER, free room and board for housekeeping duties. Call after 6 p.m., 592-4571.

PART-TIME MOTOR CYCLE MEchanic required evenings. Must have experience. Apply H and R Motor Cycle Sales. 642-5191.

RESPONSIBLE STUDENT INterested in gardening to hold full time summer job at local tourist attraction. $2.50 per hour. 385-2065.

REQUIRED IMMEDIATELY construction labourers. Apply at lob 546 Yates St.

GOOD COOK WANTED FOR German restaurant. Must have good employment record. 382-6722.

EXPERIENCED ONLY
Top kitchen cabinet man to run shop. 656-5772, 656-6495.

WAITERS-WAITRESSES, APPLY 229 Gorge Road East. Experience preferred.

ASSISTANT TO COOK, FISH AND chip shop. Hours-noon to 7 p.m. No Sunday work. Apply 1316 Broad St.

## 21 HELP WANTED GENERAL

BOYS - GIRLS 12 YRS. AND OLDER
A profitable Daily Colonist route may be coming available in your area if you live in the Oak Bay-Foul Bay Rd. area, or the Lansdowne-Estevan Rd. area. For an hour or so each day of your time you can earn good profit, win trips and prizes, and learn a business. Please contact Mr. E. Bateman or Mr. N. Fox at Colonist Circulation 383-4111 for further information.

MECHANIC
Must have experience in small engines. Priority will be given experience. No age limit. Part-time or full-time openings available. Must be responsible, capable of working without supervision, must be capable of diagnosis and interested in all phases of mechanical repair. We do not need a bench jockey. We need help! Call Saanich Rentals Ltd., 477-5112, for an appointment.

COUPLE TO MANAGE AND caretake a mid-island resort and marina. Effective June 1 or earlier. Seasonal or year round employment. Experience and references required. Caretakers suite, and salary based on experience and competence. Apply in writing with complete resume to Mr. Thompson, Box 948 Lake Cowichan, B.C. V0R 2G0.

CAR RENTAL FIRM requires counter representative for Victoria International Airport. Must be willing worker, have a valid driver's licence, accept shift work, be good with figures, also ability to deal with public. Please apply in writing with resume of past employment to Victoria Press Box 384.

THE DAILY COLONIST HAS 2 openings for carriers in the William Head and Rocky Point Road area. Any person interested or wanting more information should call J. Bradford 383-4111, extension 164. Also accepting applications for summer replacements in Colwood, Langford, Metchosin and Sooke areas.

DISPENSING OPTICIAN TRAINEE
Grade 12 education required. Contact L. Martyn, London Optical, 384-6015.

SUBURBAN MOTORS
3377 Douglas St.
Requires office clerk for service department. Automotive repair shop experience a must. Salary to negotiate. 50% of all standard employee benefits. Phone for appointment 386-6131.

LIVE-IN HOMEMAKERS
Opportunities for semi-retired ladies to help their local communities. Your experience needed by HEALTH CARE SERVICES UPJOHN LIMITED — Call us at 388-6639 Monday-Friday, 9-4:30.

CARPET COMPANY (RETAIL contract) expanding sales force requires experienced — honest — reliable — carpet salespersons with car. Excellent opportunity, by appointment only call Mr. Tywinn, Mandel Floor Coverings. 382-8276.

DRIVER-HOST FOR OUR HOtel-on-Wheels. Bus class licence required. Plan and co-ordinate daily travel. Prepare meals, supervise and entertain, min. 24 persons. Victoria Press, Box 344.

HAIRDRESSER
One or two. Qualified hair stylist for expanding beauty salon. Best terms in town. Call Mrs. Primrose at Shawn Damon Fashions Ltd., 2027 Oak Bay Ave. 592-2481.

300 ACRE ISLAND, RENT FREE in exchange for light caretaking duties while owners absent. 2-bedroom home, boat, radio phone, lots of quiet privacy provided. Reply Victoria Press, Box 342.

ELDERLY COUPLE NEED housekeeper, small easy worked house, $350 month plus room

**30 SITUATIONS WANTED**

ENJOY A CAREFREE HOLIDAY Dependable family couple desires free rent. Will look after your home, garden and pets, while you holiday. Phone 382-1651 after 4. References.

MAN (40'S) WITH REFERENCES would like occasional grass cutting and or yard work. $4.00 per hour. 477-8089 (Please clip this ad for your future needs).

MATURE WOMAN WITH 3-YEAR-old daughter desires live-in housekeeping position in Victoria area. Phone 479-4431 or 385-9975. Christian home preferred.

IF YOU NEED ODD JOBS OR housework done call Victoria Self Help Society at 384-4632 or 385-4654.

WILL BABYSIT MY HOME CHILdren 6 months to 5 years. Burnside area, hours 8 to 4:30 weekdays. 383-5404.

FORMER SCHOOLTEACHER willing to babysit a 3-year-old as companion for own child. Marigold area. $130 per month. 479-2657.

DAYCARE, MY HOME, TOWN and Country area. References available. 383-2842.

WOMAN 60 WILL HOUSE-SIT OR caretake home, during owners absence. 112-537-5858.

18-YEAR-OLD, LOOKING FOR trade or apprenticeship in any field. 479-2209.

CARE FOR HOUSE OR PETS while you holiday. Good references. Victoria Press, Box 213.

WILL BABYSIT 3 YEAR OLD child, weekdays in my home. 388-4949.

COMPLETE REPAIRS. To your home inside and out. Free estimates, 388-5238, 383-8407.

HAVE LARGE TRUCK, CLEAN-up jobs large or small. 385-3082.

BABYSIT IN YOUR HOME, MONday through Friday. 382-7578.

YOUNG MAN SEEKING EMployment. 479-2762.

WILLING TO DO CASUAL WORK, painting, gardening etc. 388-5891.

**33 BANDS, MUSICIANS and ORCHESTRAS**

COUNTRY ROCK VOCALIST REquires serious musicians, to form backup band. Call Connie 385-9178, 4:30 to 5:30.

WEDDINGS, SPECIALIZED TAPE MUSIC, INCLUDING M.C. DUTIES. JAMES GURR 478-2468.

"STORM" IS NOW AVAILABLE for bookings, banquets, receptions, etc. 478-7973, 478-6214.

DENNY'S CANNED MUSIC CO. 656-3585.

BLACK SPOT CANNED MUSIC. 477-4750

**36 BUSINESS SERVICES and DIRECTORY**

**Asphalt Paving**

DRIVEWAYS, PARKING LOTS, industrial areas, subdivision, paving materials and supplies. Free Estimates, 24 hr. service O.K. Paving Co. Ltd. 2840 Nanaimo St. 386-3414

**Auto Glass**

BOSSOM GLASS CO. LTD. —AUTO GLASS — call our mobile van home sercice. —ICBC Insurance claims handled promptly. Phone 382-3031.

**Blueprints**

A COMPLETE REPRODUCTION service standard and color white printing. Camera work. Victoria Instruments Limited, 1212 Broad St. 385-5708.

**Bricklayers**

M AND B MASONRY LTD., brick and block. 656-5091, 388-6123.

**Cabinet Making**

CUSTOM CABINET WORK Millwork, kitchens, vanities. All types of custom casework. OLYMPIC MILLWORK Div. of Farmer Construction Ltd. 388-5121

**Carpenters**

ALL TYPES OF SMALL CARpentry jobs, panelling, formica, and home renovations in general Quickly and neatly completed. Reasonable. Phone 479-7245 after 5 p.m.

HAVENVIEW HOMES Specialists in designing and building custom homes, additions and renovations. Quality plus economy 478-6152.

EXPERIENCED CARPENTRY renovations, decks, basement finish, additions, repairs, reasonable rates. References. 384-2323, 479-4382.

SEMI-RETIRED QUALIFIED joiner and cabinet maker wants good quality repairs, casual work etc. Phone after 6, 384-1807.

HOME CARPENTER, OLD hand. No job too small. Jock, 598-7392.

SUNDECKS OUR SPECIALTY We also handle fencing, sidewalks, basement additions. 652-3536.

SMALL CARPENTRY JOB, $5 PER hour or contract. References. Harry, 478-3255.

ALL HOME REPAIRS, ALTERations, additions, quality work, reasonable. 652-1614.

ANYTHING IN CARPENTRY. 478-2060.

SMALL JOBS MY SPECIALTY. Howie. 478-4705.

FOR INTERIOR RENOVATIONS and repairs call 478-5190.

**Carpets and Linoleum**

HOURIGAN'S CARPETS AND LINOS LTD. FLOOR COVERING SPECIALISTS 715 PANDORA AVE. 386-2401

NEW HOUSES We specialize in new houses, carpet and lino, $1.50 sq. yd. 386-8636.

**Carpet Cleaning**

COIT CARPET CARE: THERE'S NONE BETTER! COIT repairs any carpet COIT offers carpet binding COIT repairs burns, tears, holes COIT cleans carpets too COMPLETE, PROFESSIONAL, REASONABLE COIT CARPET CARE Call COIT — 386-6701

FOR A PROFESSIONAL JOB AT a fair price. Douglass Carpets, Ron Douglass (B.S.W.C.) Carpets and upholstery cleaning, carpet repairs. Free estimates. Phone 592-9517.

MAC'S RUG AND UPHOLSTERY cleaners. I own and personally do all cleaning. 385-7479.

**Cement Contractors**

DAVIDSON CEMENT CONTRACtors specializing in patios, sidewalks, driveways, etc. Phone Larry, 386-1291.

SPECIALIZING IN CONCRETE steps, driveways, patios, curbs, retaining walls and concrete repairs. Phone 592-7334.

BASEMENTS, DRIVEWAYS, patios, etc., free estimates. Day 388-4806, night 388-4979.

**Cleanup Services**

WILL TRADE WORK Clean-up, carpentry, painting, etc. for anything of value. Call anytime 384-0236.

2 MEN WITH TRUCK WILL haul compost, rock or garbage. Reasonable rates. Call John or Len, 383-2459.

FREE ESTIMATES FOR CLEANing yards, basements, garages, demolition. 382-2462.

DAVIES BROTHERS CLEAN UP service. Basements, attics, yards, etc. 642-3057.

YARDS, ATTICS, GARAGES cleaned, light trucking wih reasonable rates. 383-0277.

B AND D CLEAN-UP SERVICE, attics, basements, light hauling. For free estimates, 479-3237.

DON'S CLEANUP AND LANDScaping, yards, etc. Free estimates, 595-4451.

ALWAYS DISPOSAL CO. LTD., regular or single pickups: 472-0662.

MAN WITH PICKUP — SMALL cleanups, anytime. 388-6049.

FOR A BETTER ESTIMATE call 478-5208 or 388-9605.

JUNK AND GARBAGE DISPOsal. Ask for Mel. 385-3148.

HAVE LARGE TRUCK, CLEANup jobs, large or small. 385-3082.

**36 BUSINESS SERVICES and DIRECTORY**

**Cleanup Services**

NO CHARGE AND UP Two young responsible men have large truck. Basement, attics, compost; etc. Very reasonable. Bob's, 386-2451 anytime.

FAMILY MAN WITH TRUCK needs work. Will clean up yard, basements and garages. Will also do demolition. 478-4054.

GENERAL HANDYMAN CLEANup. 385-4635 or 477-4171.

**Coins and Stamps**

FOR GOLD AND SILVER COINS and bars at competitive prices, call Vancouver Island Bullion Sales, we buy and sell. M-18 — 635 Humboldt St. 382-3157.

COINS FOR SALE. 478-4229.

**Contractors**

WHEATON CONSTRUCTION LTD. General Contractors Building Consultants 387-2159

ADA CONSTRUCTION Complete renovation, remodelling, custom building. For free estimates call 478-5401. Financing or trade available.

FARMER CONSTRUCTION Design — Renovations 388-5121

COMPLETE DRAFTING SERvice specializing in additions, renovations, custom houses. Victoria Instruments Limited, 1212 Broda St. 385-5708

T. AND C. BUILDERS LTD. General Carpentry ,Framing 385-5293 385-8587

FRAMING CONTRACTORS: SUNdecks renovations, guaranteed work. 652-2674 or 656-6040.

FEATURE KITCHEN CENTRE 2610 Douglas 385-4921 QUALITY WITH ECONOMY!

**Drafting**

COMPLETE DRAFTING SERvice specializing in additions, renovations, custom houses. Victoria Instruments Limited, 1212 Broad St. 385-5708.

**Drain Service**

The Victoria DRAINMEN Wet basements made dry Sewer Rooter Service New Sewer Line Installations 383-9111 or 598-2881

M AND M MAINTENANCE Complete sewer and drainage repairs. Reasonable rates. 384-0034.

**Draperies**

HOURIGAN'S Floor Covering Specialists NOW SHOWING DRAPERIES PROMPT IN-HOME SERVICE 715 PANDORA AVE. 386-2401

SAVE YOUR DRAPES— Those shabby drapes can be brought back to life by the COIT experts. The best cleaning service available and that's guaranteed. Phone 386-6701 for free estimate. No obligation.

**Dressmaking**

BRIDAL RETAIL AND RENTALS, costumes, formals, 28 Burnside W., 385-1542, Fashion Craft Shop.

ANN'S DRESSMAKNG, SPECIALizing in alterations. 9-12 only please, 595-7657.

DRESSMAKING, ALTERATIONS and repairs. Satisfied condition, also iron in my home. 592-9428.

**Drywall**

TOP QUALITY DRYWALLING boarding, taping, texturing, painting and decorating 382-6847 or 383-2337.

DRYWALL, NO JOB TOO SMALL. Guaranteed workmanship. Free Estimates, 598-6872.

**Electrical Contractors**

WE GUARANTEE SATISFACtion. Specializing in rewiring. No job too small, neat and efficient. Please call for free estimates after 5. 598-4292 or 385-6262.

OLDER HOMES REWIRED — NO down payment. We finance through B.C. Hydro Plan. EDDY'S ELECTRIC— 385-7666

S. W. ENERGY LTD. ELECtrical contractors, free estimates. 479-7505, 383-9945.

**Excavating**

LARRY'S BACKHOE SERVICE, ditching, loading, septic fields, excavating, owner-operator. 656-1409.

ROBERTSON'S EXCAVATING, 450 case, land clearing, bulldozing, and backhoe, 595-8530.

BAYD'S BOBCAT SERVICE, EXcavation, loading, levelling, etc. Contract or hourly. 478-4047.

**Fencing**

FENCES BUILT OR REPAIRED any style, reasonable rates. 382-2732 or 479-3035.

**Flooring and Sanding**

M & M FLOOR Hardwood, Carpets and Linos COMPLETE FLOORING CENTRE 532 William St. 384-0343 NIGHTS: 386-3078 or 383-2581.

**Gardening**

FORMER HEAD GARDENER OF Banff Springs Hotel and Olde England Inn. Residential work preferred Reasonable Hourly or Daily rates. References 382-5649 or 382-7088, evenings please.

BEAUTIFUL GARDENS — FOR complete spring cleanup and maintenance, power raking or any landscaping, call 384-9972, after 5.

VANHUET GARDEN MAINTEnance, power raking, aerating, clean-up, etc. Residential and commercial. 595-4766.

HARVEY'S GARDEN SERVICE. Do it now! Rotovating, power raking, aerating, new lawns. Fong, 479-7078, 384-8621.

PACIFIC LAWN CARE Power raking, aerating, fertilizing, commercial garden maintenance, general cleanup, 386-2602.

PROFESSIONAL LAWN MOWING specialist, best man, best equipment, reasonable. Estimates. 595-4208.

ED'S TRACTOR SERVICE, ROtevating, levelling, brush cut. 479-2204.

POWER RAKING, REASONABLE rates. Complete landscaping service. 479-8718.

KEN'S CLEANUP SERVICE, also roto-tilling, and general clean-up. 478-9644.

LAWN CUTTING AND TRIM, basement cleanup, yards and garage. Free estimate. 385-7437.

GARDENING DONE, REASONable, own equipment, phone Larry after 5, 385-8804.

EXPERIENCED GARDENER at inexpensive rates. Call George or Glen at 383-0459.

EXPERIENCED GARDENER AT inexpensive rates. Call George between 4-8 p.m. 383-9533.

FOR EXPERIENCED RESIDENtial gardening, landscaping and power raking, please call. 592-7750.

POWERFUL 15-HORSEPOWER roto-tiller, reserve appointments. 598-6541.

FRANK'S GENERAL GARDENing and pruning. 477-6661.

BIG OR SMALL JOBS CALL Dick. 598-6541.

UVIC STUDENT-LAWNS CUT, gardening, clean-up. 598-1052.

GARDENING DONE AT REASONable rates. 385-6009.

**Handymen**

HANDYMAN SPECIALIST, CARpentry, electrical, plumbing. Guaranteed work. References. 479-7772.

EXPERT SMALL ENGINE REpair; lawn mowers, mini bikes etc. Pickup and delivery. 592-7750.

GARDENING
hilda beastall

# Blooming Cactus an Eye-Catcher

A cactus plant in bloom arouses more interest than an African violet or an orchid. This wild statement will be vouched for by any grower who has all three types of plants. Visitors can be lukewarm to "violets," mildly thrilled by an orchid if they have never before seen one growing, but a cactus flower — well, most peoople believe cacti do not flower in our northern latitude.

The plants are fascinating in form and color even without flowers. Patterns of spines are not the least of the fascination. One genus will provide enough species and varieties for a huge collection, varied enough to keep the indoor gardener interested for years.

An advantage in collecting plants of this type is that since they must be housed mainly indoors here on the coast, fluctuations of our temperamental though moderate weather are not a hazard.

Even though you are absent for a matter of three or four weeks little harm will come to the cacti. The only disaster possible would be a devoted friend taking pity on the poor dry, things and dousing them with water.

Strong daylight and sunshine for eight hours or so on summer days are requirements; while in winter, overhead light for about six hours would be beneficial in absence of sunshine every day.

To induce cacti to reach the flowering stage, a hot summer followed by cooler winter temperatures (in the house) are ideal. Frequently, plants will show signs of flower buds in early spring after a previous hot summer.

Watering, and not watering, also play a dramatic part in flower production with cactus plants. Cacti have the ability to store juices in their tissues instead of constantly transpiring moisture into the dry air of the desert or the heated home. Thus they are consituted to go through winter with one or two waterings.

Care must be taken to provide a lower temperature during the winter indoors than the cacti experienced during the summer.

These suggestions apply only to desert cacti, not to the jungle types such as epiphyllums and similar genera which give us the Thanksgiving, Christmas and Easter cactus flowers. Growing in crotches of jungle trees, they thrive in filtered sunlight and considerable humidity, needing the same conditions reproduced in our homes to induce flowering.

Cacti of the open desert are often chunky and solid, or tall and solid. They larger they grow in nature, the more years old they usually are before they commence flowering in captivity. Not an infallible rule, but a generality.

One genus of cactus, the tiny half-inch diameter Rebutia, produces exquisite flowers as large as the plant when only in its second year from seed; a genus with hundreds of species and varieties, the Mammillarias, will delight the collector with a wide range of colors. Another easily flowered genus is Echinopsis.

Grafted cacti are a specialized branch of cactus collecting; strange specimens can be seen in private collections.

Any one of these genera is worthy of a collector's enthusiasm, for one soon learns that an unspecialized collection needs the accommodation of a botanic garden greenhouse.

# TV PROGRAM LISTINGS

## EVENING

CBUT—2 Vancouver · KOMO—4 Seattle · KING—5 Seattle · CHEK—6 Victoria · KIRO—7 Seattle · CHAN—8 Vancouver · KCTS—9 Seattle · KSTW—11 Seattle · KVOS—12 Bellingham

**6 P.M.**
2—Baseball continued
4—News
5—News
6—Baseball continued
7—News
8—News
9—Zoom
11—That Girl
12—Merv Griffin; News

**6:30 P.M.**
2—Baseball continued
4—News
5—News
6—Baseball continued
7—Mike Douglas
8—News
9—Soviet Society — Telecourse
11—Love, American Style
12—CBS News

**7 P.M.**
2—Canadian Sports Review
4—To Tell the Truth
5—Truth or Consequences
6—Canadian Sports Review
7—Mike Douglas continued
8—That's My Mama
9—Assignment America
10—Island Hobbyist
11—FBI
12—Dave Barrett — Profile

**7:30 P.M.**
2—Hourglass
4—Untamed World
5—Treasure Hunt
6—Flying Nun
7—Mike Douglas continued
8—Wonders of the Wild
9—Olympia '75
10—The Sky Tonight
11—FBI continued
12—Hollywood Squares

**8 P.M.**
2—Hourglass continued
4—That's My Mama
5—Little House on the Prairie
6—Little House on the Prairie
7—Documentary Special
8—National Geographic
9—Feeling Good
10—Britain on Parade
11—Ironside
12—Doctor in the House

**8:30 P.M.**
2—Bob Switzer
4—Movie: Starsky and Hutch
5—Little House continued
6—Little House continued
7—Special continued
8—Geographic continued
9—Music Project
10—It's Your Dime
11—Ironside continued
12—M-A-S-H

**9 P.M.**
2—Partridge Family
4—Movie continued
5—Movie: The Blue Knight (Part 1)
6—Ironside
7—Cannon
8—Movie: The Great White Hope
9—Theatre in America
10—It's Your Dime
11—Movie: The Birds
12—Owen Marshall

**9:30 P.M.**
2—TBA
4—Movie continued
5—Movie continued
6—Ironside continued
7—Cannon continued
8—Movie continued
9—Theatre continued
10—It's Your Dime
11—Movie continued
12—Owen Marshall continued

**10 P.M.**
2—TBA
4—Baretta
5—Movie continued
6—Brady Bunch
7—Dan August
8—Movie continued
9—Theatre continued
10—It's Your Dime
11—Movie continued
12—Mary Tyler Moore

**10:30 P.M.**
2—Music Machine
4—Baretta continued
5—Movie continued
6—Music Machine
7—Dan August continued
8—Movie continued
9—Lilias Yoga
11—Movie continued
12—Grimes of Passion

**11 P.M.**
2—News
4—News
5—News
6—News
7—News
8—News
11—Movie continued
12—Crimes continued

**11:30 P.M.**
2—News
4—Wide World Special
5—Johnny Carson
6—News
7—Madigan (11:45)
8—News
11—Star Trek
12—Hec Ramsey

**12 MIDNIGHT**
2—Movie: One Touch of Venus
4—Special continued
5—Carson continued
6—Movie: In Old Chicago
7—Madigan continued
8—Movie: The Angry Breed
11—Star Trek continued
12—Hec Ramsey continued

**12:30 A.M.**
2—Movie continued
4—Special continued
5—Tomorrow (1:00)
6—Movie: Thunderbird—Son of Flicka (2:20)
7—Movie: The Lost Weekend (1:15)
8—Movie: Meet Me Tonight (1:50)
12—Hec Ramsey continued

ALL TIMES ARE LOCAL

CHANNELS RESERVE RIGHT TO MAKE LAST-MINUTE CHANGES

## EARLY THURSDAY

**8 A.M.**
4—A.M. America
5—Today
6—Canada A.M.
7—Cartoons
8—Canada A.M.
11—Cartoons
12—Frisky Frolics

**8:30 A.M.**
4—A.M. America
5—Today
6—Daybreak
7—Captain Kangaroo
8—Romper Room
11—New Zoo Revue
12—Frisky Frolics

**9 A.M.**
4—News
5—Seattle Today
6—Party Game
7—News
8—Kareen's Yoga
9—Interface
11—Joker's Wild
12—Joker's Wild

**9:30 A.M.**
2—Mon Ami; Friendly Giant
4—Not for Women Only
5—Seattle Today
6—Pay Cards
7—News
8—Pay Cards
9—Electric Company
11—Gambit
12—Gambit

**10 A.M.**
2—B.C. Schools
4—Merv Griffin
5—High Rollers
6—B.C. Schools
7—Now You See It
8—Consumer Prepare
9—Music; All About You
11—Calendar; News
12—Now You See It

**10:30 A.M.**
2—Mr. Dressup
4—Merv Griffin continued
5—Hollywood Squares
6—Mr. Dressup
7—Love of Life
8—Definition
9—Art; Inside-Out
11—News
12—Love of Life

**11 A.M.**
2—Sesame Street
4—Merv Griffin continued
5—Jackpot
6—Talk Back
7—Young and the Restless
8—Jean Cannem
9—Music; Working Together
11—Get Smart
12—Young and the Restless

**11:30 A.M.**
2—Sesame Street continued
4—Big Showdown
5—Blank Check
6—Talk Back continued
7—Search for Tomorrow
8—Cannem continued
9—Sesame Street
11—Mayberry RFD
12—Search for Tomorrow

**12 NOON**
2—Luncheon Date
4—Password
5—Celebrity Sweepstakes
6—News; Ida clarkson
7—News
8—News; It's Your Move
9—Sesame Street continued
11—My Favorite Martian
12—Mike Douglas

**12:30 P.M.**
2—Luncheon Date continued
4—Split Second
5—Days of Our Lives
6—Ida Clarkson
7—As the World Turns
8—Movie: You Can't Run Away from It (12:45)
9—Soviet Society — Telecourse
11—I Dream of Jeannie
12—Mike Douglas

**1 P.M.**
2—Bob Switzer
4—All My Children
5—Days of Our Lives continued
6—Hogan's Heroes
7—Guiding Light
8—Movie continued
9—Working; Music
11—Movie: The Blackboard Jungle
12—Mike Douglas continued

**1:30 P.M.**
2—Ed Allen
4—Let's Make a Deal
5—Doctors
6—FBI
7—Edge of Night
8—Movie continued
9—Art; Butterflies
11—Movie continued
12—Match Game

**2 P.M.**
2—Coronation Street
4—$10,000 Pyramid
5—Another World
6—FBI continued
7—Price Is Right
8—Movie continued
9—Music; Matter, Motion
11—Movie continued
12—Price Is Right

**2:30 P.M.**
2—Edge of Night
4—One Life to Live
5—Another World continued
6—Edge of Night
7—Match game
8—What's the Good Word?
9—Covers; Families, Friends
11—Movie continued
12—Dealer's Choice

**3 P.M.**
2—Juliette
4—General Hospital
5—Somerset
6—It's Your Move
7—Tattletales
8—He Knows, She Knows
9—Multi-Cultural Arts
11—Caspar — cartoon
12—All About Faces

**3:30 P.M.**
2—Take 30
4—Blankety blanks
5—Movie; Key Largo
6—Take 30
7—Dinah!
8—Another World
9—Speakout
11—Speed Racer
11—Diamond Head

**4 P.M.**
2—Family Court
4—Money Maze
5—Movie continued
6—Family Court
7—Dinah continued
8—Another World continued
9—Sesame Street
11—Mickey Mouse Club
12—Funorama

**4:30 P.M.**
2—Forest Rangers
4—Bonanza
5—Movie continued
6—Forest Rangers
7—Dinah continued
8—Brady Bunch
9—Sesame Street continued
11—Munsters
12—Merv Griffin (4:50)

**5 P.M.**
2—TBA (Hockey probably)
4—Bonanza continued
5—Movie continued
6—Flying Nun
7—News
8—Ironside
9—Mister Rogers
11—Gilligan's Island
12—Merv Griffin continued

**5:30 P.M.**
2—TBA
4—News
5—News
6—News
8—Ironside continued
9—Electric Company
11—Bewitched
12—Merv Griffin continued

ALL TIMES ARE LOCAL

CHANNELS RESERVE RIGHT TO MAKE LAST-MINUTE CHANGES

# RADIO LOG

AM Stations — Victoria: CJVI, 900; CFAX, 1070; CKDA, 1220; Vancouver: CJOR, 600; CBU, 690; CKLG, 730; CKNW, 980; CKWX, 1130; CHQM, 1320; CFUN, 1410. Seattle: KIRO, 710; KOMO, 1000; KING, 1090. Bellingham: KARI, 550. Port Angeles: KONP, 1450.

FM Stations — Victoria: CFMS, 98.5. Vancouver: CKLG, 99.3; CHQM, 103.5; CBC, 105.7; CBUF, 97.7 (French—6 a.m. to 1 a.m.). Seattle: KIXI, 95.7; KLSN, 96.5; KING, 98.1; KIRO, 100.7; KETO, 101.5. Tacoma: KTNT, 93.7; KLAY, 106. Edmonds: KBIQ, 105.3. Bellingham: KERI, 104.3.

Major Newcasts: CBC-FM, 4 p.m.; BBC News, Monday to Saturday: National news: CFAX, CKDA and CJVI, 8 a.m., 12 noon (noon report), 5:30 p.m. (news hour); Saturday and Sunday, 8 a.m., 12:30 p.m., 6 p.m. and 10 p.m.

Most stations broadcast news bulletins on the hour and on the half-hour at early morning and evening peak periods.


**36 BUSINESS SERVICES and DIRECTORY**

**Home Improvements**

M AND M MAINTENANCE Complete home maintenance service, reasonable rates. 384-0034.

SMALL CARPENTRY AND electrical and small plumbing jobs, reasonably priced. 479-7245.

**Insulation**

PACIFIC COAST INSULATION and Roofing Ltd. 388-6941.

**Landscaping**

JACO ARCHITECTURE LANDscaping Ltd. Stonemasons, landscaping, roto-tiller tractor service. Free estimates. Reasonable. 479-8111 or 382-6356.

HARVEY'S LANDSCAPING, NEW lawns ,design, commercial, residential. Fong, 479-7078, 384-8621.

POWER RAKING, REASONABLE rates. Complete landscaping service. 479-8718.

SAANICH LANDSCAPING Complete landscaping and rock walls, lowest price. 479-6490.

ZEERS BOBCAT RENTALS, landscaping, leveling and trenching, rubber or tracked. 478-0245.

HARVEY'S LANDSCAPING, NEW lawns, design, commercial, residential. Fong, 479-7078, 384-8621.

**36 BUSINESS SERVICES and DIRECTORY**

BARKER LANDSCAPING LTD. —since 1940— Lawn specialists. Expert and considerate. Garden layout and shrub placement — sketches — ideas. Our expert stonemasons can build you anything in rock or slate — walls, patios, pools or pillars — etc. For a free, competitive estimate, call 595-8323. Terms.

VANVEEN LANDSCAPING 1973 LTD. Designs, stone walls, patios, etc. General landscaping. Tree service. Nursery stock. Bobcats excavation. Free estimate. 386-1341.

BAYD CONTRACTING SERVICES —Free Landscaping Estimates— —Bob Cat Rental— —Hauling clean-up etc.— —All work Guaranteed— —Colwood — 478-4047—

GARDEN CITY LANDSCAPING, free estimates, all phases of landscaping, your ideas or our own, all work guaranteed. Phone 386-8647 anytime.

**Moving**

UVIC STUDENT & SMALL VAN, will do light moving and deliveries. 598-1052.

**36 BUSINESS SERVICES and DIRECTORY**

**Office Furniture**

3M 209 AUTOMATIC COPIER with automatic feed. $500. 658-8811 between 8-4 weekdays, or 783 Claremont Ave.

**Painters and Decorators**

ISLAND DECORATORS Painters Paperhangers Spray Painters Plaster Repairs Convenient Time Payments 383-9059 Eves. 382-1479

CLARK AND PATTISON PAINTING CONTRACTORS LTD. Brush or spray, Paperhangers, Texture and vinyl work. Will do all or part of any job. Paint store, BAPCO, GENERAL and PRATT AND LAMBERT paints, and rentals of all painters' equipment. Terms if desired. Phone 384-0443, 760 Bay St.

BROTHERS PAINTING AND DECORATING Free appraisals, cost consultant. All types of painting. All types of repairs. Commercial, farm, residential. Lowest rates. Terms. Work guaranteed. 383-8112.

DOWSON PAINTING CONTRACTORS 385-6042 Residential, commercial, free appraisals, color consultant, low rates, work guaranteed.

NORTHWEST DECORATORS Painting and Paperhanging, Plaster repairs, wood finishing and graining. Call anytime: Office 388-7231, Residence 392-1804.

PAINTING HOUSES, MOTELS, hotels, warehouses interior, exterior. References. Licensed 22 year experience. 384-0827.

RESIDENTIAL, COMMERCIAL painting, interior and exterior, wall papering and texturing. 598-2638.

PAINTER-CONTRACTOR, 16 years experience, interior-exterior, guarantee job, free estimates. 598-8240.

INTERIOR — EXTERIOR Special low rates. For clean job, self-employed. Phone Douglas at 477-5207.

PROFESSIONAL PAINTER, in oil, spray, roller or texture. Interior, exterior. The lowest rates, free estimates. 598-5880.

PAINTING AND DECORATING reasonable rates. Satisfaction guaranteed. Terms. 595-4905, 479-2473.

WESTERN RESTORATIONS Painting, carpentry, stucco and masonry, repairs, leaded glass repairs. 388-9153.

**36 BUSINESS SERVICES and DIRECTORY**

**Painters and Decorators**

**Masonry**

OLD COUNTRY General masonry. Specializing in blocks, bricks, stone, slate, terrazzo tiles, custom built chimneys. 478-6152, 384-6224.

TONY'S STONE WORK AND MAsonry. Retaining walls, fireplaces, steps, refacing, etc. Reasonable rates. Call anytime, 382-0808.

RURAL STONE WORK AND landscaping, maximum production, minimum fuss. 642-5587, 642-3661.

SPECIALTY ON FACING houses and fireplaces. Phone Ted 592-6521.

CUSTOM FIREPLACES 384-3239

**Moving**

EAGLE DELIVERY Messenger-Moving-Storage 383-0621 Exp. counts 478-7087

STUDENT WITH MOVING VAN will move almost anything. Almost anywhere. 383-2337.

BISSON'S MOVING, 384-6442 Piano, household and apartment moving.

COMERFORD MOVING. LOW prices. Careful handling. Insured. 385-0078 or 383-1078.

B.M.B. PAINTING AND ROOFing Contractors. Residential and commercial. Free estimates, reasonable rates. 479-4547.

PAINTING AND FURNITURE refinishing, quality workmanship at very reasonable rates. Free estimates. 383-7028 after 6 p.m.

SELF-EMPLOYED CRAFTSMAN on wallpapering, painting, varnishing, plastering, carpenter, tiles. 384-8242.

WE WILL BET YOU THAT YOU can't get a better job at a better price anywhere. 595-2475.

FOR INTERIOR AND EXTERIOR painting, and paper hanging call Dennis, 592-2025.

**Photographers**

PORTRAITS: WEDDINGS, CHILdren, family groups, etc. At your home — D'Angelo, 656-3420.

**Plasterers**

COLEMAN PLASTERING LTD. Stucco, 598-3433.

**Roofing and Siding**

B.M.B. PAINTING AND ROOFing. Contractors. Residential and commercial. Free estimates. Reasonable rates, 479-4547

**36 BUSINESS SERVICES AND DIRECTORY**

**Roofing and Siding**

HESLOP BROTHERS ROOFING. All types of new and re-roofing work, fully guarantee, at compatible prices. 386-0831.

PARKER JOHNSTON LTD. 1855 BLANSHARD, 382 9181 "Roofing Victoria Since 1935"

**Sewers**

ROYAL OAK PUMPER SERVICE, 24 hour septic tank service, reasonable rates. 477-6414 or 595-6573.

PEDERSEN EXCAVATING, free sewer estimates. 479-5963.

**Tailors**

OAK BAY TAILORS Tailoring, alterations ladies and men Quality leather alterations. 1826 Oak Bay Ave. 598-4131

BRITISH CUSTOM TAILORS 1311 Blanshard 383-2632

**Tree Service**

MOUNT VIEW TREE SERVICE Everything in trees. Big-or small, we do them all. 479-3873.

CEDARDALE TREE SERVICE A complete scientific service. Large shade trees and ornamentals. TREE REMOVALS. Chas. Cowie (Rep.) 385-9931

**Upholstery**

GRUBBY FURNITURE? Why put up with your couch and chairs looking so grimy? Coit can bring them back to life with their world famous upholstery cleaning. Call Coit, 386-6701, for free estimate — no obligation.

VINYL INDUSTRIAL PRODUCTS, specialists in repair or recolor of vinyl furniture, car seats and tops, boats, campers, clothing, luggage, etc. Professional service. Free estimates. 478-3757.

**Welding**

WELDING Custom firescreens and repairs. 477-1419.

TRADE Through CLASSIFIED DIAL 386-2121

**38 TRAVEL**

Redwing HAPPY HOLIDAYS BEGIN WHEN YOU BOARD THE REDWING BUS. Choose your destination — RENO, LAS VEGAS, SOUTHERN CALIFORNIA, DISNEYLAND, and leave the rest to us. Redwing Travel Ltd. 645 Fort St. 383-5311 - 382-5194 or call your travel agent.

RENO 7 Days — 6 Nights DEPARTURE DATES May 4, 11, 18, 25, June 15, 29 4 seats available May 4 Cash and Bonuses—value, over $50 CAPITAL TOURS 384-1432 VICTORIA Call for information. Disneyland, Phoenix, Grand Canyon and Alaska Tours. Also Beautiful B.C.

FEATHERSTONE TRAVEL 734 Yates 386-6101 Colwood Plaza 478-9505 If it's TRAVEL — it's FEATHTRSTONE.

**39 PERSONALS**

ESTABLISHED, OLDER LANDowner seeks petite brunette, 25-39 who is also interested in sharing "the good life" based on an island organic farm, orchard and garden. No objection to child, object matrimony. Please write phone number to Victoria Press Box 365.

TWENTY THREE-YEAR-OLD man desires quiet, attractive non-smoking girl, 19-23 to share little house in the country. Object — companionship. 652-1419 after 6 p.m.

EUROPEAN BUSINESSMAN IN late 30's with colourful mind and interest wishes to meet attractive lady for companionship. Matrimony if suited. Victoria Press, Box 366.

22-YEAR-OLD MAN WOULD like to meet attractive young girl between 20 and 25. Object companionship. Victoria Press, Box 382.

POR COMPANIONSHIP, OLDER woman to live in and share home with woman in 70's. Phone after 6:30 p.m., 384-8484.

THE PEN MATE CLUB. — AN excellent way to meet friends. Box 2308, Calgary, Alberta.

**40 BUSINESS PERSONALS**

ALCOHOLICS ANONYMOUS Drinking problem? Want to quit? Phone 383-0415; P.P. Box 1. Central Office, 1005 View St. Phone 383-7744, 9:30 to 5.

INTERESTED YOUNG BUSINESS or professional men to form commodity trading club. Reply Victoria Press Box 351.

LEARN ESPERANTO INTERNAtional language. Free info. 930 Ardmore Dr., Sidney. 656-9087.

LONELY? FIND A COMPATIBLE companion through Emily Quest, write P.O. Box 5220 Victoria.

FRANK MALLORY HYPNOTIST. Counseling therapy and self-hypnosis. 477-1431, after 4:00 p.m.

VICTORIA HYPNOSIS CENTRE, 101-645 Fort St. 388-9722.

JUNK CARS HAULED. 479-5789.

SCRAP CARS HAULED. 478-6212 or 478-8512.

MRS. PAYN-JONES TRANCE medium. 386-3603.

**42 EDUCATION**

TUTORING PROFESSIONAL help by experienced teacher, French, Math, new and old methods. 598-2331.

LEARN ESPERANTO INTERNAtional language. Free info. 930 Ardmore Dr., Sidney. 656-9087.

DAYCARE CENTRE, CHILDREN 3-5, small group, 2 openings left. Cedar Hill area. 479-6737.

**60 FUEL**

BEST FUEL CO. LTD. 2735 Bridge St. 384-5524 Spring Specials Fir Wood $24.95 Mixed Wood $15.95 2½ cords each (Division of Ideal Sawmills Ltd.)

FOR SALE CEDAR FENCE posts 10c pe foot. ½-ton truck load. Alder firewood, $30 a load. Phone 656-4650.

**63 TIMBER**

WANTED TIMBER FELLED, BUCKED or STANDING Fir, Cedar or Hemlock TOP PRICES PAID Ideal Sawmill Ltd. 385-0441

TIMBER WANTED, STANDING or felled, top prices paid. Phone 388-5704.

TIMBER WANTED, TOP PRICES paid, real estate respected. 642-3732.

CEDAR SAW LOGS WANTED. 743-2830.

**65 BUILDING SUPPLIES**

SPECIAL SPECIAL Lumber - Plywood Gyroc Insulation Nails Timbers Doors Stucco Wire

GYPROC 4x8—⅜ $2.69 4x8—½ $2.88
Plywood unsanded Sanded
4x8—5-16 $3.95 4x8—¼ $5.90
4x8—⅜ $4.25 4x8—⅜ $7.50
4x8—½ $5.80 4x8—½ $8.70
4x8—⅝ $6.80 4x8—⅝ $9.48
4x8—¾ $7.99 4x8—¾ $9.95
4x8—⅝ Std. T and G $7.95
Also special quantity discounts.
LUMBER prices per 1000 FBM
2x4—6' Std. and Btr. $ 79
2x4—8' Std. and Btr. studs $135
2x4-2x6-2x8 Std. and Btr. $145
2¼ and 3¼ CW nails $15.95
2x4-8' econo studs .40

DELIVERIES made ANYWHERE on VANCOUVER ISLAND. Before you buy COMPARE OUR PRICES. For QUALITY, SERVICE and GUARANTEED SAVINGS, phone HOME LUMBER and BUILDING SUPPLY 470 ARDERSIER RD. 386-3374 — 385-8711

MOORE WHITTINGTON LUMBER LTD. MW 2614 BRIDGE ST. 386-1331 DOORS Victoria's door headquarters. All types — entrance, pre-hung, pocket door frames. Some seconds and inventory clearance items at low prices. Victoria's only complete: SASH, DOOR and MILLWORK MANUFACTURING PLANT.

SAANICH LUMBER YARDS 3041 Douglas St. 385-2486 Night Phone 479-1424
Materials for 12'x20' Garage (roofing extra) $290.00
Sabot Kit (sailing) $ 47.00
8'x10' Greenhouse $205.00
Pram Dinghy kit $ 37.00
Work bench materials $ 10.00
Compost Box, 4x6 $ 10.00
Garden Sheds, 6'x7'66" $121.00
Chicken coops, any size
Fencing of wood available

MAPLE STRIP FLOORING, APproximately 250 sq. ft. salvaged ¾"x1½" tongue and groove random length as is, where is, ready to haul $125. 595-1217.

CEDA

70 MUSICAL INSTRUMENTS

RENTALS
Large stock of guitars and amps from $6 daily
SPECIAL — weekend or monthly rates.
NELSON'S MUSIC CENTRE
1315 GOV'T. 385-9728

YAMAHA MUSIC CENTRE
APRIL SPECIAL ON PRE-OWNED ORGANS
Price includes 4 music lessons, set of headphones where applicable, bench, delivery and 90-day warranty.

| | |
|---|---|
| THOMAS 111 | $595 |
| YAMAHA B6 | $625 |
| LOWREY LSB | $995 |
| THOMAS Catalina | $1295 |
| BALDWIN (with Leslie) | $1395 |

4th Floor at the Bay 384-9131 and 746-6821 in the DUNCAN FINANCIAL CENTRE
Division of JAMES PIANO and ORGAN Ltd.

ONLY ONE OF A KIND
CLEARANCE SALE!
DANA acoustic guitars
TARO dobro copy with pickup
GIBSON Bass S.B. 350
ACETONE Amp S.A. 5
ESPANA Bass
HARMONY Amp
HARMONY 12 string
TO CLEAR 1-3 OFF
BERNIE PORTER MUSIC
725 CALEDONIA 382-9542

SOUND SOURCE
Professional musician centre
723 JOHNSON 386-7704
Just arrived
GUILD ACOUSTICS
Guitars and assorted cases. (limited stock)

PAMUS
MUSICAL INSTRUMENTS "Where Good Music Begins"
1108 Blanshard St. 386-8475

ARMSTRONG FLUTE, WELL taken care of. $170. 642-5171.

71 MUSIC TEACHERS

PIANO LESSONS FOR BEGINners, school aged children. After 4 p.m. 382-9687.

77 MOTORCYCLES

WORLD OF PLEASURE Franchise
CLOSE-OUT
NEW HONDAS —EXAMPLES—

| | |
|---|---|
| Z-50 MINI TRAIL demo Mfg. $499 | TODAY $395 |
| CR125 ELSINORE demo Mfg. $1058 | TODAY $695 |
| XL125 MOTOSPORT Mfg. $1029 | TODAY $895 |
| CR250 M ELSINORE demo Mfg. $1399 | TODAY $945 |
| CR250 M FLAT TRACK 'spec' Mfg. $1895 | TODAY $1489 |

USED CLOSE-OUT.

| | |
|---|---|
| 69 YAMAHA 180 reg. $275 | TODAY $165 |
| 68 TRIUMPH 650 reg. $750 | TODAY $645 |
| 70 YAMAHA 350 reg. $750 | TODAY $645 |
| 71 HONDA CB 350 reg. $800 | TODAY $675 |
| 73 OSSA 250 reg. $775 | TODAY $695 |
| 72 HONDA XL 250 reg. $900 | TODAY $795 |
| 71 HONDA CB 450 reg. $1000 | TODAY $845 |
| 72 SUZUKI T500 reg. $950 | TODAY $850 |

E—"AS IS" SPECIALS—$ from $35
WORLD OF PLEASURE
Pearson World of Pleasure Ltd. 386-8424 D.L. 3930 3388 Douglas

YAMAHA
TY250 TRIALS
Brand new 1974 models
$1275
75 price $1499
This is the last shipment of Trials models available for this season so act now.
MULLINS MARINE SALES LTD.
382-1928 925 Yates St. 382-4515

BEFORE YOU PAY MORE elsewhere, compare our prices. Open 12 noon-10 p.m. Monday-Friday. 9-6 p.m. Saturday. H and R Motor Cycle Sales. 4730 Sooke Road. D. 9561.

73 HONDA 500-4. BOUGHT IN 74. 4800 miles. Excellent condition. $400 worth of extras, custom touring bike, $1950 or best offer. 386-7028.

CUSTOM SHOW BIKE FOR sale. Not your average Chopper, must be seen. View at Horwood Motors or call 383-7258 nights. Private sale. D-3276.

1972 SUZUKI T-500, TESTED, low bars, $695. Les Blows Motorcycle Sales, 510 Gorge Road, D-3488 or 478-7186.

FREDERICK MOTORS
SUZUKI — BMW — URAL
616 QUEENS 383-0823
Dealer Licence Number D-3632

MONTESA—BULTACO
VICTORIA MOTORCYCLE SALES
592 Ledsham Rd. 478-1123
DL 4139

1973 YAMAHA 360 ENDURO, easy 1500 miles. No scratches, superb condition. Turn signals, helmets etc. $950. 477-3922, 592-1867.

1972 KAWASAKI 350, 2,500 ORIGINAL miles, immaculate condition, asking $750. 479-2863.

HONDA 350 TWIN, 1972, GOOD running order, electric start. $600 with helmet. 652-2429.

1973 KAWASAKI 250 ENDURO, tested, excellent condition. $750. 656-4296.

SACRIFICE: HONDA 175XL, 1650 miles, complete with helmet, tool kit, spare sprocket, 3233 Douglas.

73—750 TRIUMPH TIGER, VIEW at 631 Princess, working hours, asking $1300, 382-3321.

IMMACULATE 71 500 SUZUKI been in storage for 1½ years, $800. 479-2710.

WOW! '72 Honda 500, good condition extras. $1450. 384-9913.

BROOKLANDS MOTORCYCLES
Harley-Davidson — Honda
937 Fort D.L. 3814 383-5926

1972 350 KAWASAKI, AS NEW, $700. 595-3393.

1973 HONDA 350 TWIN, EXcellent condition, call Norm 386-3620.

HONDA 305 DREAM, IMMACULATE, 8000 original miles, 2nd owner. $400. 383-4954.

'72 HONDA MINI TRAIL, WITH helmet, as new, under 100 miles, mint condition. $300. 477-8171.

500-4 CYLINDER HONDA, 2,600 miles, like new, will accept trade, 656-5821, after 6, 656-6329.

74 YAMAHA ENDURO, 500 miles. Like new. 478-1163, after 5:30.

1973 YAMAHA 100MX, $450. 479-3496.

CHOPPED BSA FOR SALE. 595-8472

'74 HONDA 360, LOW MILEAGE. Like new. Helmet. Offers. 658-8876.

1973 YAMAHA 125 AS3, TOP CONdition, 5,000 miles, $535. 386-1586.

1974 HONDA CB 125, 50 MILES brand new, $725. Call 386-0414.

1956 BSA 350, SINGLE, IMMACULATE condition, $375. 382-7558.

77 MOTORCYCLES

HONDAS
6 only 1974 CB360 $1399
1 only 1974 CB350 Four $1699
1 only 1974 CB750 Four $2495
PLUS
All available 1975 models (550 F, etc.) now in stock at
COLWOOD HONDA
Div. Mullins Marine
SALES—PARTS—SERVICE
2781 Millstream 478-8831
Dealer Licence Number D-114 Victoria, B.C.

POWERTOWN M.C.
Tuning and service to all makes. WORK GUARANTEED
384-1249
614 Grenville

1972 KAWASAKI 90, EXCELLENT condition. 4,300 miles. Asking $400. 598-7780.

1971 YAMAHA 250 MX, OFFERS. 385-7902.

1974 HONDA, XR75 MOTOCROSS $525. 658-8241.

78 BICYCLES

Russ Hay On Government
Between Bay and Hillside
The Leading Bike Shop
384-4722
RALEIGH PEUGEOT APOLLO SEKINE CCM
Largest selection of coasters, 3 - 5 10-speeds on Van. Island.
MASTER CHARGE TRADES WELCOME CHARGEX
Terms available
Open Mon.-Sat. 8:30-5:30 Fri. till 9

USED BICYCLES!
Boy's 3 speed, Hi-Rise; Boy's Hi-Rise; Jr. Girl's 10 speed; Lady's Raleigh 3 speed; Gent's almost new Apollo 10 speed.
Robinson's
1307 Broad 385-3429

RENO INDUSTRIES
Professional Bicycle Repairs
Expert buckled wheel trueing. With very reasonable rates. 2519 Gov't St., Victoria. Open 6-10 eves. Call Joe 384-9206.

TRY D. G. AUTO AND CYCLE for the bicycle you've been looking for. Open 'til 6 p.m. Mon.-Fri. 3244 Douglas. Phone 382-4012.

PEUGEOT 10 SPEED, 24", EXcellent condition, $95, or best offer, 598-1979.

Girl's medium size standard bike, good running order. $15. 386-2371.

10-SPEED, NEEDS BRAKES ADjusted, Iverson, $45. 598-4971.

LADIE'S RALEIGH 3-SPEED, great shape, $65. 384-1552.

80 BOATS and MARINE

MERCURY MARINE
BELL BOY
FIBERFORM SPECIAL
16' COLUMBIA
—complete cover
—1200 lb. Roadrunner trailer
—controls
with '75 Merc. 50 hp. M.L. $3745
with '75 Merc. 50 hp. E.L. $3995 (incl. battery, box)
with '75 Merc. 65 hp. E.L. $4245 (incl. battery, box)
Complete line of MARINE hardware — accessories
385-1457
MERCURY MARINE
800 Cloverdale
Open Friday nites 'til 9

O'DAY
20' 22' 27'
SAILBOATS
ON DISPLAY
2530 BEACON AVE.
SIDNEY
656-5596
PAN PACIFIC YACHT SALES LTD.
OPEN 7 DAYS

CHRYSLER OUTBOARDS
SALES-SERVICE-PARTS
New models on display from 3.6 hp. to 150 hp.
VICTORIA Lawnmower Hospital
834 Johnson St. 386-8338

VAN ISLE MARINA
32' Luhrs dsl., 45' Monk dsl., 44' Tri Cab twin dsl., 35' Sedan dsl., 30' Spencer new power and boathouse, 26' F-G cmnd. Br., 26' F-G dsl., 42' Nauticline houseboat, 40' Schooner dsl. aux. These and many more to choose from.
VAN ISLE MARINA CO. LTD.
Tsehum Harbour Box 2130
656-1138 Sidney, B.C.

EZ LOADER
We carry a good stock of new boat trailers on our lot at Vancouver prices. Also trailer parts — winches — paint — bearings — rollers etc.
ALL BAY MARINA
2238 Harbour Rd.
Sidney, B.C.
656-3167 8:30-5:30 Closed Monday

SKOOKUMS AHOY
ROW, SAIL, AND POWER
8 and 14 clinker style dinghies. Fibreglass mouldings by Phillbrooks. Finished in teak with copper fastenings by the
FORTUNE BOAT CO.
2270 Harbour Rd., Sidney 656-5591

WESTPORT YACHTS
2075 Tryon Rd. Sidney 656-5832
AGENTS FOR
BUCCANNER Cruising Sailboats
21' 24' 27'
CRUISED-A-HOME
BLUE WATER HOUSEBOATS
YACHT BROKERAGE

CANOE COVE YACHT SALES
Sidney, B.C.
656-5711 656-3915

SAILBOAT 18'- CENTRE BOARD racing sloop and trailer. Freshly painted. Asking $1000 or best offer. 382-7370 after 5 p.m. weekdays.

SACRIFICE
24' Fishing boat, shipwright built, stove, water, heads and sonar. 5 years old, easily converted to pleasure cruiser, $3950. 382-8706.

55 H.P. CHRYSLER, LONG shaft, 33 h.p. Johnson, both excellent, 656-3775.

80 BOATS and MARINE

DUNCAN BOATLAND
15' CAL GLASS
—40 h.p. Merc m.l.
—controls
—camper top
—bow rails
—900 lb. EZ Loader
$3188
16' CAL GLASS
—1974 50 h.p. Merc. m.l.
—controls
—walk-thru windshield
—camper top
—bow rails
—1200-lb. EZ Loader
2 ONLY
$3488
REINELL 15' — 30'
SEA-RAY 18' — 30'
Mercury Outboards
VANCOUVER ISLAND'S OUTBOAT CENTRES
DUNCAN Boatland
6045 Trans Canada Hwy. DUNCAN 746-4158
642 Burnside VICTORIA 386-2476
OPEN Mon.-Fri. 9 a.m.-8 p.m. Sat. 9 a.m.-4 p.m.

OAK BAY MARINE
SALES and SERVICE
1327 BEACH
OPEN 7 DAYS A WEEK
USED BOATS

| | |
|---|---|
| 32' DIESEL cruiser | $15,000 |
| GREW SS-245 I.O. ('72) | $11,400 |
| 19' CAL Glass H.T., I.O. | $7,600 |
| 19' NEPTUNE I.O. ('69) | $5,600 |
| 20' GLENN L 60 h.p. O.B. | $1,800 |
| 18' BELL BOY Cabin Crsr., no motor | $1,800 |

FRANCHISED DEALER
CAMPION—SANGSTER STARCRAFT—EZ LOADER EVINRUDE
OMC—VOLVO—PENTA MERCRUISER—WAUKESHA
OAK BAY MARINE Sales and Service
1327 BEACH 598-3393

C.C.M.
HAVE MORE TO OFFER
COMPLETE MARINE REPAIRS
ALL TIDE HAULOUT WITH TRAVELIFT
2 MARINE WAYS
DRYLAND STORAGE
COFFEE-SHOP-STORE
SERVICE STATION
FUEL DOCK
CALL
CANOE COVE MARINA
656-5633 or 656-5566
WHARFAGE AVAILABLE

NATIONAL Boat Sales Ltd.
2060 WHITE BIRCH ROAD SIDNEY, B.C.
(604) 656-3966
NEW AND USED
GRAND BANKS, ALASKAN OVERSEAS RANGER BROKERAGE
Bob Whyte Marine
Dealers for:
TANZER — CLIPPER Sailboats
CAMPION — DOUBLE EAGLE Powerboats
JOHNSON — OMC Power
2266 Harbour Rd. 656-6421

VESSEL NEEDED URGENTLY. Must be suited for live aboard. Will lease with option to purchase or will use my '63 Ford Pickup as down payment, (Value $1,000) and make payments to owner. Reply set, table, hutch, 6 chairs. $300 Victoria Press Box 370.

BOSUN'S BOAT SALES
656-5564

$1500 OR BEST OFFER.
17½' Brandimayr, 65 HP Merc with trailer and extras. Must sell by Thursday. Phone Brent, 477-6575 or 652-3559.

WHETHER YOUR BOAT IS 15 OR 50 feet, Philbrooks will paint your bottom. Service is our Business.
PHILBROOKS SHIPYARD LTD.
2324 Harbour Rd., Sidney 656-1157

20' RUNABOUT AND CRUISER kits. All fiberglass construction. From $1100. Proven West Coast design. Save thousands by completing yourself. 656-1476.

BRITISH SEAGULL OUTBOARDS
4 Models From $310.
SALES — SERVICE — PARTS
VIC. LAWNMOWER HOSPITAL
834 Johnson 386-8338

CHRYSLER OUTBOARD
Authorized service with genuine parts by factory trained mechanic.
KEN PRASING EQUIPMENT
800 Goldstream Ave. 478 9313

22' 1965 RAPIKEE CLASS SAILboat, manufactured in Amsterdam For further information, call: Mr. Stanley or Mr. Siemens at 388-4441.

10' PLYWOOD DINGHY FIBREglass seams, 73 Mercury 4 H.P. outboard, both in good shape. $350. 386-7095 before 10 or after 6.

25' DANISH FOLKBOAT, EXcellent condition. Full sail inventory. Many extras. $10,000. 656-2863.

19' REINELL WITH TRAILER and many other extras. Phone 656-4046.

FLYBRIDGE CRUISER
42'—OA, 2 Chrysters, stateroom, salon, everything, $39,500. 386-8424.

18 FT. WOODEN HULL BOAT, 33 horse power Evenrude. Trade for smaller boat or $1000. 477-5408.

WANTED: 60 OR 70 HORSEPOWER Johnson short shaft outboard. 382-5402.

14½ FT. FIBREGLASS BOAT and trailer with or without motor. 383-7730.

26' SLOOP, IMMACULATE CONdition for $13,995. Phone after 5 p.m. 592-2060.

SAVE $3,000 22-FT. SANGSTER Dolphin and Calkins trailer 136 hrs. 642-5785.

WANTED: TANDEM TRAILER suitable for 20' boat. After 5 p.m. 479-6103.

80 BOATS and MARINE

WORLD OF PLEASURE
R-E-I-N-E-L-L Franchise
CLOSE-OUT
Everything Must Go
Here's an outstanding opportunity to save a great deal of money.
MAKE AN OFFER!
Each considered carefully.
FULL FACTORY WARRANTIES
USED BOATS, ETC.
74—RC 242T — 7.4 meter 188 Mercruiser — 24 ft. New $13,126. today $9,995
20 ft. CUSTOM sailing "Cat" Reg. $875. today $495
JET SEADOO — mech. special Reg. $1395. today $545
YAMAHA 9.9 outboard "demo" Reg. $600. today $345
WORLD PLEASURE
386-8424 3388 Douglas next to Red Lion

HORWOOD MARINE
'75 - 22' K & C
188 Merc. I-O, Sonic Barrier, dinette, full galley, Alaska bulkhead, marine head, full camper back.
Reg. $13,395
Sale $11,495
Dealers for K & C and Glas Ply
385-1451
Horwood Marine Ltd.
823 Pandora

LIFE LINE
Available in
—UVic Thermofloat
—Float coat
—Adult life jackets
—Child's life jacket (4 sizes)
From 10 to 120 lbs.
BOSUN'S LOCKER LTD
580 Johnson St. 386-1308

TEMPEST II, CALSSIC 33' TWIN station fly bridge, semi-planing cruiser. Industrial marine power velvet drive; yellow cedar frames and bottom, mahogany top side, Extensive inventory including Davidson dinghy and outboard. Oak swim grid, Engine and fuel tanks factory overhauled; all other equipment and hardware new, overhauled or plated. Immaculate, colour co-ordinated interior. Survey and registration available. No agents. 477-8067.

OUTSTANDING 48' CUSTOM BUILT HOUSEBOAT
Fully equipped for luxurious live aboard and comfortable cruising. Will sleep 11 in beds if necessary. Large kitchen and eating area, spacious saloon, large sleeping cabin upstairs. Twin inboard engines with Hamilton jets. Built in 1971. For full details 598-7340 evenings.

45' COMMAND BRIDGE CRUISER, new diesel, sleeps 6, hot and cold water, fridge, oil stove, sounder, oil furnace, ship-to-shore radio, carpet and enclosed convertible top, 3-position controls, dinghy, power anchor and dinghy lift, recent survey, painted and ready for cruising, $19,500. 652-3389.

FOR SALE BY TENDER
As is, where is basis. Fire-damaged 1974 48' auxiliary sloop motor sailer, "Tarquynarian". Can be seen at Bosun's Marina, 10775 MacDonald Park Rd., Sidney, B.C. Conditions of sale outlined on bid forms obtainable from G. P. Kitson at Brouwer and Co., 56 Bastion Square, Victoria, B.C.

THE NEW MUSTANG FLOATER
VESTS — $39.95
COATS — $59.95 UVIC — $75
All M.O.T. Approved
McQUADES MARINE SUPPLY
1252 Wharf St.
383-1141 382-8258

1973 FIBERFORM CRUISER, 19½' Tri-hull. Complete galley and dinette. Head, compass, C.B., depth sounder, down rigger, horns, wipers, spot light, stereo tape, auxiliary outboard, power trim and much more. Low hours on 140 H.P. Mercruiser I.O.B. $8,900. Days 385-5708, evens. 382-0175.

HARBOUR MACHINE LTD.
DIESELS
CHRYSLER, NISSAN FARYMANN
Gas and Diesel engine rebuilding. Shaft and Prop Repairs.
31 Erie St. 383-6555

BOATERS!
See our large display of appliances, plumbing and electrical supplies.
S. J. PEDEN LTD.
2855 Quesnel St. 386-3464

FISHING SPECIAL. 14' CLINKER built, new convertible top, depth sounder, down rigger, padded seats, Sears trailer, rebuilt 20 horse Merc. $700. firm. 384-6001. 436 Durban. Evenings and weekends.

23' UNIFLIGHT SPORTSMAN
312 Ford Interceptor Marine, radio, ice box, gas sniffer, compass, heads and galley. $6,500. Phone 595-8335. Tied up at West Bay Marina.

NORTHWEST 21, TRAILERABLE, 1-year-old, main, jib, Genoa, winches, pulpits, marine head, outboard, many extras, $7,500 or offers. Phone Peter Joyce, West Vancouver, 926-4580.

38' COMBINATION WITH 9 TON "A" licence, fully electronic and fully hydraulic with new Wagner Pilot, $55,000. Presently fishing West Coast. For information call 245-4726.

SEND THIS VICTORIA PRESS ad to 1368 West Broadway, Vancouver, B.C., or phone 736-3565. We will send you our discount catalogue full of over 4000 bargains in Marine Supplies.

PRICE REDUCED TO $11,000
28 ft. cabin cruiser, command bridge, V-8 Chrysler marine V drive. Will consider fifth wheel trailer or property etc. as part payment. Phone 746-5962, Duncan.

1966 14' SANGSTERCRAFT, WITH 40 h.p. Viking. Front controls, windshield, speedometer, excellent condition. Complete with trailer, $1100 or best offer. 383-4002 after 6 p.m.

1974 BAYLINER OFF SHORE 2550, - 188 Merc. 104 hours. Full equipment, CB radio, sounder, dinghy, etc. Including new boathouse. $15,500 firm. Phone 656-5497.

BEAUTIFUL, BETTER THAN new North West 21' Sloop, everything needed included fully rigged, trailerable, sleeps 5, $10,500. Phone 477-1651.

BOATHOUSE FOR RENT
Located at Van-Isle Marina, can accommodate boat up to 60' long. $110 per month. 386-8135 between 9:00 a.m.-1:00 p.m.

TRANSFERRED. 24 FT. RIENELL cabin cruiser, fully equipped. Phone 477-8008.

4-MAN RUBBER RAFT, NEVER been used, $95. 8' fiberglass dinghy, 479-2710.

FIREBALL SAILBOAT FOR sale, tasker and main, Macken jib. $650. 652-2702.

COMPLETELY REDONE 17' LAPstrake Hull, 7½ B.S. direct drive, $975 firm. 598-2634, Mike.

1972 MERCURY 20 H.P. USED IN fresh water only. Like new. $650. 479-3496.

27-FT. DIESEL CRUISER. Offers? 383-7730.

22½' FIBREFORM SITKA, LOADed, $9200. Phone 386-2015 after 7.

9' WOODWARDS PLYWOOD, cartopper row boat, $100. 382-5402.

WANTED: 15-20 H.P. EVINRUDE, Johnson or Merc. 477-5601.

16½' FIBREGLASS, 1975 70-H.P. Evinrude, offers. 383-7730.

80 BOATS and MARINE

GIBSON Powercraft
CENTRE LTD.
2520 Gov't (near Bay St.)
26' HOURSTON GLASSCRAFT
—255 h.v. Waukesha
—F.W.C.
—Bennett trim tabs
—Swim grid
—Cabin heater
READY FOR LAUNCHING
$18,795
BAYLINER 16'-30'
HOURSTON GLASSCRAFT 14'-26'
CAL GLASS 15'-22'
JOHNSON outboards
VOLVO OMC
MERCRUISER
382-8291
"It's the service that sets us apart"

JUST OPENED
HARBOUR MARINE
SALES AND SERVICE
9752 4th Street
(Just off Beacon)
Sidney, B.C.
656-3955
VISIT OUR MODERN SALES—SERVICE CENTRE
Pickup and Delivery Service
Authorized Dealer
Evinrude Volvo OMC
Islander and Springbok Boats

DANE YACHT SALES
32' Burns Craft cruiser houseboat, cathedral hull, sleeps 6 or 10 with lower stateroom. Base price $24,900.
DANE YACHT SALES
592-6313 or 595-4845 eve.

GRAMPIAN 26, IMMACULATE condition, full inventory, including main, jib, 2 genoas, spinnaker and complete gear, bow and stern pulpits, lifelines, 18 h.p. electric start outboard, stove, heater, R.D.F., C.B. radio, depth sounder, anchors, etc. $14,900. Cove Yachts, Maple Bay, Duncan (112-748-8136).

26' CLINKER CABIN CRUISER. GM 6-cylinder inboard, Chrysler auxiliary, dinghy with outboard, poles and gurdies, lifejackets etc. Toilet, sink, icebox. Solid, reliable family boat. Must sell, asking $2750. 592-6601.

19' CAMPION KELSEY HARDtop, 140 h.p. OMC. 1074 with 17 hours, complete with EZ loader trailer and power winch, galley pack, head, sleeps 4, lots of extras, $10,750. 2919 Henderson Road, 592-1353.

—1974 17' DOUBLE EAGLE camper-top, 165 h.p. Waukesha engine, 270 Volvo leg, 2200 lbs. trailer, C.B. Radio, depth sounder ,many other extras, 758-2834, Nanaimo.

BRAND NEW SEARS 5 H.P. motor, never been in water or used. Heavy duty family tent, Coleman stove, Coleman lantern. 656-5144.

14' BOSTON WHALER TYPE runabout with centre console steering and 40 h.p. Johnson. 1 year old. $1400. 598-8516.

1962 SABRECRAFT 24 FT. I-O INterceptor, full canvas, excellent condition, recent survey, $5,900. 658-5235.

NEED SMALLER OUTBOARD. For sale: '72 Mercury 20 horsepower. Or trade for near new 10 horsepower. 646-2002.

15' CABIN CLINKER BUILT, 7 horse B and S, newly painted, good condition. Asking $450 or offers. 478-7900 or 478-4537.

12' FIBERGLASS BOAT, BY Glasscraft, steering, windshield, trailer, $285. 383-5890.

FIBREGLASS RUNABOUT, 40 h.p. Johnson electric, tilt trailer, $1495. 477-8035.

CHRYSLER 3.3 LONG-SHAFT outboard, good condition, $150. 598-5522.

1964 35-H.P. MERCURY TANK, controls, never in salt. $375. 477-9035.

TANDEM TRAILER UP TO 26' boat $500. Will take small motor in trade. 642-3567.

15' WOOD CABIN BOAT, '71 6 HP. outboard. $595 or best offer. 598-7021.

WANTED 1965 TO '69 MERCURY 20 horsepower, for parts, evenings 656-3441.

26' FIBERGLASS SAILBOAT, 1 year old complete with everything for cruising. 652-2845.

HERRESHOFF, H-28, WOODEN sloop, inboard. Sleeps 4. Offers on $13,500. 388-7011, 384-9528.

'62 18 H.P. EVINRIDE, EXcellent condition, tank and controls, 479-9128.

16' FRONTIERSMAN FIBERglass canoe, new condition, $235. 382-7558.

14' FIBERGLASS RUNABOUT, 40 h.p. Johnson, tilt boom trailer, $950. 385-3898.

FOR CHARTER, CROWN 23 SAILboat, sleeps 4, $200 week. 598-4938.

LEARN TO SAIL, RALPH HIGgins Sailing School, 598-8516.

1 ONLY 20' FIBERGLASS BOAT kit, from $1,100 to $4,200. 656-1476.

92 SPORTING GOODS

Robinson's
WIN. 30-30 pre. 64 $169; B.S.A. 7 mm Mag and 4x $239; Sav. 284 22-250 $139; BROWNING 16 ga. and 4X $239; Rem. 30-06 auto $189; 38-40 $99; ALPINE 22-250 $139; BROWNING 16 ga. auto $124; 10 ga. Dble. $199; HISTAND 22 auto $259; BROWN 22 auto $189; ASTRA 25 auto $49; S & W 357 Mag $215. Deal with the Experts.
1307 Broad 385-3429

SEA TREK DIVE CENTRE
"TEACHING IS OUR SPECIALTY"
Next SCUBA COURSE Starts April 29
629 Dunedin 386-7528

BRAND NEW COLT A.R. 15, 3 boxes ammo, $339. Mint Australian No. 1 MK3 Enfield with 2 bayonets, 60 rounds British steel jacket, $75. 477-1550 after 5 p.m. ask for Carl.

LACROSSE
RAY'S SPORT CENTRE LTD.
1692 Douglas 385-6312
and and
Colwood Corners 478-3606

MUST SELL APOLLO 10-SPEED, 19" frame, like new, $85; Skis with binding, 170 centimeters, $340 when new, excellent condition, offers, 382-8933.

FOR SALE LIKE NEW 12 MINute aluminum tank with 100 Olympic regulator, 598-6541.

WINCHESTER '94, EXCELLENT condition, used twice, $100. Phone 479-5273 after 6 p.m.

WANTED: SURFBOARD. 478-6951.

92 SPORTING GOODS

DIVERS
Come in with your tank and see the most sophisticated panel controlled air station in Canada—3400 P.S.I. Another first for FRANK WHITE'S SCUBA SHOP, where you can always get the best of diving equipment and service at sensible prices. FRANK WHITE'S SCUBA SHOP, 832 Fisgard St.

93 CAMERAS, SUPPLIES AND PHOTO FINISHING

THANK YOU
HARRY WITTON
for bringing to us the Hasselblad PERCEPTION 3 program to Victoria
Bill's Photo Supply
1672 Douglas 383-7443

SPRINGTIME SPECIAL
7x50 Wetzlar binoculars, $40. 10x50 Wetzlar binoculars, $45. Remember us for overnight slide processing. 385-5633.

NIKONOS WITH UNDER WATER flash. As new. 478-8749.

96 RANGES, STOVES and FURNACES

OLDER FRIDGE, IN GOOD CONdition. $80 firm. Phone after 3 p.m. 382-0359.

ENTERPRIZE OIL STOVE WITH tank and stand plus hot water heater. 385-0258 eves.

24" VIKING ELECTRIC RANGE in very good condition, $125. 595-2857.

ONE WOOD STOVE, VERY FINE shape. 383-5428.

97 FURNITURE

STOCK REDUCTION SALE
Large selection dining room and bedroom suites by "STANLEY" of VIRGINIA. Ask about our extended no interest plan on these suites.
Continental Home Supply
386-2458
716 JOHNSON
VICTORIA, B.C.
(Div. of Monarch Stores)

TILLICUM FURNITURE WAREHOUSE STORE
New furniture at old prices. Featuring comfortable Colonial styles. High back chesterfields, love seats, hide-a-beds and occasional chairs in Herculon and 100% nylon fabrics for easy care and hardware. Full selection of pole, swag and table lamps, maple end and coffee tables — bedroom furniture sold separately or by the suite, dining room suites in Colonial maple or heavy early American pine. Sit in comfort and relax in a rocking chair of pine or maple woods. Don't pay big store prices — see us first.
FREE parking at the door. Use your Chargex 382-2434. 1006 Tillicum at Craigflower.

MATTRESSES
6 LATEX
FOAM RUBBER (all sizes)
posture zone support, clean, hygienic, doesn't sag or lump. 3'3", $109. 4'6", $129; Queen $179.
IMMEDIATE DELIVERY
GREGG FURNITURE
2300 Douglas 388-7365

54" MATTRESS AND BOX spring with legs, one corner coffee table, one 5-drawer dresser, one pole lamp, one table lamp. 595-5672 after 5.

MUST SELL
New Queen size mattress and headboard, $80; round wooden dining room table, $35 or best offer. Evens. 383-9753.

"FURNITURE STRIPPERS"
We strip varnish and paint from wood furniture or painted metal. Aladdin Furniture Strippers Ltd., 356 Bay. 383-2533.

TWIN BED, SEALY SPRING and mattress, chest of drawers, 2 rockers, step and coffee tables, 2 chaise lounges. 478-2009.

THREE ROOM GROUPS $599.50. Terms available. MacDonald Furniture Mart, corner of Broad and Pandora. 383-1171.

SIDE BOARD, UNIQUE CARVED mahogany 6'6", asking $400. 477-9858.

LIKE NEW CHESTERFIELD suite with two chairs. Phone after 6, 385-6504.

THE WOODSHED
Solid wood country furniture, coming soon.

VICTORIAN MAHOGANY TELESCOPING dining table, 4 oak dining chairs, and misc. 479-3163.

CINNAMON WALNUT DINING set, table,hutch , 6 chairs. $300. 477-2239.

NEW UNUSED HIDEABED; used hostess chair, excellent condition. 386-7078.

SIMMONS HIDE-A-BED, LIKE new condition, $200. or closest offer. 595-2783.

HANDCARVED ORIENTAL round coffee table with 4 matching stools. 478-2218.

9X12 SHAG RUG WITH UNDERfelt, 2 tone green, like new, $125. 388-7203.

ELECTROHOME CIRCA STEREO with AM-FM tuner, $75. 384-6572.

DOUBLE BED $40. PHONE 384-3638.

TEAK BUFFET AND HUTCH, $300 firm. 478-5486.

CHESTERFIELD AND CHAIR, $65. 477-9266.

BIG OAK DESK AND CHAIRS, good condition. 384-1445.

9' CHESTERFIELD AND MATCHing arm chair, $70. 382-7864.

DOUBLE BED $25, 642-3967. VIEW Royal location.

DROP ARM LOVE SEAT, $50. 479-7201

MOVING, MUST SELL HOUSEfull of furniture, 652-2929.

98 TV, STEREO, RADIO SALES and SERVICE

CAV ELECTRONICS LTD.
SALES AND SERVICE
For quality audio components
758 YATES 388-6564
1686 HILLSIDE 595-5222

7TH ANNIVERSARY SALE
Exceptional buys on Philips color TV's, component stereos, console stereos, and cassette recorders. 3 days only.
ATLAS STEREO AND TV
385-2712 763 Fort Street

ELECTRON TV
Console color TVs as low as $150. Console black and white TVs as low as $25.
100 W. Burnside 383-5432

USED 25" COLOUR CONSOLE. Take your pick of any one of 5 sets. $249. Butler Bros. 3396 Douglas St. North of the Red Lion. 383-1311.

MOVING
Must sell Bradford component stereo. Excellent shape, best offer takes. Also selling 20" portable black and white TV. 384-7061.

19" COLOR TV $299
These are excellent used TVs in top condition.
BUTLER BROTHERS
1720 Douglas Street 383-6911

ZENITH PORTABLE TV AND stand, $100. Zenith portable stereo, $35. Top rated models. Solid State radio, $10. Floor lamp, $8. Table lamp, $5. 384-0215.

VICTORIA'S ORIGINAL "OAM" furniture shop, come and see our inovative styles. Poli Furnitures. 517 Yates, 386-8541.

PHILLIPS REEL TO REEL TAPE deck, good condition, $150 or offers. 477-4750.

BUNK BEDS, HID-A-BED, TV, 5-piece dinette suite, fridge. 382-2919.

SONY DIRECT DRIVE TURNTable with Decca arm. 382-5774.

98 TV, STEREO, RADIO SALES AND SERVICE

USED TV
Black and white from $49.95
Color TVs from $149.95
3-way combinations from $100
MANY UNITS TO CHOOSE FROM
THE TRADERS
715 Finlayson
Phone 388-6264
OPEN NIGHTLY 'TIL 9

RENTAL TV
3 MONTH
B and W ONLY $24
(while supply lasts)
SERVICE
Reasonable prices
Same day in home service
KENT'S TV
742 Fort 383-3513

RENT OR LEASE FOR
Stanley Cup PLAYOFFS
Call Now.
MAIS TV
1821 COOK
385-2435

WHY BE FOOLED
SEE THE SPECIALISTS
WE ONLY DEAL in color TVs
RENT OR RENT TO OWN
3 year unconditional guarantee on parts and labour, 6 year warranty plan on picture tube.
CALL NOW
OPEN 10 A.M. - 10 P.M.
6 DAYS A WEEK
CITY CENTRE TV
3970 Shelbourne 477-6971
next to K-Mart in the Mall

RENT COLOR TV
FREE DELIVERY during the STANLEY CUP PLAYOFFS.
Call today!
BUTLER BROTHERS
385-3832

BUTLER BROTHERS
TV Sales/Rentals
1720 DOUGLAS STREET
385-3832

CAR RADIO
FROM $29.95
(custom installations)
B.C. SOUND AND RADIO SERVICE
931 FORT 383-4731

25" ADMIRAL COLOUR TV, EXcellent condition, beautiful natural wood cabinet, $250. 384-6572.

SANSUI AU 8500, 70 WATTS RMS, .1 per cent T.H.D. 6 weeks old. $525. 382-6091.

CONSOLE STEREO AM-FM radio. $80 or best offer. 386-1067.

TV, BLACK AND WHITE 23" good condition, $50. 388-5957.

99 GROCERIES, MEATS AND PRODUCE

SAVE MONEY AT HARVEY'S

| | |
|---|---|
| Whole Fryers | 69c lb. |
| Center cut pork chops | $1.39 lb. |
| Corned beef | $1.39 lb. |
| Super Burger | 49c lb. |
| FREEZER SPECIALS | |
| SIDES OF BEEF | 95c lb. |
| B-1 hind quarters | $1.08 lb. |
| LIMITED SUPPLY | |
| Cut, wrapped, guaranteed tender. | |

2709 QUADRA STREET 383-2031

FREEZER BEEF SALE
FREEZER BEEF SALE

| | |
|---|---|
| Sides of Baby Beef | .89 lb. |
| Sides of Top Commercial Beef | .79 lb. |
| Delmanico Steaks each (5½ oz. boneless) | .79 |

ALBERTA MEAT DISTR.
1811 Cook St. 383-3012 or 383-8552

WILLIAMS QUALITY MEATS
Grain-Fed Grade "A-1"
Freezer Beef
Sides 95c lb., hinds $1.19 lb.
Fronts 79c lb.
Full Baron of Beef $1.09 lb.
100 per cent guaranteed quality
795 Fort Street 384-0525 - 26

FREEZER BEEF
Select grain finished tender young beef. Angus sides, 85c per lb. Holstein sides 80c per lb. Phone Cobble Hill. 743-9432.

100 MISCELLANEOUS FOR SALE

Mel's BARGAINS
FOR GOOD USED FURNITURE AND APPLIANCES

| | |
|---|---|
| Admiral dryer | $139.50 |
| Walnut pedestal desk | $ 59.50 |
| Baycrest dishwasher | $125.00 |
| Grandmother clock | $150.00 |
| 30" Viking range | $225.00 |
| Round chrome table | $ 59.50 |
| Amana 22 cu. ft. fridge freezer | $600.00 |
| Stereo component set | $150.00 |
| Kitchen sink unit | $ 39.50 |
| Viking color TV | $325.00 |

3460 QUADRA 384-3152

GARAGE SALE!
Barbecue, flight kennels, ping pong table, trunks, lamps, dressers, etc. Saturday, May 3, 9-11 a.m., 1383 St. Patrick St.

ALMOST NEW HEAVY DUTY Clark 300 Vacuum, $80. Color Console TV, Admiral 26", $350. 385-7048.

LADIES CLOTHING 22½, PORT

**100 MISCELLANEOUS FOR SALE**

# CLEAR OUT
of all major appliances
SEE US FIRST AT
## Continental Home Supply
386-2458
716 JOHNSON
VICTORIA, B.C.
(Div. of Monarch Stores)

MTS 4-H.P. TILLER $90; 10-H.P. riding tractor-dozer and drag blades $690; new Cyclone seeder $9; pair winch type camper jacks $30; 12½x9x9 firebrick $3; 10 new PF344 AC oil filter cartridges $10; Purolator oil filter $3; 2 cartons 16x16 ceiling tiles $12 each; 1 pair carlop roof racks $3; 2 army cots-mattresses $5 each. 478-3103.

METRIC CONVERSION TABLES
For General Use
Send $1 to: Mr. Metric,
P.O. Box 637, Victoria, B.C.

WHITE COTTON SACKS MAKE good tea towels and thousand and one other uses, 50c each, Burlap sacks, 35c each. Save money on new Down sleeping bags, and other sporting goods. Upright vacuum, $85.00. Please write V. Booth, 2869 W 32nd, Vancouver, B.C.

EXQUISITE MAHOGANY corner cupboard, Vilas maple table and 4 chairs, new Sear's single bed, washer and dryer, double bed, wicker table and 4 chairs, bookcases, easy chairs, many other things. Moving away. 386-7347.

PERFECT FOR SUMMER COTTAGE or recreation room — sofa, chairs, lazy boy, rockers, arborite coffee and telephone table, studio couch, fridge, aquariums, portable typewriter and curtains. Good condition, reasonable. 386-7307.

ONE BARREL TUMBLER WITH motor, Alandis threading head, 5 threads per inch, matching tap, oxygen and Acetylene equipment, miscellaneous shop tools. 479-1151 evenings 479-2539.

CHARMING DUNCAN-PHYFE mahogany oval dining table with 2 leaves, 6 chairs and bow front buffet. Excellent condition $900. Also coffee table, tent trailer and hide-a-bed. 386-7307.

OAK HIGH BOY, $89; VIKING Fridge, $89; Walnut veneer chest, $20; dresser, $30; Mahogany veneer high boy, $30; solid cedar youth bed frame and headboard, $50. 598-1883.

USED RESTAURANT EQUIPMENT for sale, GE double oven, near new, 5-spindle multi-mixer, Hobart No. 1612, slicer, Beatty hot plate. Phone 382-6145.

FAWCETT TORRID OIL RANGE plus water heater system, tank and stand. Large Kenmore oil space heater. Kitchen table and chairs. 383-1961.

FOR SALE, $300, DIAMOND ENgagement and wedding ring set. Appraised value $500. 595-6064.

JUST COME AND GET IT. Heavy cast-iron bath tub. 1717 Lee Ave.

OLD OAK BOOK CASE, GLASS doors; Antique Oak wardrobe; Mable top wash stand. 382-2454.

ELECTRIC BROOM $15, ELECTric floor polisher $15, portable electric organ $20. 598-1451.

FULLY EQUIPPED 10-GALLON fish tank, almost new, $30. 598-4982.

10-SPEED BICYCLE, $60; TELEvision, $15; child's kayak, $15; Corrugated roofing; $7.50. 385-4805.

ACRILON CARPET, NEARLY new, multicoloured, approximately 6x9, $60. 598-6344.

FREEZER, LARGE CHEST type, good working condition, $100. 595-5417.

5-PIECE KITCHEN SET, 1 MAGAzine rack, 1 shopping cart, all as new. Phone 388-9218 after 4 p.m.

**103 MISCELLANEOUS WANTED**

IF YOU ARE MOVING AND have any furniture etc. for sale, please call 595-7567.

# KILSHAW'S
1115 Fort St.
AUCTIONS
Friday at 7:00
APPRAISALS
for
Insurance and Sale PURPOSES
384-6441

# LUNDS
Auctioneers Ltd.
We BUY For Cash
APPRAISALS
926 Fort St. 386-3308

THE SALVATION ARMY Needs your re-usable clothing, furniture and household goods. "Help us to help others." Family Thrift Stores. Victoria, Sidney and Langford. For pickup — 386-3295.

# BRENTWOOD BARGAIN BARN
BETTER QUALITY USED FURNITURE AND APPLIANCES
Before you buy or sell
Compare our Prices
7115 West Saan. Rd. 652-1711

HIDE-A-BED OR DAVENPORT, with mattress, also chest of drawers in good condition. 598-6581 evenings after 6 p.m.

WANTED: OLD TOY TRAINS, electric or wind up, any condition. 385-9170 after 6 p.m. Ask for Mr. Roberts.

YOUNG WORKING GIRL REquires portable sewing machine, any make in good condition. Phone after 6 p.m. 388-9008.

SIDNEY AUCTION AND SECOND hand sales. We buy or consignment. 9770 Fifth St., Sidney. 656-2333.

WANTED, REFRIGERATOR AND freezer, not necesssarily working 384-7515 after 5.

WE BUY FURNITURE, HOUSEhold goods, pictures, tools, etc. Best cash prices. 386-0462 anytime.

FRIDGES AND FREEZERS bought. 598-7422. All-Temp.

WANTED: FRANKLIN FIREplace. 479-2255.

OLD FASHIONED BEDROOM suite. Phone 592-7210 after 6 p.m.

WANTED: DRILL PRESS. 656-3839.

WANTED: MOVING PADS. 383-1078, 385-0078.

SELL OLD BOOKS TO THE Haunted Bookshop, 382-1427.

12 SHEETS OF HALF INCH OR better used plywood. 652-2244.

**109 MISCELLANOUS TO RENT**

SAWYER SEWING CENTRE
RENT TO OWN — Domestic and industrial sewing machines.
740 FORT 388-6228

STORAGE YARD AVAILABLE for trucks, equipment, etc. Near Town and Country. Phone 388-7391.

**115 SWAPS**

FOR MORTGAGE OR AGREEment. 1970 Monte Carlo, one owner, like new. 27,000 miles. Phone 595-2331 or evenings 477-9774.

FOUR-POSTER BED — EXchange for piano. 656-4976.

TRADE BAYCREST ELECTRIC mower for gas mower. 479-9149.

**117 ANTIQUES**

LOW COFFEE TABLE, LARGE, low pedestal, oval, refinished in simulated oak. Beautiful as is or restore. $300 firm. 477-8171.

MAGGIE CAMPBELL'S ANtiques. We buy old things, porcelain, furniture, brass, and copper. 382-4814, 402 Moss Street.

TOP CASH FOR JEWELRY, ANtiques, pictures, curios, etc. Bygones Antiques, 809 Fort. 383-5811.

TOP PRICES PAID FOR QUALIty antique furniture, rugs, clocks etc. David Robinson, 384-6425.

UNIQUE 1926 MOFFAT ELECtric stove, $100; cast iron bath tub, reasonable. 656-4296.

MCCLARY, "VERY HOT BLAST" wood heater, in good condition. $150. 478-7186.

**117 ANTIQUES**

5-PIECE PARLOUR SET, NEEDS reupholstering, oak tables, Canadiana bed and night table, pair of hand-blown vases, Cellar box, Limoges hand-painted plate, crystal bowl, stork teapot and plate, and miscellaneous. 477-0498.

**120 GARDEN SUPPLIES**

**Fertilizer**

PENDRAY FARMS, COW MAnure, $42 6 yards delivered. 477-1519.

HORSE MANURE, SAWDUST mix, $5 pickup. Royal Oak, 479-4763.

HORSE MANURE DELIVERED. $10 per pickup load. 592-0786, 592-4178, 592-3293.

OLD COW MANURE. 7 YDS. $46, Bag, $1.60. 595-0773.

**Plowing, Rotovating and Cultivating**

DON'S TRACTOR SERVICE
477-3913
Rotovate, plow, grass and brush cutting, loading and hauling.

COOPERS TRACTOR SERVICE
477-1122
Rotovating, brush cutting, grading, seeding, etc. Free estimates.

JIM'S ROTOTILLING
Powerful 15 h.p. hand machine, width 24" lawns, gardens, etc. 385-6279 or 479-1337.

ROTOVATING, MOWING AND (large lawns) reasonable. 479-8561 or 479-6825.

STEVE'S ROTOTILLING. BIG OR small. Will enter small gates, free estimates. 383-8269.

BIG OR SMALL JOBS CALL Dick. 598-6541.

**Seeds, Bulbs, Plants Trees, Shrubs**

LAMMLE'S RHODOLAND
Home of over 10,000 rhododendrons. Opens again March 1, daily. largest selection. 2-4 year quality hybrids at reasonable prices. Some azaleas. 5903 Old East Road. 652-3533.

FRESHLY DUG STRAWBERRY plants, $1.50 dozen. 5197 Pat Bay Hwy.

FLOWERING PELARGONIUMS, 50c and up less pots. Phone 592-6309.

**Topsoil, Rocks and Fill**

NO. 1 SCREENED TOP SOIL, mixed with sand and manure, 7 yards $60, 14 yards $115. Also self pickup load $15, manure $10. Sand and manure mix, special for gardens, 14 yards $85. 478-3322.

SCREENED TOPSOIL WITH MAnure and sand added. $11 per yard delivered, minimum 6 yards. Garden sand $5 per yard. Road gravel. E. Nixon Ltd. Phone 385-4431 or 385-5642.

BEST QUALITY SHREDDED topsoil, manure added, sand if required. 10 yds. or more $7 per yd. 6 and 4 yd. loads at higher prices. 479-1884. Peninsula Bulldozing.

SAND, PIT RUN GRAVEL, processed gravel materials, clay fill and soily fill.
O.K. Trucking Co. Ltd.
Dispatcher, 382-6136, 24 hours.

SAND, GRAVEL, CRUSHED rock, etc., 1-2 yards delivered. 478-7877 before 7:30 a.m. to after 5 p.m.

SAND, GRAVEL, CRUSHED rock, etc., 1-2 yards delivered. 478-7877 before 7:30 a.m. or after 5 p.m.

FREE FILL
Concrete or clay. Large or small quantities. Trucking charge only. 477-4142.

TOP SOIL $7 YARD DELIVered. Oak Bay and Gordon Head areas only please. 478-4784.

CLEAN BLASTED ROCK
$27 per 11-yd. load delivered.
477-3696

GOOD CLEAN TOPSOIL, PICK up your own for $4 a yard. 382-9161 or 598-3446.

BEEN DISAPPOINTED BEfore? Call A-1 for clean black soil, 383-1522 anytime.

NO. 1 BLACK TOP SOIL AND garden sand. Immediate Delivery 2-20 yards. 479-1582, 658-5172

A-1 SCREEN LOAM 7 YARDS $57, bags $2. Clean black loam 7 yards $51. 595-1977.

SHREDDED RICH BLACK LOAM, 7 yrds, $50, 4 yds, $35. 595-0773.

SAND, GRAVEL 12 YARD BOX, we deliver. 477-8840.

TOP SOIL, CRUSHED ROCK, 1-2 yards delivery. Harvey. 479-7078.

**125 PETS AND SUPPLIES**

FREE TO GOOD COUNTRY home 3-yr.-old male border collie. 385-4257 after 5.

MAYDON POODLE VILLA
Reg'd puppies, $100, adults $75, terms $25 monthly. 743-2493.

HALF BURMESE, PART SIAmese kittens, 8 weeks old. 386-7385.

**125 PETS and SUPPLIES**

HAMPSTERS AND GERBAL cages for sale $3-$12, Dog carrying crate $5, small pups for sale $10 each. Gerbals for sale. Small Guinea pigs. 382-0344.

REGISTERED IRISH SETTER, male, 9 mths. The pick of the litter. Show and hunting pedigrees. Ready for training. 656-6000.

PUREBRED IRISH SETTER puppies, $40, proven hunting stock, 749-3733 after 7 p.m. weekdays, anytime on weekends.

HUNGARIAN VIZSLA POINTER pups available: Registered, shots, dewormed, excellent hunters, loving friend. 595-4208.

ST. BERNARD FOR SALE, 15 months old, female, well-trained, good with children. 112-743-5883 after 6:00 p.m.

PUREBRED REGISTERED FEmale labrador retrelvers, black and chocolate. 10 weeks old. 746-5269 Duncan.

DESPERATELY NEEDED HOME for female Afghan, free to good home. 598-8366.

MALE AFGHAN, 1½ YEARS old Champion stock. 642-5018 after 6:30.

ADORABLE SPAYED KITTEN to give to a good home. 388-7861. No. 330.

SAMOYED PUPPIES, MOTHER, father registered, males $65. No papers. 479-6524.

PET CREMATORIUM
Private cremation, handled discreetly, Luthan Kennels, 478-5431.

10 AND 15 GALLON AQUARIUMS with accessories, also 40 and 65 gallon. 479-7970.

REGISTERED ST. BERNARD puppies, 5 weeks, exceptional good litter. 479-5778.

TWO FEMALE SIAMESE KITtens for sale, 8 weeks old, $15 each. 478-7361.

2 LOVVEABLE KITTENS. 477-5940.

FREE TO GOOD HOMES: SHEpherd-cross pups. 478-7447.

1-YEAR-OLD FEMALE SPAYED cat, all shots. 598-3941.

BEAUTIFUL HEALTHY BABY teddy bear hampster, $5. 386-2897.

TWO LOVEABLE MALE PUPpies, 6 weeks. 658-8510.

**127 CHICKS, POULTRY HATCHING EGGS SUPPLIES**

POULTRY NESTS, METAL OR wooden, hanging feeders, $2 each. 652-1656.

TAKING ORDERS FOR TURKEY poults, meat and laying type chicks. 478-7417.

**128 LIVESTOCK SUPPLIES and EVENTS**

COLWOOD TRAIL RIDERS HARD Times Dance, Sat., May 3, 1975, 9 p.m. 'til? St. Joseph's Church Hall, 745 West Burnside Rd. Music by the Chaparalls. $7 per couple. For further information and tickets phone 478-2089.

"DOUBLEJACK" A SPIRITED 15 hand high Western trained quarter horse Gelding. An excellent trail horse with a varied background. $275, 652-2944.

18 MTH. OLD REGISTERED Highland Heifers. Excellent blood lines. Top condition. Can be bred on request. $650. each. 479-6222, after 6 p.m.

HORSES AND TACK FOR SALE. Also one pressure system and pipe with 25 gal. tank, will pony up to eighty feet. Phone 743-5938 after five.

GOOD LOOKING 15.2 HALF thoroughbred mare, by Splendido 5 years, well started on flat and jumping. 598-2504 or 652-3293.

HORSES BOARDED, COMPLETE individual care, large box stalls, riding ring. Within 5-mile circle. 385. 479-5837.

8-YEAR-OLD REGISTERED thoroughbred gelding. 16H X-track. Reasonable to a good home. Needs experienced rider. 743-2910.

HORSES BOARDED. VACANT box stalls. Riding rings. Good trails. Grazing. Reasonable rent. Please phone 652-2860.

HORSES BOARDED. CLEAN barn, excellent care, lighted ring, lessons. Lynucrest Stables Saanichton. 652-3633.

REGISTERED APPOLOOSA mare, very gentle but spirited. Offers. 652-3890.

WELL TRAINED GELDING, 14.2 hands, lumps, 6 yrs. old, childs English saddle. 743-2849.

FOR HALF LEASE, 14.2 HANDS high, show pony. 652-3633 after 4 p.m.

MIXED COWS, YEARLINGS AND calves, 2 horses, border collie dog, 642-3637, view evenings.

WELL TRAINED MARE, NEEDS experienced rider. Reasonable to the right person. 478-2982 after 5.

REGISTERED AYRSHIRE dairy cow, 3 years, $400, 652-2902.

BIG HORN 15½" WESTERN SADdle as new. 477-4185.

WANTED MILK QUOTA WITH or without a herd. 112-337-5566.

BRED SOWS FOR SALE. 478-7971 after 6 p.m.

LOCAL HAY, $1 PER BALE, 652-1964 evenings and weekends.

**130 HEAVY EQUIPMENT AND MACHINERY**

1968 IHC 150P Crawler Loader, Power Shift Trans. Rops, 1½ cu. yd. Std. Bucket. Excellent Condition. $12,900

1962 IHC VF190 Mixer Truck, with 7 cu. yd. SED Smith Mixer $3,200

1960 GMC 970 Mixer Truck, with 6½ cu. yd. PTO Challenge Mixer. $2,800

Sand and Gravel Scrubber-Screener, (National Trommell Type), plus Sand Drag Dewaterer and smaller Trommell Screener. All for $3,900

Trio Ready-Mix (1971) Ltd.
773 Cordova Bay Rd. 658-5235

1969 D-5 CATERPILLAR WITH D-6 Hyster high speed (free spool) winch and cargo arch. Safety canopy, good condition. 1959 Hayes, good rubber, 16 yards steel box. Phone Ted 112-287-7446, Campbell River.

D-8 CAT IN GOOD CONDITION, cable dozer, $5,000. Or best offer. Phone 746-7771 around 9 a.m. or 6 p.m. Ask for Granger Taylor.

AIR COMPRESSOR
125 cfm. 385 hours use. 478-2822.

**135 FARM IMPLEMENTS**

GENERAL ELECTRIC BATTERY POWERED
Lawn, garden and light industrial tractors. Complete line of attachments, no noise, no gas, no pollution. Rawlings Plumbing and Heating Co. Ltd., 625 Hillside Ave., Victoria, B.C. 388-7311.

MASSEY-FERGUSON FARM lawn and garden tractors. Light construction machinery. Your local dealer.
M and H Tractor and Equip. Ltd.
6429 Pat Bay Hwy. 652-1752

**150 CARS FOR SALE**

HORNET SST, 1972, AUTOMATIC, radio, daffodil yellow, 12,000 miles, one lady owner. Immaculate condition. A real steal at only $2250. 477-0669 evenings after 5 p.m.

MUST SELL '71 VALIANT Scamp, 2 door vinyl roof, 318 automatic, power steering, only 29,000 miles. Excellent condition, $2700. 384-7770 after 5.

1969 DODGE DART 2-DOOR hardtop, rebuilt motor, no miles. Highrise manifold and headers, excellent condition, $2500 or offer. 652-3873.

'57 CHRYSLER WITH A BIG hemmie motor; '62 Pontiac, 4 cylinder; '57 Cadillac for parts. Can be seen at 2706 Government.

'66 MUSTANG, CONVERTIBLE, power equipped, 289 automatic, console, AM-FM radio, $1200. 385-6162.

1956 OLDSMOBILE HARDTOP, like new, phone 656-5821, after six 656-6329.

66 MUSTANG, 6 STANDARD. Low mileage. New tires, new clutch. Phone after 4, 386-2327.

'74 FORD GRAN TORINO sedan, loaded, 14,000 miles, $3800. 478-5766.

'65 PONTIAC 4 DOOR, V-8 AUTOMATIC, $400 or offer. 479-8161.

'70 VAUXHALL VIVA GT, 29,000 miles, $1125. 478-7898.

## CROSSWORD by Eugene Sheffer

**ACROSS**
1 White House nickname
4 Club
7 "Zhivago" heroine
11 Spirited horse
13 Turkish officer
14 Russian city
15 Indian of Nicaragua
16 Fictional dog hero
17 French river
18 Treatise
20 To cheat
22 Large parrot
24 Bay windows
28 Ahead
32 Actress Dickinson
33 Charles Lamb
34 Overawe
36 Hereditary factor
37 Parches
39 Repays
41 Metallic alloy
43 Exclamation
44 Comedian Bert
46 Silly ones
50 Exchange premium
53 Paddle
55 Fictional dog
56 Part of pedestal
57 Ios
58 Platform
59 Malay nervous malady
60 Finale
61 Mist (Scot.)

**DOWN**
1 Business wagon
2 Sandarac tree
3 Asian priest
4 Preclude
5 Culture medium
6 Sacred interdiction
7 Anticipating the future
8 Biblical lion
9 The law thing
10 Beverage
12 A glance at the past
19 Kind of party
21 Money of account
23 Circle segment
25 European river
26 Swedish opera star
27 Bishoprics
28 Band across escutcheon (Her.)
29 Table spread
30 Moroccan coin
31 Beetle
35 Network
38 Black, for one
40 Oscillate
42 European river
45 Weather word
47 Son of Isaac
48 Agitate
49 Alleviate
50 Girl's name
51 Herd of whales
52 Artificial language
54 Actor Cameron

Avg. solution time: 24 min.

VANS VIC IVES
INEE ETA NOVA
VIVARIUM SLEW
RAN BITERS
ANDES VOCE
VOID VIDEPOST
IRA VALID MAE
VALHALLA FIVE
AIDA VOTES
BIKINI AIR
OVAL VIVACITY
MOVE ILE ELIA
BRAD AIS SLAP

Answer to Previous Puzzle

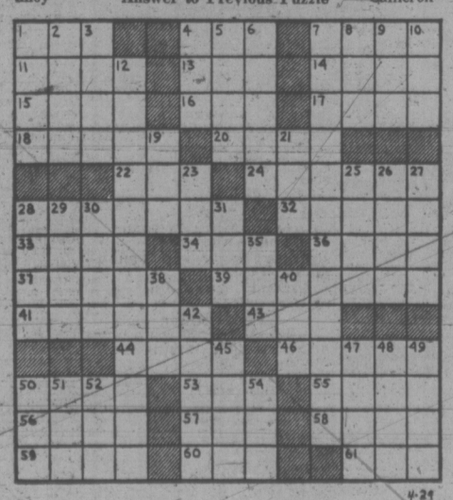

4-29

**150 CARS FOR SALE**

300
New and Used Cars and Trucks
ON SALE NOW!!

BRAND NEW 1975 PLYMOUTH CRICKETS ON SALE NOW!

—ALL USED CARS CITY TESTED
—CHECKED BY DIAGNOSTIC CENTRE
—CARRY 2-YEAR G.W. WARRANTY

'75 Toyota wagon
'74 Ventura
'74 Vega wagon
'74 Chrysler New Yorker
'74 Chrysler Newport
'74 Plymouth Suburban S-W
'74 Fury III
'74 Sebring Plus
'74 Satellite Custom
'74 Valiant
'74 Maverick
'74 Pontiac GTO
'74 Barracuda
'74 Mustang II
'74 Ford Pinto
'74 Ford Pinto S-W
'74 Plymouth Cricket
'74 AMC Gremlin
'74 Super Beetle.
'74 Toyota Mark II
'74 Toyota Corolla
'73 Fury III
'73 Chrysler New Yorker
'73 Chrysler Newport
'73 Fiat 128
'73 Fury II
'73 Cricket S-W
'73 Toyota
'73 Duster
'72 Fury II
'72 Pinto
'71 Dodge Coronet
'70 AMC Hornet
'70 Chrysler
'70 Olds Toranado
'69 G.T.O. Judge 4-speed
'67 Pontiac 2 plus 2
'67 Dodge Coronet 500

PLUS MANY MANY MORE

ENSIGN
Chrysler-Plymouth Ltd.
DOWNTOWN
YATES AT COOK
Dealer licence number D-3660
386-2411
Open Weekdays Till 9:00

ATTENTION MUST BE SEEN
1964 Valiant Signet two door hard top, new 6 cylinder, 4-speed on the floor with 1st shifter. Bucket seats, radio, with over $500 worth of wheels. 14x10 Cragars with Micky Thompson 50 series tires on back. 14x7 Cragars on front. New paint (super white etc.) Will sell separate. $1,100 or highest offer. 383-9496.

DART SWINGER, IN SERVICE 1971, 6 cylinder, economy, automatic transmission, immaculate condition. Mechanically A-1, appearance and interior like new, tires very good, one owner. Call days-Clark 388-9926, evenings-592-0510.

1969 DODGE POLARA, CHURCH car, low mileage. Excellent condition, $1600. 384-1708.

'64 MORRIS, 4-DOOR SEDAN, LIcenced, good running order. 478-8794.

1969 AUSTIN MINI 1000 STATION wagon, new exhaust, city tested. 478-5127.

MUST SELL, 1961 AUSTIN CAMbridge, running order. $195 or highest offer. 598-7425.

1972 PONTIAC GRAND VILLE, all options, low mileage, $3900 firm. Phone 477-9851 after 6.

'72 COMET DELUXE, 302, LOW mileage. Asking $3300. 478-3740 after 6 p.m.

1962 COMET, 2-DOOR, NEW tires, runs well, $275. 477-3349.

1972 VOLKSWAGEN BUS, 28,000 miles, $3,800. Phone 592-9270.

1964 PONTIAC SEDAN, 283 STANdard, tested. 478-8794.

1970 MUSTANG 251, $2250. COBble Hill, 743-2938.

68 RAMBLER, 2 DOOR HARDtop, $350. 592-7320.

64 FORD COMET, EXCELLENT condition. 478-4345 after 5 p.m.

64 CHEV., 283, STANDARD. 386-3996.

IMMACULATE 1970 BOSS 302. 478-6186. Ask for Brad.

'69 MAZDA 1500 SEDAN, TESTed, radio, $795. 592-7029.

**150 CARS FOR SALE**

METRO TOYOTA
CANADA'S Largest Volume TOYOTA DEALERSHIP!
PRICES START AS LOW AS
75 COROLLA 1200
4-Door Sedans, from
$3198
75 COROLLA 1200
2-door hardtop, from
$3448

71 Datsun '510' A.T.
69 Corolla, auto.
72 Datsun
69 Dodge Charger
73 Dart
73 Capri
68 Corona, Auto.
69 Volkswagen
73 Celica ST
72 Monte Carlo
71 Pontiac "Judge"
69 MGB
73 Mustang Mach I
73 Corolla Wgn., auto.
73 Ford LTD Wgn.
69 Beaumont
69 Roadrunner

REMEMBER
at METRO — no reasonable offer refused!

ESSO
DIAGNOSTIC TESTED!
100% FINANCING
O.A.C.
CALL NOW!
386-3516
Metro Toyota Ltd., 625 Finlayson. Dealer Licence D 3676.

METRO

HORWOOD MAZDA

SHOP AND COMPARE!!
All Cars Carry Price Tags on Windshields

73 MAZDA RX2 sedan. Executive driven. Only 8600 miles. Balance of new car warranty. Greatly reduced at only $3195

74 TOYOTA Long Box pickup with custom canopy. Only 9000 miles. SALE $3895

73 PINTO, automatic transmission, low mileage, deluxe interior $2895

73 FIAT 128 Sports sedan. Radial tires $2395

69 MAZDA 1500 4-door station wagon. Metallic gold. ONLY $1495

69 OLDS DELTA 2-door, full power. Gold with blue vinyl top. Be sure to see this one. ONLY $2695

OVER 60 CARS TO CHOOSE FROM
BANK OF B.C. FINANCE

HORWOOD MAZDA
385-1451
810 JOHNSON AT BLANSHARD
Dealer Licence Number D-3273

B. MADSEN MOTORS LTD.

74 FORD ¾-ton V-8, A.T., double tanks $4495
73 RENAULT R12 Wgn. $2495
73 PINTO $2495
73 CELICA ST $3195
72 OLDS Cutlass $3495
72 FORD Club van, A.T. $4195
71 MUSTANG V-8, A.T. $2995
70 GMC ½-ton V-8, A.T. $2495
70 MAVERICK A.T. $1995
69 MONTEGO Ht., V-8, A.T. $2195
69 ENVOY Epic $ 995
68 FORD ½-ton H.D. $1995
68 CYCLONE GT $1795
65 FORD Fairlane V-8, Std. $ 895
65 AUSTIN 1100 $695

2691 Sooke Rd. 478-5011
Victoria, B.C.
Dealer Licence Number D-1668

65 MUSTANG
6-cyl. 3-spd., new city test, runs very well, and has low mileage, no body damage but does require paint. Value price $1050.

STRAIT MOTORS Ltd. D. 3417
1513 Quadra at Pandora 384-8191

OLDS 442, POWER BRAKES, power steering, 385-6071 after 2 p.m.

1972 CHEV. BELAIR, NEW TIRES, very clean, $2000 112-646-2824. (Sooke).

'64 PONTIAC, EXCELLENT RUNning condition, $400, must sell 382-0194.

1965 BEAUMONT, 2 DOOR HARDtop, excellent condition, $1250. 592-2217 after 5 p.m.

1973 BUICK LESABRE, 4-DOOR hardtop, excellent condition. 595-6188.

1966 ACADIAN STATION WAGON, 283, Factory 4 speed. $1,600 or best offer. 479-7535.

1973 CHEVELLE MALIBU, ALL power, 13,000 miles, $3,600. Phone 652-3092.

'64 GALAXIE, POWER AUTOmatic, 6 wheels, radio, tested, $325. 479-4665.

'69 TOYOTA CORONA 1900 DEluxe, 4-speed. Good condition. $1,350 after 5. 384-2847.

1968 FORD FUTURA SPORTS Coupe, $1500, call 383-6103 after 5 p.m.

**150 CARS FOR SALE**

DOUGLA VOLKSWAGEN
PORSCHE
AUDI

SELECT MID-WEEK SPECIALS!

73 VW 7 passenger bus, automatic, radio. $5695
73 MAZDA 808 wagon $2895
73 NOVA sedan. 6 cylinder automatic, radio. $3295
73 DATSUN pickup and canopy. Radio. $2895
72 VW window van $2995
72 VW 7 passenger bus. 4 speed, radio. $3995
72 TOYOTA COROLLA 1600, 4 speed, radio. $1995
71 FIRENZA SL sedan, radio, 12,000 miles. $1195
71 MAZDA Coupe, 4 speed, radio. $1695
71 COLT Coupe. Radio, 4 speed. $1795
70 VW 7 passenger bus. 4 speed, radio. $2995
70 VW Crew Cab. $2895
69 MAZDA Coupe, 4 speed. $1095
69 VW WESTFALIA Camper. 4-speed, radio. $3895
69 MAZDA 1500 station wagon $1695
68 TRIUMPH SPITFIRE $1395
66 VW De Luxe Beetle $1195
66 FORD SQUIRE wagon. Full power. Immaculate! $1495

Still a great selection of '73 and '74 VW custom and deluxe Beetles, 4-speeds and automatics — all are radio equipped and carry balance of factory warranty.

Douglas Volkswagen Ltd.
3329 Douglas Street
388-5466
Dealer Licence Number D3715

VAUXHALL VICTOR '65 STATION wagon, white with red upholstery, in excellent condition. New motor and clutch 2 years old, rear end overhauled 8 months ago. 2 spare rims with snow tires, complete maintenance record available. Price $750 firm. Phone 592-6807 after 5 p.m.

PRICED TO SELL. '69 TOYOTA Land Cruiser, 4-WD, new clutch and exhaust system. Needs valve job. $2,000 firm. 478-7573 after 5:30 p.m.

1973 GRAN TORINO 4-DOOR sedan. Power steering, power brakes, automatic, V-8, rear defogger. Consider trade. Phone 477-1026 after 5.

MUST SELL '64 FALCON, 2-DOOR hard top, 260, V-8, headers, 4 speed, many extras and excellent shape, asking $1500. 479-7467.

1969 DART SWINGER, 340 AUTOmatic, sharp looking, mint condition, many extras, $2950, or offers. 382-5402.

'63 PONTIAC LAURENTIAN, new posi rear end, new clutch, good rubber. Offers. 388-5806, 34 West Maddock to view.

BRAND NEW DELUXE '75 VEGA Hatchback, won in contest. Many extras with full GM warranty. 383-7011.

68 REBEL, V-8, POWER STEERing, power brakes. Clean condition, mechanically good. Offers on $1,095. 969 Haslam, Glen Lake.

'72 MAZDA 808 COUPE, 4-SPEED, new tires, and brakes pads. AM-FM radio, tape deck. Excellent condition. $1795. 595-1652.

'69 ROVER 2000 TC. EXcellent condition. Performance plus economy. $2350 or best offer. 592-9178

'74 TOYOTA COROLLA 1600. AUtomatic, 9,000 miles. Still under warranty. Must sell — Offers. 598-6282.

1967 FORD GALAXIE 500, 2-DOOR hardtop, V-8, auto, power steering, power brakes, $1175. 478-1691.

RECENTLY OVERHAULED '58 Chev. family 4-door car. Firm, $350. 598-2560.

1966 AUSTIN 1800, NEEDS WORK. $450 or offers. Call after 6 p.m. 383-2530.

68 CHEVY NOVA, 6, AUTOMATIC, Good running condition. Tested, $800 or best offer. 595-6778.

69 VOLKSWAGEN BUS, EXcellent condition. $2200. 656-3535 after 5 p.m.

63 VOLKSWAGEN STATION WAgon, good condition, must sell, best offer. 382-4144.

68 FIREBIRD 350, MAGS, RADIals, good condition, $2,495. Offers. 385-0929.

1968 VW BEETLE, 1974 ENGINE, must sell immediately, $1100. 382-9046 or 383-9519.

1970 JAGUAR E TYPE CONvertible, excellent condition, $7,000. 388-4129.

'63 METEOR, V-8, 4-DOOR sedan, power steering and brakes, radio, 385-3858.

1964 RAMBLER STATION wagon, 6 cylinder automatic, good condition. 656-5043.

1968 FIREBIRD $1,900 OR offers. 1971 Mazda R100, $1,500. 477-9971.

'68 ENVOY EPIC, FAIR CONDItion, offers. Phone after 4:30. 383-3313.

'64 FORD FALCON, RADIO equipped, 4 new tires, two snow tires. 383-0410 anytime.

'64 ACADIAN, GOOD RUNNING, new brakes, offers. 384-1445 after 5 p.m.

'68 CAMARO, AUTOMATIC, 327 2-barrel, excellent condition, $2800. 592-3381.

'61 T-BIRD, 384-9455, TO VIEW only at 891 Lavender.

'63 CHEV. BISCAYNE, FOR SALE for $250. 385-0252.

1965 EPIC, MOTOR REBUILT. Leaving town, must sell. 656-2314.

'57 CHEV., NEEDS ENGINE. Best offer. 385-6135 after 5:00 p.m.

1964 DODGE, V-8 AUTOMATIC, 4 door, new paint and tires. 598-3930.

73 DATSUN 1200, AUTOMATIC, $2,000 or best offer. 478-7325.

1973 CELICA, BEST OFFER BY weekend. 382-8005 after 8 p.m.

1960 VOLKSWAGEN, $700. 595-5340. 4-7 p.m.

**150 CARS FOR SALE**

DePAPE
Victoria's ONLY INDOOR CAR LOT

73 DATSUN 240Z
Beautiful Condition!
73 TRIUMPH TR6
75 TRIUMPH TR6
68 TRIUMPH TR250
74 BOBCAT
2200 miles, rack, vinyl
73 OLDS Cutlass
2-Dr. Ht., P.S., P.B., one owner
67 CHEV Wagon
P.S., P.B., Auto., clean
73 CORTINA
4 door, 4-speed, mags
70 SPITFIRE
Roadster, sharp
75 CORDOBA
Air, Sunroof, P. seats, cruise.
69 VAUXHALL
4-Dr. auto, 34,000 miles, one owner.
72 MUSTANG
V-8 auto., P.S., P.B., Bargain.
71 CADILLAC
Eldorado, air, stereo.
70 DART SWINGER
V-8, p.s., p.b., sharp
73 CELICA S.T.
Auto., economy plus looks.
70 METEOR Wagon
Rack, wood sides, clean.
69 G.T.O.
P.S. P.B., 4-Speed, sharp.
68 PONTIAC
4-door, local one owner, excit.
65 VW 1500
New motor, paint, radio.

9 a.m. to 6 P.M.
Many, Many More

DePAPE MOTORS LTD.
740 JOHNSON ST.
384-8035 Dlr. D-1792

METRO
ALFA ROMEO
SUPER LOT In Sidney

74 Gremlin 'X', V8, auto., LEVI interior.
73 Comet, 4-door. V8, auto., full power, 12,000 miles
73 Vega GT. 4-spd.
70 VW Bug, 4-spd.
70 Datsun '510' 2-dr., 4-spd.
69 Pontiac, 2 plus 2. V8, auto., full power
68 Malibu. V8, auto., full power
70 Ford LTD, 4-door, V8, auto., full power
74 Ford F250 4x4
74 FORD F250 crew cab, V-8, full power.
74 Ford F250, V-8, auto., full power
73 VW 7 passenger bus, Auto.
73 FORD F250, V-8, auto.
73 Ford F100, 4 spd.
72 Dodge Adventurer, V-8 auto. full power.
71 Ford F100, V-8, auto.
69 VW 9-pass. bus.
68 4-ton, 4-speed, furniture van

656-4311 656-2821
Metrocan Holdings Ltd.,
Beacon Ave., Sidney, B.C.
Dealer Licence No. D3687

VICTORIA AUTO BROKERS
1805 BLANSHARD

65 PLYMOUTH S-W for parts $79
62 HILLMAN auto $79
63 AUSTIN 4-dr. $149
62 CORTINA sedan $199
62 MERCURY sedan, auto. $199
64 RAMBLER S-W 6-cyl. $299
64 RAMBLER 4-dr. V-8 $299
66 PLYMOUTH Fury I, 6, auto. $399
68 DATSUN S-W $599
72 DATSUN S-W auto. $699

OPEN 'TIL 8 P.M.
MORE TO CHOOSE FROM
386-7707 DLR. D-8289

66 METEOR
2-dr. htp., p.s., p.b., only 67,000 miles, very clean and near new rubber. Value price $928.

STRAIT MOTORS LTD. D. 3417
1513 Quadra at Pandora 384-8191

2 FOR 1
'70 Ford, '68 Pontiac. Both with small V-8's, automatics, excellent condition, and just tested. Asking $2150 or sell separately. 478-7898.

1958 CUSTOMIZED VW BUG, new tires, new brakes, god front end, 1500 CC, re-built transmission, 68 High back seats, shag carpeting. New paint inside and out. $800. 383-4954.

1968 BLACK FIREBIRD, 4 speed, good condition. Rebuilt motor, new mufflers, new clutch, shocks. Asking $2850. Call 386-8206 after 5 p.m.

'66 METEOR 533 CONVERTIBLE, top 2 years old, receipts to show over $400 work since January '75. Good mechanical, some body rust offers to $700. 477-8682.

'70 PONTIAC SEDAN. 350 V-8, power steering, power brakes, new radial tires. Excellent condition. 385-1656.

VAN
1971 7-passenger Volkswagen, radio, gas heater, curtains, excellent condition. Private. 382-6629.

FOR SALE 1929 CHEVY 1-TON truck. Open to offers. Phone 748-1401 after 6 p.m.

1963 VALIANT CONVERTIBLE, $375, or nearest offer, 598-1221, 382-2076.

1972 TOYOTA COROLLA 1600, 2-door coupe. 384-1278 after 4 p.m.

69 CHEVELLE 4-DOOR, 350. $1,700 or offers. 382-6601, after 5.

1967 COUGAR XR7, NEW MOTOR, excellent condition, $1895. 479-4933.

1974 AUSTIN MINI 1000, GOOD condition. 652-1043.

**150 CARS FOR SALE**

SUBURBAN MOTORS
North on Douglas

HOME OF
LINCOLN, MERCURY, MONARCH, METEOR, MONTEGO,

150 CARS FOR SALE

# AMC

5
GOOD REASONS TO COME SEE "The AMC Good Guys"

1
The Good Guys Retail Only 'WYNN'S EXTEND' 12 month guaranteed used cars!

2
Factory Fresh 1975 GREMLINS
$3349
Covered by the Buyer Protection Plan

3
'75 PACER THE WIDE SMALL CAR
from $4050

4
75 MATADOR COUPE
Look at this! Brand new with automatic transmission, power steering, power disc brakes, light group, radio, wheel covers, whitewalls and vinyl roof. Today's best buy!
READY TO GO
$5333

5
75 HORNETS
from
$3799

P.S.
We sell JEEP too, JEEP.
A tough 4-letter word

REG MIDGLEY
MOTORS LTD.
736 Cloverdale
385-8756
Dealer Lic. D3785

S&H TOYOTA

74 TORINO BROUGHAM 4-door. Full power with air conditioning and low mileage. Vinyl roof and radials. Finished in gold with matching beige interior $5695

74 CELICA ST demonstrator. Low mileage $3995

74 GREMLIN 'X' V-8, 4-speed. Nicely appointed. Red with gold trim $3395

73 VEGA station wagon. Low mileage and radio. Finished in copper $2695

73 TOYOTA MK II sedan, power steering, power brakes, AM-FM radio plus custom tape deck and only 13,000 miles. Gold with matching interior $3475

72 VW Station Wagon, automatic transmission, radio. Red with black interior. A-1 condition $2795

71 TOYOTA LAND CRUISER 4x4 with near new tires. Finished in red $3895

68 VOLVO 1445, 2-door automatic. Finished in blue. $1895

68 PLYMOUTH SPORT FURY 2-door hardtop. ONLY $895

68 DODGE MONACO 4-door sedan $995

68 VIVA Station wagon $795

68 RENAULT R10 4-door sedan $895

68 TOYOTA COROLLA $450

62 VALIANT 4-door sedan $295

63 FORD GALAXIE $295

63 VW Station wagon $395

60 VAUXHALL sedan $195

59 TRIUMPH Sedan $150

SAUNDERS & HITCHMAN
Sales & Service Ltd.
2040 Cadboro Bay Road
At Fort and Foul Bay
Dealer Lic. D-1460
592-2471

1969 FORD FAIRLANE STATION wagon, economy type 6-cylinder, built to handle 9 passengers. New tires, air shocks on rear, power steering, power brakes, sealed cooling system, radio, trailer hitch, good condition. 478-5028.

AMERICA'S MOST POPULAR used car. 1972 Red Plymouth Duster Twister, 38,000 miles on economical 225 slant 6 motor, automatic, radio, seat covers, snows. $2,750. 598-4277.

1972 BUICK ESTATE WAGON, 9-passenger, power windows, power tail gate, air cruise control, tilt steering, radials, low mileage, beautiful condition, $4,900 firm. 656-5454.

NOVA
1972 2-door, beautiful low mileage, lady owned. Bronze with white top. V-8. Power steering, power brakes, extra snow tires and wheels. $2875. 477-8164.

1966 PONTIAC, LOW MILEAGE, tested, best offer over $850. 388-4998.

'67 VOLKSWAGEN FASTBACK, good condition, $900 or best offer. 387-6875 days, 384-3859 evenings.

1965 COMET, 2 DOOR, RADIO, beautiful condition, $550. 383-9298, 478-9706.

1970 CORTINA, 26,000 MILES, radio, good condition, $1,850. 386-3792.

1968 FORD TORINO, AUTOMATIC, power steering, power brakes, good condition, $1300. 388-6806.

1970 MERCURY MONTEGO MX wagon, V-8, automatic, excellent condition, 385-1656, 5:00-8:00 p.m.

1972 TOYOTA CELICA ST, Michelin steel belted radials, radio, low mileage. $2450. 479-7207.

150 CARS FOR SALE

Brian Holley Motors Ltd.
FIAT
VOLVO

WE NEED VOLVO TRADES!

Bring in your import, domestic, pick-up, van or turkey!

We're feeling
GENEROUS!!

| | |
|---|---|
| 74 AMC Sportabout | $3895 |
| 74 Fiat 124 TC | $3395 |
| 74 Fiat X19 | $3995 |
| 73 Fiat Sp. Cpe. | $3195 |
| 73 Volvo 142 auto. | $4595 |
| 73 VW Super Bug | $2395 |
| 73 Fiat 124 conv. | $4595 |
| 73 Datsun 610 auto. | $2995 |
| 72 Fiat 128 4-dr. | $2295 |
| 72 Fiat Spider, mags. | $4295 |
| 71 Fiat 124 cpe. | $2995 |
| 70 Fiat 124 Spider | $3195 |
| 69 Volvo 144 auto. | $2995 |
| 69 Volvo 144 auto. | $2995 |
| 67 Austin 1800 | $1295 |
| 67 Mustang Fastback | $1995 |

Service Department
NOW OPEN
6 Days a Week!
8 A.M. - 9:30 P.M.

Brian Holley
3319 Douglas
384-1161
Dealer Lic. D 3170

McCALLUM
DATSUN
VOLVO
McCALLUM
McCallum Motors Ltd.
1101 YATES AT COOK
382-6122

| | |
|---|---|
| 64 Datsun convert. | $ 895 |
| 71 Mazda wgn., 4 spd. | $1995 |
| 70 Corona MK II, 4 door, auto | $2195 |
| 73 Pinto wgn., Radio | $2895 |
| 72 Mazda 616 2 dr. | $2095 |
| 70 Datsun 1000, 2 door | $1395 |
| 73 Cricket, 2-dr., H.T. | $2695 |
| 73 Datsun '510' 2 dr. | $2795 |

COLWOOD LOT
1836 Island Highway
478-1741

| | |
|---|---|
| 68 Jeep 4x4, V-8 | $2295 |
| 67 Datsun and camper | $2195 |
| 66 Dodge convert. Loaded! | $1395 |
| 72 Datsun 510 | $2195 |
| 70 Toyota wgn. | $1695 |
| 69 Volkswagen | $1495 |
| 72 Datsun '510' 2 dr. | $2295 |

BUSINESS HOURS
MON.-THURS. 9-9
FRI.-SAT. 9-6
Dealer Lic. D3103

Wille Motors

| | |
|---|---|
| 74 COUGAR XR7 loaded, air | $5495 |
| 74 DART 6, auto | $3695 |
| 73 DUSTER 6, auto | $2995 |
| 73 LEMANS 4-door | $3395 |
| 72 TOYOTA Corolla 4-spd. | $1795 |
| 72 SATELLITE Stn wagon | $3295 |
| 70 FORD Squire wagon | $2595 |
| 69 FAIRLANE Stn wgn | $1195 |
| 68 OLDS Vista Cruiser | $2695 |
| 68 FALCON Futura, auto. | $1395 |
| 66 CORTINA S-W Auto. | $995 |
| 66 OLDS Vista Cruiser | $2195 |
| 66 PLYMOUTH one owner | $ 995 |

WILLE MOTORS LTD.
Dlr. D-7366
3240 Douglas at Cloverdale 382-2313

VW BARGAINS
73 Beetle custom, $1950; 61 bus, fully camperized, radials, $950. Ron's Service, D1599, 2200 Quadra, 385-5854.

'68 FORD FALCON, 6-CYLINDER, automatic, excellent condition. Just painted, transmission overhauled, new brakes, $1200. 598-4153.

MUST SELL, 1966 COMET, 4 door, automatic, 6, tested, runs good, $475 firm. 386-3650.

1969 TOYOTA SPRINTER. Immaculate. New tires, transmission. Radio. $1300. Evenings, 477-2866.

VOLKSWAGEN 1500
62, excellent condition. 656-6000.

LADY DRIVEN, '73 BUICK, 22,000 miles, automatic, 4 door. 382-4400, 595-6172.

'69 GTX CONVERTIBLE, excellent condition, $2,750 or best offer. 385-5481.

1964 AUSTIN CAMBRIDGE, NEW transmission, very good condition. Phone after 5 p.m., 386-0733.

1962 STUDEBAKER STATION wagon, automatic, V8. Keith, 384-9721.

'73 CELICA, IMMACULATE, 20,000 miles. Call 385-1932 between 7-10 p.m.

1968 VOLVO 1225 STATION wagon, excellent condition, $1,950. 383-4488.

'67 COUGAR, 289, AUTOMATIC, must be seen. $1,950. 477-8307.

'55 CHEV 4 DOOR, AS IS, $200 OR best offer. 479-8353.

66 AUSTIN 1800, TESTED, $600 OR best offer. 658-8975.

HAVE '61 CHRYSLER NEW Yorker, 413 engine, $600. 382-6295.

1971 TOYOTA COROLLA 1600. Very good condition. 652-3633.

1973 WHITE CELICA, AM-FM, must sell, good condition. 383-2941.

1965 FORD FALCON STATION wagon, V-8 automatic, 479-3247.

150 CARS FOR SALE

EMPRESS
PONTIAC BUICK
LTD.

71 MUSTANG MACH I 351, V-8 automatic transmission, power steering, power brakes, stereo tape, mags. A real sharp unit $3895

75 PARISIENNE BROUGHAM 4-door sedan. Fully equipped including power windows, factory air conditioning, split reclining seat. Burgundy with burgundy vinyl top $7495

75 ASTRE GT Hatchback, 4-speed, white lettered radials, rally wheels, black custom interior. Red with white stripes. Lovely unit. Save at $4495

73 LeMANS Wagon, 8, automatic transmission, radio. Finished in maroon with white top, chrome roof rack. Nice unit $3995

73 CHEVELLE LAGUNA 4-door sedan, V-8, automatic transmission, power steering, power brakes, radio, tilt steering. Finished in blue with matching cloth interior. Lovely little car $3995

MANY MORE MAKES AND MODELS TO CHOOSE FROM

382-7121
2867 DOUGLAS
AT TOPAZ
Dealer Licence
Number D-3182

Speedway
VOLKSWAGEN
PORSCHE • AUDI

11
USED
BEETLES

74 Gold Sunbug
74 Super Beetle
73 Custom Beetle
72 Super Beetles (2)
71 Custom Beetles (2)
70 De luxe Beetle
69 De luxe Beetle
69 Custom Beetle
65 De luxe Beetle

Speedway Motors Ltd.
971 Yates at Vancouver
Dealer Licence Number
D-3141
385-2415

INFLATION FIGHTERS

| | |
|---|---|
| 69 FORD ½-ton pickup | $1802 |
| 69 OPEL | $ 812 |
| 67 FORD | $ 552 |
| 66 FORD auto. | $ 560 |
| 66 PONTIAC auto. | $ 477 |
| 66 VIVA | $ 397 |
| 65 COMET auto. | $ 611 |
| 65 METEOR auto. | $ 427 |
| 65 PONTIAC auto. | $ 241 |
| 64 BUICK Vista Cruiser | $1229 |
| 64 VALIANT auto. | $ 291 |

PALM
MOTORS LTD.
Instant
"NO-RED-TAPE"
Credit
2936 DOUGLAS
AT BURNSIDE
386-8385 DL D-1840

CASH FOR
SPORTS CARS — IMPORTS
Contact Jim Wiliams
Brian Holley Motors Ltd.
384-1161 3319 Douglas
Dealer Lic. D-3170

1974 CHRYSLER 9-PASS. WAGON, 440 V-8 power tilt steering, power brakes, radio — tape deck, air conditioning, metallic green with woodgrain side panels, luggage rack, immaculate with 7100 miles, in our showroom at $6495; 1975 CJ5 Jeep 4-speed $4850

VICTORIA JEEP 386-6511
597 Hillside at Rock Bay D-2295

MUST SELL 1970 RENAULT R4 and 1966 International Travelall, both in excellent shape. Offers. 477-8529.

1969 BUICK, 4 DOOR HARD TOP, air conditioned, will accept smaller trade. $2450 or offers. 592-2217 after 5 p.m

'67 GALAXY XL 390 CONVERTIBLE, recently checked, new brakes and muffler, needs motor work, $200. 384-0656 after 5 p.m.

'62 VOLKSWAGEN WINDOW van, rebuilt motor, body fair condition, 385-1973.

66 PONTIAC LAURENTIAN, 283, radio, radials, $650 or offers. 478-7566.

1972 MAZDA 1200, GOOD CONDITION, radio, $1,750. 382-0581.

1972 NOVA RALLY, 350 4-SPEED. 383-8958.

1971 MAZDA R100, OFFERS. 598-2466, after 5:00 p.m.

66 VALIANT, SLANT 6, AUTOMATIC, radio, $400. 477-8448.

1969 MARQUIS, FULLY POWERED, $2,000. 386-7857, after 6.

150 CARS FOR SALE

XXXXXXXXXXXXXXXXX
—You Can Expect—
A Great Deal
From . . .

Cornell
CHEV/OLDS
Cadillac
CHEVROLET TRUCKS
Sales/Service 385-5777

OPEN 'TIL 9 P.M.

Key . . .
SW—STATION WAGON
HT—HARDTOP
R—RADIO
B—POWER BRAKES
S—POWER STEERING
A—AUTOMATIC
4 SP.—4-SPEED

74 OLDS Delta 88 4-dr, A.R.S.B. with air
74 OLDS Cutlass 4-dr. A.R.S.B.
74 CHEVROLET Bel Air 9-Pass., V-8, A. R. S. B.
74 CHEV. Impala, V-8, A. R. S. B.
74 VEGA 4, auto., R.
74 PINTO 4, auto., R.
74 BOBCAT 4, auto., R.

73 VEGA Hatchback A. R.
73 ASTRE Hatchback R.
73 VALIANT Duster 6 cyl. stand. R. and Boler trailer.
73 MAZDA RX2, 4-dr., 4-sp., R.
73 TOYOTA MK II, 6, A. R.

72 CHEVROLET Bel Air, V-8, A. R. S. B.
72 CHEVELLE V-8, A. R. S. B.
72 DODGE Coronet, V-8, A. R. S. B.
72 FORD Torino, V-8, A. R. S. B.
72 VOLKS Beetle, 4-spd., R.
72 TOYOTA MK II 4-dr., auto., R.
72 CORTINA GT, 2-dr., 4 spd., R.

71 FIREBIRD Formula 350 A. R. S. B.
71 CRICKET 4-dr., 4-sp., R.
71 CORTINA 1600, 4-dr., 4-spd., R.
71 FORD Galaxie, V-8, A. R. S. B.
71 MUSTANG, 6, A. S.
71 FORD LTD ESQUIRE, V-8, A. R. S. B.

70 PONTIAC Catalina A. R. S. B., air
70 PLY. Duster, V-8, A. R. S. B.
70 MONTE Carlo, V-8, A. R. S. B.
70 BUICK Skylark, V-8, A. R. S. B.
70 OLDS Cutlass, V-8, A. R. S. B., vinyl roof
70 TOYOTA MK II Ht., A. R.
70 DATSUN 510, 4-dr., 4-sp., R.

69 SUNBEAM 4-dr, 4-sp. R.
69 PONTIAC conv't, V-8, A. R. S. B.
69 CORTINA 1600, 4, A. R.

68 PONTIAC Gran Parisienne, V-8, A. R. S. B.
68 FORD Custom, 4-dr., V-8, A. R.
67 DODGE Polara, 4-dr., V-8, A. R.
67 OLDS 88, V-8, A. R. S. B.
65 CHRYSLER Ht., A. R. S. B.
62 CADILLAC 4-dr., Htd., V-8, A. R. S. B. P. W.

XXXXXXXXXXXXXXXXX
CORNELL
CHEV-OLDS LTD.
3050 Douglas 385-5777
Dealer Licence Number D-3162

6
1974
DODGE COLTS
Automatic transmission
Stock Nos.:
1333, 1377, 1378
1415, 1428, 1435
SPECIALLY PRICED
ONE WEEK ONLY
$2995
$95 down, $78.52 per month, 48 months on approved credit.

JUST A FEW
OF OUR MANY
FINE USED CARS

| | |
|---|---|
| 1974 "The Thing" | $3095 |
| 1974 "Bug" | $2595 |
| 1974 Toyota Celica GT | $3495 |
| 1974 Maverick 4-dr. auto. | $3895 |
| 1973 Dodge Polara | $3295 |
| 1973 Chrysler Imperial | $6295 |
| 1973 Buick | $3595 |
| 1973 Mazda | $2295 |
| 1972 Cortina 4-speed | $1995 |
| 1972 'Cuda' 340 | $3695 |
| 1972 Renault automatic | $1995 |
| 1971 Colt | $1995 |
| 1971 Volvo | $2695 |
| 1971 Vega | $1995 |
| 1971 Sebring plus | $3495 |
| 1971 Valiant Scamp | $2795 |
| 1969 Dart Ht. Stick | $1695 |
| 1968 Austin | $ 895 |
| 1967 Chev Wagon | $1295 |
| 1967 Ford Fairlane | $1295 |
| 1965 Dodge Sedan | $ 495 |
| 1960 Hillman | $ 395 |

NATIONAL
MOTORS
(Victoria Ltd.)
YOUR
CHRYSLER — DODGE
DODGE TRUCK DEALER
819 Yates 384-8174
D.L. D-3722

ONLY 16,000 MILES
1973 DATSUN '510', 2-door sedan with automatic transmission. For information on this premium small car, phone CHARLIE PETERSON at EMPRESS PONTIAC BUICK LTD., 382-7121, or Res., 592-0458. Dealer Lic. D 3182.

66 FORD CUSTOM, ONLY 65,000 MILES AND IN VERY NICE condition! Automatic and radio $1,395
THREE POINT MOTORS LTD.
2620 GOVERNMENT ST. 385-6737
(Dealer licence D 1925)

BLACK VOLKS, NEW RE-BUILT engine, asking $425. 385-0752, ask for Melvin.

'66 VAUXHALL VIVA, EXcellent running order, low mileage, $450. Call after 5 p.m., 479-7995.

1973 ASTRE WAGON, $2800. Phone 386-2015 after 7.

150 CARS FOR SALE

peter pollen
ford

7-DAY
MONEY
BACK
GUARANTEE

See Our
Selection
of
quality used
Cars and Trucks

| | |
|---|---|
| 73 VEGA hatchback | $2695 |
| 72 FORD Squire station wagon | $2995 |
| 70 V.W. | $1695 |
| 71 CORTINA | $1395 |
| 74 PINTO 2-door, automatic transmission, radio | $2995 |
| 74 PONTIAC Ventura Sprint | $3995 |
| 74 PONTIAC Catalina station wagon | $4995 |
| 74 MUSTANG | $3795 |
| 74 MAZDA R-2, 4-door rotary | $3195 |

TRUCKS

| | |
|---|---|
| 69 GMC ½-ton pickup | $1795 |
| 69 FORD ¾-ton pickup | $2795 |
| 69 INTERNATIONAL Scout, 4-wheel drive | $2795 |
| 73 COURIER pickup | $1995 |

PETER POLLEN
FORD SALES LTD.
1060 Yates 384-1144
VICTORIA, B.C.
Dealer Licence
Number: 3073

J. C. MOTORS

| | |
|---|---|
| 74 VW Beetle | $2795 |
| 74 CADILLAC Coupe de ville | $6495 |
| 73 PINTO 4-speed | $2395 |
| 72 CELICA ST 4-speed | $2495 |
| 71 MUSTANG V-8, auto. | $3195 |
| 71 MAZDA 1800 | $1895 |
| 69 MUSTANG Mach I | $2595 |
| 69 FORD H.T. V-8 auto | $1795 |
| 68 METEOR Ht., V-8, auto | $1495 |
| 68 TORINO V-8, 4-speed | $1695 |
| 68 BUICK htp. V-8 auto. | $2195 |
| 68 FIREBIRD V-8 auto. | $2395 |
| 67 MUSTANG Fastback V-8 | $2195 |
| 64 PONTIAC Htdp., V-8 auto. | $495 |

837 YATES ST. 384-0921
J. C. MOTORS Ltd. D-3246

LIKE NEW
1974 FIREBIRD ESPRIT only 8000 miles. Automatic, power steering, power brakes and other de luxe features. For more information phone KARL KUESTER at EMPRESS PONTIAC BUICK LTD., 382-7121. Res. 477-5789. Dealer Lic. D.3187.

MOVING, MUST SELL. '69 Torino GT, 351 750 double pump Holley, high-rise manifold, new tires, $1695 firm. Transportation special: '63 Chev, 6 automatic, $200. '64 Rambler American, near new tires, $220. 383-8298 evenings.

MUST SELL. '69 GTO, 400 CUBIC inch engine, completely rebuilt. Isky Cam and 650 Holly Double pump. Rebuilt Muncy M21 Tr. Posi rear end. New fly wheel, clutch and pressure plate. $2800. Call 642-3852, 6996 West Coast Rd.

'64 CHEV., IMPALA, SS, CONvertible, 8000 miles on rebuilt 327, new rubber, exhaust, shocks, battery, starting motor, top and paint, 1 year old, $1300 firm. 479-7033.

1972 MONTE CARLO, POWER steering, power brakes, radials, air conditioner, new tires, 34,000 miles, Asking $3395. 386-7166.

'58 VOLKSWAGEN VAN, CONVERTED, $500, has $65 motor, running good, 598-1513. 479-1377 weekends.

69 EPIC SL90 DELUXE MODEL, $400, phone Tom after 4 p.m. 479-3205.

67 MERCEDES 200 GAS, 53,000 miles, 2 owner, immaculate condition. Must be seen to be appreciated. $3800. 478-2387.

1966 FORD FAIRLANE 9-PASSENger station wagon, power steering, power brakes, tested, very good condition. 385-5131

1972 CORTINA 2000 CC, RADIALS, tape deck, 4-speed, excellent condition, $2,050. 598-7888

72 PONTIAC STATION WAGON, 9 passenger, fully equipped, $3,800. 479-4125, 479-7721.

51 CHEV., 2-DOOR HARD TOP, 283 standard. Nearest offer to $200. 383-7078.

'57 CHEV.-BELAIR, 2-DOOR hardtop, 6 automatic, $475. 384-4758.

1970 MAVERICK, RE-BUILT motor, new transmission. $1700. 383-9010. After 5:30.

1973 CUTLASS, 2-DOOR, 16,000 miles, $3400. 1968 Ford ½-ton, $1400. 656-2064. 2075 Weller Ave.

FIRST CLASS SECOND CAR. 1964 Beaumont, excellent interior. $550. 479-4871 evenings.

FAMILY SIZE PLYMOUTH STAtion wagon, excellent condition inside and out. 477-1374.

T R A DESMAN-MAINTENANCE men, 1967 Plymouth wagon, A-1 condition. 477-1374.

1967 VOLKWAGEN BUG, MEchanics special, $300. 479-8876 after 5 p.m.

1971 VOLVO 142 S, EXCELLENT condition, good tires, inexpensive luxury car. $2,900. 595-0548.

'67 PONTIAC 4-DOOR, EXcellent condition, $1050, 656-1315 after 5 p.m.

SACRIFICE 71 SUPER BEETLE, gas heater, tested, excellent condition $1700. 598-6363.

1973 MAZDA RX2 COUPE, 4 speed, 20,000 miles. Excellent condition, $2,800. 246-9149.

1964 FORD 2-DOOR HARDTOP, mags. Must sell this weekend. Offers to $300. 388-9733.

1962 MERCURY COMET, AS IS, $50. 656-4926.

69 ENVOY EPIC, ASKING $525 or best offer, 479-3756.

68 OLDS 98, GOOD SHAPE. 4 door hardtop. 478-8481.

1969 VW BEETLE, GOOD CONDITION, radio, $1200. 477-0442.

150 CARS FOR SALE

Strait Motors

| | |
|---|---|
| 73 VOLKSWAGEN | $2395 |
| 70 TOYOTA Stat. Wgn. | $899 |
| 69 BUICK Wildcat | $1795 |
| 69 VAUXHALL | $979 |
| 67 DART 6-cyl., auto. | $1595 |
| 66 ENVOY Epic | $579 |
| 66 MONTCALM 2-dr. Htp. | $928 |
| 65 MUSTANG | $1050 |
| 65 RAMBLER Classic S.W. | $990 |
| 64 RAMBLER American 6-cyl. | $550 |

STRAIT MOTORS Ltd. D-3417
1513 Quadra at Pandora 384-8191

'72 CELICA ST, 4-SPEED, LOW mileage, asking $3100. 383-6306.

151 SPORT, IMPORT CARS

CASH FOR
SPORTS CARS—IMPORTS
Contact Jim Williams
Brian Holley Motors Ltd.
384-1161 3319 Douglas
Dealer Lic. D-3170

FOR JAGUARS', SPORTS CARS' and any import repairs.
CY WILSON
Your import car expert. Now at Cadboro Bay Texaco. 477-2102.

68 TRIUMPH SPITFIRE CONvertible 4 cylinder, new clutch, rear end, brakes, $700 or best offer. 595-8173.

1961 AUSTIN HEALEY 3000, NEW engine and paint. Best offer over $2000. Apply 1791 Ash Rd., 6 to 8 p.m.

RARE 62 DAIMLER 250 SP CONvertible Roadster, V-8, radials $2500 firm. Ganges, 537-5550 after 6:30.

1970 FIAT 124 SPORTS COUPE, mags, radials, 5 speed. 598-4058 after 6 p.m.

CLASSIC 1951 ROLLS BENTLY standard sedan, very good condition. 658-8180.

1962 MERCEDES BENZ SPORTS car 190 SL, hard and soft top, excellent condition, offers. 598-5930.

1970 FIAT 850, GOOD CONDITION, very economical. $1200. 383-4924.

1973 BAVARIA, AUTO, SUN roof, etc., 14,000 miles, as new, $8500. 592-4308.

MINI COOPER "S" 1275 CC, extras, $1,800. Phone 748-9475 Duncan.

VOLVO, 145S, 1969, NEW TIRES, just tuned, excellent condition, 743-2849.

'72 TRIUMPH SPITFIRE MK IV, new motor, radials, radio. 384-6198.

'71 240Z, 40,000 MILES, GOOD condition, good tires, 386-7461.

'64 VOLVO P1800, EXCELLENT condition, $1800. 477-1062

1973 DATSUN 240Z, EXCELLENT condition, $4,400. 385-2595, 479-1575.

'73 MGB, EXCELLENT CONDItion, may extras, $3,750. 477-1162.

'71 MGB GT, EXCELLENT CONdition. $3800. 652-2529.

1972 PORSCHE 914, EXCELLENT condition, offers. 595-1459.

1968 MGB, PHONE 112-743-2825 evens and weekends.

1970 MGB, TOP PERFORMANCE. Good condition, $2,600. 592-0684.

1959 CORVETTE, 327, 4 SPEED. $3,500 or best offer. 479-7535.

154 TRUCKS and BUSES

BRAND NEW
"CHEVY"
"TRUCKS"
YES we have over 75 of 'um INCLUDING
—Vans
—Blazers
—Pickups
—Cabs and Chassis
—Step Vans
COMPARE THESE
Special Prices
EXAMPLES:
Stock No. 512-369
75 Chev ½-ton
Pickup
$4077
Stock No. 512-103
75 Chev ¾-ton
Pickup, V-8 auto., big tires, heavy duty springs
$4695
75 Chevy Van
Auto., heavy duty springs and shocks, body glass, auxiliary seat.
$4675
XXXXXXXXXXXXXXXXX
You Can Expect
A Great Deal
From
CORNELL
CHEV-OLDS
XXXXXXXXXXXXXXXXX
3050 Douglas, 385-5777
DLD 3162

Wille Motors

| | |
|---|---|
| 74 DODGE 4x4, ¾ ton | $5495 |
| 74 GMC ¾-ton 4x4 | $5695 |
| 74 FORD ¾-ton pickup | $4595 |
| 73 FORD ¾-ton pickup | $3895 |
| 71 FORD ½-ton V-8, auto | $2595 |

WILLE MOTORS LTD. d-7366
3240 Douglas at Cloverdale 382-2313

1975 JEEP 4-WHEEL DRIVE PICKUP sale — 3 new pickups at dealer cost plus $350. (From $5250-$6250 each); 1974 Chev 4x4 V-8, P.S., P.B., $4100. 1975 CJ5 with 4-speed $4850. 1968 Wagoneer V-8 auto. P.S., P.B., 4x4 $2450.

VICTORIA JEEP 386-6511
597 Hillside at Rock Bay D-2295

1973 CHEV. CUSTOM ½-TON, 350 V-8, automatic, power steering, power brakes, radio. Heavy duty front and rear springs and shocks. Extra tires and rims. Heavy duty bumper, west coast mirrors. Tonneau cover, orange and white in color. Call Bob Dobish, McCallum Motors. 382-6122 or 478-5784 D.L. Number 3103.

1971 G.M.C. ¾ TON 4RX4, POWER steering, power brakes, 315, V-8, 4 speed, 24 Chancellor Ave.

69 ECONOLINE SUPER VAN, new heavy duty shocks, $2500. 384-1274.

'73 TOYOTA DELUXE WITH camper, good deal. 388-7945, 384-2202.

'64 WILLYS JEEP, BRAND NEW transmission, offers. Phone 382-4412.

1969 GMC HANDI-VAN, ¾-TON, heavy duty, V8, automatic, good condition, $1650. 642-3781.

1957 GMC PICKUP ¾ TON, needs work, $500. 479-1423.

'68 GMC ½ TON PICK UP, V8, automatic. 384-7004, evenings.

1954 5-TON INTERNATIONAL flatdeck, 382-9161 or 598-3446.

1966 FORD WINDOW VAN, $800, or best offer. 592-6548.

45' AERIAL LADDER TRUCK for sale. 592-2739.

'65 ECONOLINE VAN, $600. 652-2819.

'48 FORD ½ TON. ASKING $800. 386-9326.

'72 CHEV. VAN, MUST SELL, needs paint, offers. 592-1343, 5-7.

1964 VW WINDOW VAN
$900. Phone 652-2529.

1975 CHEV. PICKUP, 350, 4-speed .382-6229, between 5-8.

154 TRUCKS and BUSES

ENSIGN
Dodge TRUCKS
AND
RECREATION VEHICLE CENTRE

LEASING
COULD BE
FOR YOU

BRAND NEW
1975 DODGE VAN
6 cylinder engine, automatic transmission, power brakes, deluxe seats, curb side windows.

$123 per month
36 month Net Lease

USED SPECIALS

74 FORD E-200 Super Van. V-8, automatic, radio.

'74 VOLKSWAGEN Westfalia camper. Ready to travel.

'74 KARY VAN 10' body. V-8, automatic, power steering and brakes, radio.

'73 DODGE 1-ton, flatdeck Baby duals, V-8, 4 speed transmission, power steering.

'70 DATSUN Pick Up, 4 cylinder, 4-speed.

We Need Your
USED TRUCK
TOP TRADE-IN ALLOWANCE
or we will
BUY FOR CASH
CALL TODAY!

QUADRA
at
CALEDONIA
386-2411
Ask for
Truck Sales
Dealer licence
number D-3672

SAVE $1000
On this low mileage 1975 GMC HIGH SIERRA, V-8, automatic transmission, 4-wheel drive, $2200 worth of options. To drive this immaculate vehicle, contact Jim Morrison at McCallum Motors, 382-6122 or 383-0390. Dealer Lic. D-3103.

75 FORD ¾ TON
camper special, 360 V-8, power steering, power brakes, radio, 4-speed, local 5000 miles.
DePAPE MOTORS LTD.
DLR. D-1792
760 Johnson St. 384-8035

4 — 1965 TANDEM DUMP trucks, 1 — 4-wheel drive, Sicard, with 4-ton Pitman Crane, 2 extension jibs, leave message at 385 3641 or evenings 386-3957 for Oscar.

'65 DODGE (FARGO) V-8, 3 speed standard, new alternator, regulator, battery, starter and tires. $1000 or trade for 4 wheel or 6 cylinder, (with or without canopy) 595-3019.

"TRUCK CANOPIES"
COASTLINE TRAILER CENTRE
(1971) Ltd. 1915 Quadra St.
DLD-8573 388-6021

1970 VW BUS, 3,000 MILES ON rebuilt engine, front brakes recently done. Dandy unit. $2,895. 479-6814 or 478-0036.

1967 CHEV., ½ TON PANEL, C-W side windows and roof vent, in exc. cond., $1750. 478-8811.

1970 DODGE HALF-TON V-8, AUtomatic, power steering radio, bucket seats, camper. 477-9963.

LEN BARKLEY
INTERNATIONAL LTD.
New and Used Trucks
517 Herald St. 388-5508

197 4DODGE ¾-TON CLUB CAB, automatic, power steering and brakes, excellent condition. Must sell. 656-2314.

59 GMC MOVING VAN WITH equipment, $1,500 or with business in Victoria, $2,000. Duncan, 748-3369.

67 CHEV. ¾-TON PANEL WITH windows, V-8, 4-speed, $1495. J. C. Motors Ltd., 837 Yates St. D-3246. 384-0921.

1962 CHEV. TRUCK, 51,000 miles, deluxe interior and exterior, camper step bumper and air shocks, excellent, $1,200. 652-3107.

13' ALUMINUM BOX, 3' KICKover, furniture hooks, lined, roll-up door, 6 months old, best offer. 384-5369.

64 DODGE ½ TON, WITH LARGE insulated aluminum canopy, $700. 2620 Dean Ave. Basement suite in back.

YOU CAN HAVE THE GREAT escape in a '74 MGB, super clean, 7,000 miles. Summer is coming. Phone 598-4159.

1970 INTERNATIONAL TRAVELall. Excellent. Offers. Or will trade for small car, plus cash. 383-0721.

1956 DODGE TRUCK, 7 MAG wheels, newly overhauled, ready to customize. Best offer. 478-6293.

1973 DODGE 1-TON, DUALS, flatdeck and tool box, 23,000 miles. $3600 firm. 478-7592.

1973 DODGE ½-TON PICKUP with canopy, 18,000 miles, $3200. 477-9658.

67 CHEVY VAN, PANELLED, INsulated, mags. 385-3940.

'67 FORD VAN, TESTED, 6 STANdard, $1,100. 479-6231.

158 TIRES

4 GOODRICH RADIAL TA 50, low profile, white letter mag tires, with 7x13" rims. After 6 p.m. 592-2619.

5.00 L-10 MINI DUNLOP RACING tires, $200. Phone 748-9475 Duncan.

WANTED: 4-F70 OR F-78X14 RADIAL tires. After 5 call 478-3600.

TRADE
Through
CLASSIFIED
DIAL 386-2121

158 TIRES

MICHELIN
"X"
RADIALS
Sizes to fit all makes and types of cars — MINIS through to CADILLACS.
"CHARGEX"
OR
PAY DAY TERMS
at
D & D TIRE
1620 Blanshard St.
382-7283

160 PARTS, ACCESSORIES

NOW WRECKING
69 Chevelle, 2-dr. h.tp., 307, 3-speed auto.
69 Olds Cutlass, 350, air.
69 Buick LeSabre, 4-dr. h.tp., V-8 auto.
69 Firebird, 350, 4-spd., buckets.
67 Cougar.
67 Chev sedan, 283 auto.
67 Beaumont h.tp.
66 Beaumont, 4-dr. h.tp., 283.
66 Buick special, V6 auto.
66 Galaxie, 2-dr. h.tp., 289 auto.
65 Chevelle sdn., 283 auto.
65 Chev sdn., 230 auto.
65 Country Squire SW, 352 auto.
65 Falcon SW, 200 auto.
64 Beaumont 2-dr. h.tp., 6 auto.
64 Merc. Marauder, h.tp., 390 auto.
62 Cadillac convert., 62 Chev sdn.
Chev Mags, chrome wheels, tachs, tape decks, radios, etc.
Pollard Automotive
925 Dunford Rd.
478-8131 or 478-4248

SMALL BLOCK CHEV. REBUILT, never run, new parts, 327—60 over 12½:1, all bills; 650 and 850 spread bore Hollys, Torker; '57 Chev 2-door hardtop, less motor and trans; '66 Impala for parts. 327 motor needs rings. Wanted: '66-'67 Chevelle front end parts; also '68 Nova front end parts. 478-1447 4-7.

1874 DODGE ¾-TON CLUB CAB, 1970 SEARS TENT TRAILER, sleeps 6, mattresses included. Immaculate. 384-1918 between 9 a.m.-12 noon.

CORD'S PISTON RINGS
2925 Bridge St. 383-0011
Check our head prices
4 cylinder heads $18.50 each
6 cylinder heads $27 each.

FOR IMPORT TRUCK 4 BIG Firestone F15x60 wide ovals on Keystone 15 x 8 6 stud slotted wheels, nearly new. $450; custom black fonneau cover, $50. 598-8490.

RADIATOR REPAIRS, FAST TOP quality repairs at Maurice's Auto Body, 427 Bella St., phone 384-3121. Located behind the Burnside Pay and Save Gas station.

1941 FORD SEDAN DELIVERY, some worthwhile parts, '39 front and rear axle assemblies, sell all together cheap. 478-7186.

ZOOM 456 GEARS, STILL IN box, will fit Firebird, Oldsmobile, and Pontiac Tempest. $100. 642-5085.

VOLKSWAGEN
Engine Repair and Modification. Parts and Tune-Up's. Reasonable rates. 386-2822, 383-1905.

PARTLY BUILT 21' MOTOR home chassis with 1959-383 Mercury engine and temporary 28' work shed. 658-5720.

WANTED: '56 CHEV 2-DOOR hardtop body parts or whole car. 479-4486.

WANTED. 49-54 FORD, FLAT head speed accessories 478-3030 after 6 p.m.

FORD 3-SPEED, SET UP, NEW clutch etc. 390 engine, 64 Ford parts. Uniroyal tires. 382-8849.

FOR SALE '62 VW TRANSMISsion, good, $50. Phone Dave 477-5940.

WANTED—'64 MGB FRONT END parts. Grill, fender, hood, etc. 383-6635.

FOR SALE, TRANSMISSION FOR Dodge 318 motor, 1964, best offer, 385-5897. After 6 p.m.

VOLKSWAGEN AND JAPANESE Auto Salvage. 507 Ellice St. 386-9119.

CHEV 194 ENGINE, COMPLETE, needs rings, will dismantle, $95. 656-4745.

APPRENTICE WOULD LIKE TO buy used auto body tools. Ask for Jeff 478-2220.

ONE SET 1973 REVERSE CHROmies for Volkswagen. Like new. 642-3281, after 4.

383 4-BARREL, GOOD CONDItion. $300 or best offer. 383-2923.

HOOKER HEADERS FOR SMALL block Chev, $80. 386-0692.

327 ENGINE FOR SALE WITH extra blocks and 2 heads. 598-5896.

225, SLANT 6, 273 

## 168 CAMPERS, TRAILERS AND MOTOR HOMES

**S. J. PEDEN LTD.**

**VANGUARD**
CAMPERS — TRAILERS
MOTORHOMES — CANOPY TOPS
VAN TOPS — RENTALS

**VANGUARD CAMPERS**
See the FULL RANGE of popular VANGUARD CAMPERS. 12 different models to choose from. VANGUARD quality is built into every unit from the compact Lowboy at $1455 and models range up to the luxurious 11 ft. deluxe self-contained campers.
VANGUARD QUALITY AT A PRICE YOU CAN AFFORD

**CAMPER SPECIAL**
2 ONLY '75 VANGUARD 8'9" Toilet compartment model campers, sleeps 6. A REAL BUY AT $2295

**CAMPER RENTALS**
TRUCKS and CAMPERS
CAMPERS only—MOTORHOMES

PARTS AND ACCESSORIES
SPRING SPECIALS!

| | |
|---|---|
| 3 cu. ft. 3-way fridge | $274.95 |
| Mini Potti toilet | $99.95 |
| Hilacker camper jacks | $125.00 |
| Coleman oven range | $115.00 |
| Transmission cooler | $31.50 |
| Monomatic recirculating toilet | $169.95 |
| 20 lb. propane tank | $21.50 |
| Front spare carrier | $22.95 |
| Brophy style camper jacks | $59.95 |

HOURS
8:00 - 5:00 Mon. - Sat.
Lot open Thurs. and Fri. Till 9:00

S. J. PEDEN LTD.
2855 Quesnel St.
386-3464
DLR. D-1040

**TRAVELEX**
8 FT.
Slide-in Campers
TO FIT ALL . . .
½-TONS and COMPACTS
Features:
Cab over, icebox, stove, furnace, fully insulated and wiring.
ONLY $1879
A MUST TO SEE!
Plus
We also carry
SHELLS AND
our low price for
Camperettes
at $844
SHELBOURNE AUTOMART LTD.
1640 Cedar Hill X Rd.
PHONE 477-9166
D-4250

LAYTON
HOLIDAIRE
WEEKENDER
GALAXIE
Campers - Canopies
USED SPECIALS
1966—16 FT.. KENSKILL trailer, furnace, fridge, toilet $1795
—ASTRONAUT import camper furnace, sleeps four $ 795
PARTS, ACCESSORIES!
REPAIRS
Dominion Motors
We specialize in I.C.B.C. Autoplan
Campers and Trailers
1703 BLANSHARD ST.
(across from Hudson's Bay Parking Lot) Victoria, B.C. 385-5012.
Dealer Licence Number D-5536

FENNELL'S
TRAILER SUPPLIES
Parts — Propane — Repairs
Profiled Aluminum
SPORTSMAN CANOPIES
Mon.-Thurs. 9 a.m.-8 p.m.
Fri., Sat., 9-5:30
Sun. 12-4:30
6459 Pat Bay Hwy. 652-2511

Quality Built
OLYMPIC CAMPERS
8', 8½', 10½'
in stock
REG MIDGLEY MOTORS
736 Cloverdale 385-8756
Dealer Lic. D. 3785

CITATION DELUXE 27' FULLY equipped. Offers on $5,000 asking price or package deal with ¾-ton Suburban GMC and trailer hitch at $10,000. Also consider trade of vehicle with purchase of trailer. 642-2346.

1973 VANGUARD TRAVEL trailer, tandem wheels, shower, flush toilet, eye level oven, double sink, Refrigerator, hot and cold water, furnace, carpet throughout, as new, $3,995. Phone 245-3829.

UTILITY TRAILER, HEAVY duty, new tires, wheels, and axles, box 8'x5', frame 12' long. Cash or trade. 478-7465. 144 Atkins Rd.

FOR RENT 1 HARD TOP TENT trailer, sleeps 5, includes mattresses, must provide own trailer hitch. $60 weekly. 384-0746 after 5 p.m.

1974 ECONOLINE CAMPER. Full top, all utilities. Just finished by retired craftsmen. 4,960 miles $9,200. Come see this. 598-2396.

MOBILE HOME '74, 68'X12', Spanish, furnished, 3 bedrooms, Cobble Hill. 743-5916 after 6:30 p.m.

'67 FORD 1-TON ON DUALS, 10' chassis camper, fully equipped, consider older Mustang in trade or sell camper separately. 478-9675.

1965 KUSTOM KOACH TRAILER, 16', sleeps 6, stove, ice-box, awning, $1500. 598-7166 after 6 p.m.

1971 DATSUN TRUCK AND camper, sleeps four, excellent condition. 3190 Richmond Rd.

8' CAMPER, 6 MONTHS OLD, sleeps two, fridge, furnace, water system, apply 1163 Fort St.

1971 GALAXIE CAMPER, FOR import truck, immaculate condition, offers, 592-2935.

1973 10' OKANAGAN CAMPER, fully equipped, like new, $2750. 478-8975.

1972 OTTO PROSPECTOR hardtop, propane stove, sink, canopy, sleeps 6. $1275. 478-1691.

CAMPING HOUSE TRAILER, sleeps 6, stove, fridge, best offer. 383-4226.

1968 VW CAMPER VAN. NEW engine. Stereo. $2,850. Phone 592-1724 or 592-9594.

FOR RENT, 13' TRIPLE EE compact. Sleeps 4 adults, $45 week. 642-5177.

'73 VW WESTFALIA CAMPER, only 7,000 miles. 383-4052.

## 168 CAMPERS, TRAILERS and MOTOR HOMES

**LOGAN'S R.V. SERVICE CENTRE**
"WESTERN" CAMPERS
OKANAGAN TRAILERS
COMPARE price, features and quality of our 8'6", 9'6", 11' and import campers now at SPECIAL SPRING DISCOUNTS!
TRADES — FINANCING
CONSIGNMENT SALES
See Us
For repairs and improvements to your camper, trailer or van. We INSTALL — fridges, furnaces, ovens, windows and vents, camperjacks, trailer hitches, and van tops and do wiring.

Parts-Accessories
Open Mon.-Fri. 8 a.m.-6 p.m.
650 Burnside Rd. E. near Douglas
CALL 384-0213 ANYTIME
Dealer Licence D. 4206

WANTED: TAMDEM TRAILER suitable for 20' boat. After 5 p.m. 479-6103.

## 169 MOBILE HOMES AND PARKS

**WAGON TRAIN HOMES LTD**
**OVER STOCKED**
10 HOMES
MUST BE SOLD
Immediately
BUY NOW
AND
SAVE
VICTORIA
2515 Government
386-3291
LANGFORD
974 Goldstream
478-7333
SOOKE
6647 Sooke Rd.
642-5533
Dealer Licence Numbers:
MCD-26002 MCD-26018
MCD-26003

Happy Valley HOMES LIMITED
Dealer's No. D-26010
2681 Sooke Road
478-8303
NEW / USED
FAMILY PARKS
24x40—Premier
12x68—Noble
12x68—Shelby
12x64—Hardlex
12x60—Statesman
12x68—Gendall
RETIREMENT PARKS
24x40—Lakehurst
12x68—Gendall
PRIVATE LOT
12x68—Neonex

**BOB'S**
MOBILE HOMES LTD.
25 Crease 386-3623
DL 7456
EAZLIFT HITCHES
installed anytime
Trans Coolers
Camper Jacks

| | |
|---|---|
| 18' NOMAD for value | $4595 |
| 19' NOMAD | $4855 |
| 20' NOMAD | $5395 |
| 23' Twin or front kitchen | |
| 26' NOMAD twin bed | $6495 |
| 30' NOMAD tip-out | $8595 |
| 35' NOMAD tip-out | $8795 |

386-3623 478-4979

**Robinhood**
SALES AND SERVICE
721 Goldstream
Near new and new mobile homes, all located within 25 miles of Victoria. Government grants $1000 and $500 available to assist you in financing O.A.C. Urgency forces some homes to be offered for less than market value.
Call today 478-9517
478-9518 or 478-9912
D.L. 3091.

MOBILE HOME
Lannon Creek Park
New 3-bedroom unit on a large lot. Close to schools and shopping. Vacant and ready for occupancy. Beautiful park setting with a view. The price includes all appliances, new utility area and large sundeck. Asking $18,500. CHUMMY CRABBE, 388-5555 — 479-7998.
B.C. Land and Insurance Agency Ltd.
530 Broughton St. 388-5555

GOLDSTREAM
MOBILE HOMES LTD.
PARAMOUNT PREMIER
MONARCH AND PARKWOOD
Modern park space available with all purchases
2994 Jacklin
478-1751 478-8391
Dealer Licence No. MCD 26091
OPEN TO 5:30

BEAUTIFUL 1971 ATCO (VELAR model), 12'x68', 3-bedroom mobile home. Set up in attractive Shirlmae Park. Immacuaite condition. Furnishings included, except beds. Self defrosting electric fridge, propane stove, 220 wiring, generous cupboard space. Possession June 30. $21,000 on terms. To view phone 478-6049 or 478-4151 anytime.

WANTED: 32 MOBILE HOME owners who are dissatisfied with their present situation in a mobile home park and who would like a minimum 5,000 sq. ft. lot for under 60 per month, with no yearly increases. Write P.O. Box 4003, Station "A", Victoria, 478-5611.

1968 12X56 ALL ELECTRIC MOBILE home. Furnished and completely set-up in adult park, Goldstream Villa. 10 miles from city, new flooring in front room and kitchen, full price $12,000. 478-9757 after 5 p.m.

1974 12X60 2 BEDROOM "Lender." Set up in adult park at Mill Bay. Furnished or unfurnished. (112) 743-5987, after 4.

MUST SELL 1973 12X60 EMPEROR, furnished, 3 bedrooms, 745-6685.

12X60 FURNISHED MOBILE home, waterfront lot. Adults only. 642-5398.

1970, 12X63 3-BEDROOM SECURITY mobile home, $8600. 749-3760, 479-1020.

## 169 MOBILE HOMES AND PARKS

**TRIANGLE HOMES LTD.**
Bendix Home Systems Ltd.
Britanny Pyramid
Knight-Squire-Page
2435 Trans. Can. Hwy.
478-1774 D.L. 2517
Mon.-Fri. 9-6 p.m.
Evenings by appointment.
Sat. 9-5. Closed Sundays.

1973 CHANCELLOR 68X12 FT., bedroom set up, $17,000. 656-5935.

## 175 HOTELS

ACCEPTING PERMANENT guests for the low budgeted inquirer, look no further, inquire at once at The Royal Olympic Hotel, 642 Johnson, 384-1187.

## 185 CONVALESCENT AND REST HOMES

PERSONAL AND INTERMEDIATE care. Available, private and semi private rooms. All this private bath, 24 hour care registered nurse on duty. Tray or dining room service, Rockland area. 595-4922.

ONE LOVELY PRIVATE ROOM for lady or gent, 24 hour service, good meals. Friendly atmosphere. 385-9821.

NICE SEMI-PRIVATE ROOM for lady, good meals, good care, and home atmosphere. 382-1573.

## 190 ROOM AND BOARD

CRAIGMYLE GUEST HOUSE — full room and board, excellent food, one mile from downtown, monthly, weekly, daily rates. $200 per month, $65 per week, $9.50 per day. 595-2697.

MALE PENSIONERS WELCOME, semi and private, laundry, central, TV lounge. 385-3547.

ROOM AND BOARD AVAILABLE. Fernwood district, reasonable. 595-1071.

ROOM TO RENT, PREFER FEMALE, must like birds and animals. 382-1169.

## 191 ROOM AND BOARD WANTED

GENTLE WOMAN, HAPPY type. Looking for reduced room and board. Esquimalt preferred, two educated slightly handicapped gentlemen, tired of doing it alone. Companionship. Share expenses, light duties, excellent cook. References. Reply Victoria Press Box 369.

## 193 ROOMS TO RENT

BEDSITTING ROOM, BATH AND kitchen, for a quiet working man, non-smoker, elderly person preferred. Phone after 5 p.m. 385-6292.

QUIET HOME NEAR VIC GENERAL with kitchen privileges. No drinking. For working men only. After 5 p.m. Phone 383-6506.

3 ROOMS AVAILABLE MAY 15, for young working people, rent $90 per month. Call between 6 and 7:30 p.m. 386-1597.

BRIGHT ROOM, FULLY FURNISHED, everything included, city centre, $70. Quiet people, no pets. 385-4237.

CLEAN QUIET FURNISHED room, kitchen facilities, men, Jubilee area. 592-6615.

SLEEPING ROOM FOR RENT, Esquimalt, working men only. 382-5272.

LARGE SLEEPING ROOM WITH wall-to-wall carpeting. Near Simpsons-Sears. $95. 595-2558.

WILL SHARE HOUSE WITH person 18-25, male or female. 383-5994.

ROOM TO RENT, $65 PER month, Central. Phone 385-3295 between 4-7 p.m.

LARGE 4-BEDROOM HOUSE TO share with 3 people. 595-3546 after 6 p.m.

LARGE FURNISHED ROOM. Kitchen facilities. Bay-Cook. Men only. $30 weekly. 478-6253.

SLEEPING ROOM. NO SMOKING and no drinking, laundry, etc. 536 Cecilia St. 385-1200.

LARGE UNFURNISHED ROOM. Fairfield area, working lady. Home privileges, $90. 382-2676.

SHARE 3 BEDROOM HOUSE IN Fairfield, $115. 385-1898 after 6.

## 194 ROOMS WANTED

WORKING MAN WITH QUIET obedient dog (references) needs room to rent or share house or cottage? Will do odd jobs. Urgent. 385-5282.

## 197 HOUSEKEEPING TO RENT

CLEAN, FURNISHED ROOM, private entrance, dishes, linen, utilities included, $90. Non smoker, 382-8983.

WORKING MAN OR LADY, $75 per month all utilities, available immediately. Phone after 4. 388-9628.

AVAILABLE MAY 1, UNFURNISHED housekeeping room, kitchen and bath to share. $85 per month. 383-7028.

BRIGHT FURNISHED ROOM, share bathroom, available May 1. Female only, $90 per month. 386-0065.

HOUSEKEEPING ROOM, CLOSE to downtown, 815 Queens. 383-8191 after 5.

LARGE SUNNY ROOM, KITCHEN facilities, working person only. 598-3266.

ATTRACTIVE BED-SITTING room, kitchenette, single lady, $65. 1029 Empress. 383-9672.

SMALL ROOM FOR CLEAN MATURE adult, inquire at No. 101-1030 Linden Ave.

NEAR VICTORIA GENERAL hospital, clean, bright, quiet room. 384-0120.

$80 AND $60, IMMEDIATELY, ground level rooms, sharing bath, gents over 24, references. 383-7447.

SMALL CLEAN ROOM. EVERYthing supplied, working male, $75. 2310 Work St.

FURNISHED ROOM, SHARE kitchen, children, pets are welcome. 385-7656, 479-8414.

FURNISHED SLEEPING ROOM, private entrance TV, lounge and kitchen, working girl. 477-5650.

RITZ HOTEL
710 Fort St. 383-1021

FURNISHED ROOM, LINEN SUPplied. 1315 Vining. 595-6226.

HOUSEKEEPING ROOM, TV cable. Washer-dryer. $80. 385-8198.

FOR LADY, FAIRFIELD. NEAR bus and stores. 652-3207, evenings.

1-ROOM, FRIDGE, COOKING. Near Beacon Hill Park. 477-2853.

## 199 HOUSEKEEPING ROOMS WANTED

WANTED, FURNISHED HOUSEkeeping room, close to Quadra. 388-6343.

## 200 APARTMENTS TO RENT UNFURNISHED

ONE-SUITE UPPER IN 4-PLEX, city and ocean view, James Bay area, $250 per month. 384-5850.

SIDNEY, 2 BEDROOM APT. $236.50. Adults only, Manager, 656-4838.

BACHELOR APARTMENT available immediately. Close to Dallas Rd., $139. 477-9708.

APARTMENT-OFFICE, SUIT business person, $165. 598-4060 evenings.

ONE BACHELOR SUITE AVAILable now, $85. No children or pets. 384-7240.

BEAUTIFUL BUT SMALL 1-BEDroom suite, $130. Until Sept. 385-6472.

$215. ONE-BEDROOM CONdominium. Close to shopping, bus. 595-5446 or 595-1412.

SIDNEY—LARGE 2 BEDROOM, no pets, $177. 477-2106, 477-5719.

GIRL, 33 YEARS OLD WISH same to share. Phone 592-6409.

## 200 APARTMENTS TO RENT UNFURNISHED

**Chateau Victoria**
1-Bedroom Suites
from $180.00
SUPERIOR fire and soundproofing, wall-to-wall carpets, drapes, balconies, colored appliances. ADULT oriented building. No pets, 1-yr. lease required.
For information please call
382-4221 740 BURDETTE AVE

**Harbour Towers**
A FULL FACILITY BUILDING
—Raven's lounge and dining room
—sweeping views, balcony
—laundry room on each floor.
—swimming and hydrotherapy pool and sauna
One-bedroom suite available May 1st. $250.
Contact Harbour Towers. 385-2405

LARGE DE LUXE CORNER 2-bedroom suite, 1½ baths, W-W carpet, large private sun porch, Dishwasher, stove, fridge, drapes. (Sauna, whirl pool, games room). Hot water heat included, $350 per month. Adults only. 477-4860, 386-7351.

DE LUXE SUITE, 2 BEDROOMS, huge carpeted lounge with fireplace, large den could be third bedroom, kitchen. Only a lawn separates this suite from waterfront, $400 per month includes utilities. References required, immediate occupancy. Call 656-5566.

TILLICUM-BURNSIDE GARDENS
2-bedroom — living room, dining room, kitchen and utility. Fridge and stove included, wired for washer dryer. Rent $280. Heat included.
B.C. Land, 530 Broughton St.
388-5555

MT. TOLMIE AREA
One-bedroom corner suite. Avail. May 1. Pool, sauna, etc. W-w carpets. $225. Brown Bros. on Blanshard. 385-8771.

AVAILABLE MAY 1ST IN SIDNEY. One bedroom basement suite Quiet single girl or working couples preferred. $210 per month. Utilities included. No pets. References please. Phone 656-2736.

2 BEDROOM CONDOMINIUM, coloured appliances. Sauna, hydro therapy pool, workshop. Free parking. Quiet surroundings. Mature Persons. $190. Immediate occupancy. 384-0501.

STUDIO SUITE — CLOSE IN — fully modern — references required — $130 p.m. Phone 384-9335.
david burr ltd.
655 FORT ST. 384-9335

2-BEDROOM DELUXE SUITE, 2 baths, washer and dryer, range stove, fridge and dishwasher, swimming pool, sauna, recreation hall, inside parking, $400 per month. 592-6671.

LARGE ONE BEDROOM BASEment suite, offering lake front seclusion, with good swimming, fishing, and boating, 20 minutes from Victoria. Available May 15. 478-3357.

CARNARVON MANOR 1243 BAY, St.; available May 1, 15 and June 1, 2 bedroom and den, $260. Available June 1, one bedroom $194. Pool and sauna. Adults only. No pets. 386-1200.

ESQUIMALT. AVAILABLE MAY 1. 1-bedroom suite. Well-to-wall carpet. Elevator, heat, cablevision included. $190. 388-6474, between 9-5, Monday through Friday.

LARGE 2 BEDROOM SUITE IN one of Rockland Ave. finest older homes, with fireplace. Available May 1. Afternoons, 386-0133, evenings only 388-6939.

LARGE LUXURY 2 BEDROOM 1½ baths suite in new building, Rockland and Oak Bay Ave. Available immediately. $350 per month. 477-6040 after 6.

LARGE 2 BEDROOM AND DEN, full dining room, 1½ baths, children over 14. No pets. One year lease. Security deposit $395 month. 388-6059.

ONE BEDROOM, MATURE adults only, no pets, stove, fridge, dishwasher, one year lease. Security deposit. $225 month. 388-6059.

TWO BEDROOM SUITE AVAILable May 15, mature adults only, no children, no pets. Phone 595-2434 a.m. 598-1208 p.m.

3-BEDROOM APARTMENT FOR rent. April 30th. Esquimalt. Children welcome. $325. 385-7761, anytime.

LARGE, ONE-BEDROOM, PRIvate entrance, fireplace, no pets or children. Available May 1. $185. 386-1091.

1-BEDROOM SUITE IN CLEAN modern block. Wall to wall carpet, drapes, cable TV, older adults only. No pets. May 1. 477-6448.

BRAND NEW SPACIOUS 1-BEDroom condominium, w/w carpeting, deluxe appliances, June 1. $250. 385-1898 after 6.

BACHELOR SUITES, NEW building close in $165. 1 bedroom suite $185. Phone 383-1012 after 5 P.M.

AVAILABLE JUNE 1ST. 3-BEDroom townhouse. Central location. Fridge, stove. $300. 382-9550 after 6.

3 2-BEDROOM SUITES TO RENT, heat and water supplied, in the Sooke area, near the sea. Available immediately. Phone 382-6720.

PERSON WANTED TO SHARE upper duplex with young people $75 includes use of all facilities and utilities. 386-1543.

YEAR-OLD 3-BEDROOM SUITE in house, wall-to-wall carpet. Pedo Place, off Glanford. $325. 386-2838.

BACHELOR SUITE AVAILABLE. 912 Selkirk. No pets. Mature adults only. 383-7659.

SELF CONTAINED ONE BEDroom, ideal for students. $150. Available now. 385-0643.

WORKING COUPLE WANTED, 10 minutes from Jubilee, 1 bedroom. 1524 Foul Bay Rd.

2 BEDROOM APARTMENT, ON Gorge waterfront, unsuitable for children. 592-7907.

WANTED YOUNG PERSON TO share 2 bedroom apt. 382-0678.

## 201 APARTMENTS TO RENT FURNISHED

**PENTHOUSE MANOR**
2930, Washington 388-7818
New ultra-modern deluxe 1-bedroom and bachelor apts. beautifully furnished, situated in quiet location overlooking Gorge waterway, close to bus service. Incudes color TV frost-free fridge, stove, dishwasher, cooking utensils, linens and dishes. Maid service, rent by day ,week or month.

DE LUXE BACHELOR, 1-BEDroom suites, fully furnished, maid service, colour TV, heated indoor pool, sauna, coffee shop, dining room, bus stop at front door. Weekly and monthly rates. 388-6511. Coachman Inn.

JUBILEE DISTRICT, CLEAN, nicely furnished, 2-bedroom (3 beds) suite, suitable for 3 clean mature ladies. Not suitable for pets or children. 382-0603 anytime or 595-8121 after 7.

BACHELOR AND 1-BEDROOM suites, fully furnished, colour TV, indoor heated pool, swirl pool, saunas, maid service, restaurant and licensed lounge. Canterbury Inn. 310 Gorge Road. 382-2151.

LUXURIOUSLY FURNISHED 2-bedroom apartment, to let from July 1st-end September or shorter period. 598-8325.

BACHELOR AND ONE BEDroom suites, utilities included, maid service weekly 384-5122 or 477-3686.

ROOM-MATE WANTED TO share 2-bedroom apartment, June 1. Mature female or male student preferred. 382-3661.

WANTED YOUNG MAN TO share 2 bedroom apartment. Call 383-8840, before 2 p.m.

BACHELOR SUITE AVAILABLE. 912 Selkirk. No pets. Mature adults only. 383-7659.

## 201 APARTMENTS TO RENT FURNISHED

**DAILY WEEKLY MONTHLY**
Adjacent to Parliament Buildings and inner harbour. Fully furnished 1 bedroom suites, color TV, linens, dishes, all utilities. Use of saunas, pools and coin laundry.
ROYAL SCOT INN
425 QUEBEC ST. 385-3543
OCEAN PROPERTY MANAGEMENT

BEACON HILL, MODERN BACHelor; everything supplied. For business man, 383-5459.

ONE BASEMENT SUITE FOR rent, $90. Phone after 6 p.m., 598-6641.

## 202 APARTMENT FURNITURE TO RENT

STANDARD FURNITURE
Three Rooms from
$35 per month
Immediate Delivery
382-5111

## 203 APARTMENTS WANTED

RESPONSIBLE, CLEAN WORKing man needs unfurnished one or two bedroom suite by June 1, preferably May 15. Prefer suite in house or small block. Up to $180 excluding utilities. 478-7488 after 4 p.m.

ARTICLING C.A. RESPECTABLE gentleman wants one-bedroom apt., unfurnished by June 1st, willing to pay $135. David, phone office hours. 382-8101, other hours. 384-5865.

RESPONSIBLE COUPLE EXpecting baby need 2 bedroom apartment or house. Immediate occupancy, references, rent to $200 a month. Please help by phoning 595-0929 anytime.

WORKING AT JAMES BAY COMmunity School, 2 bedroom apartment or house needed for 2 women, May 1st. Debbie at 382-0179.

WANTED, 1-BEDROOM APARTment in Fort and Richmond area for June 1, reasonable price. 383-9240, 386-6569 after 6 p.m.

MALE STUDENT, NON-SMOKER, wishes self-contained suite or cabin in Royal Oak, Prospect Lake area. 479-3739.

YOUNG MARRIED COUPLE looking for suite or apartment to rent by June 1st. No pets or children. 386-9661 or 477-9492.

WANTED APARTMENT FOR young couple with small pets. 479-8708.

## 206 DUPLEXES TO RENT

GORGE WATERWAY
Lovely large one bedroom. W-w carpets, basement, stove and fridge. Immaculate yard. No children or pets. One-year lease, security deposit and references required. $250. Brown Bros. on Blanshard. 385-8771.

OAK BAY
Available Immediately
Suitable for quiet couple only. 2-bedroom duplex, fridge, stove, oil heat, full basement, drive-in garage. References required. $285 P.M.
david burr ltd.
655 FORT ST. 384-9335

## 207 DUPLEXES WANTED TO RENT

DUPLEX OR APARTMENT wanted. Working mother and daughter, not over $200. 592-3316.

## 210 HOUSES TO RENT UNFURNISHED

EXCLUSIVE and QUIET
ESQUIMALT
Three bedroom home of character, sea view, within 3 blocks of Elem. School and easy reach of Secondary school. Commodious living room with fireplace, separate dining room. Large level lot has holly, fir, pine, cedar and lilac trees. Near boat ramp. Yearly lease at $375 per month, available May 1st. For appts. phone NEIL NORTON 477-2919, OLYMPIC REALTY LTD. 385-5741.

EXECUTIVE HOME
3-BR.
Avail. immediately. West Saanich Rd. W-W carpets, fridge and stove, W and D hook-ups, fireplace, carport and sundeck. One year lease at $450 per month. References required. Sorry no pets. Call BROWN BROS. on Blanshard, 385-8771.

"HOMEHUNTERS"
of Canada
Phone 598-5101
Condominium, 1 BR, pool, etc. $250
Cook St., bachelor, mature single $120
Beechwood, bachelor, older man $113
Over 30, bachelor, Cook St. $145
Ground floor, 1 BR, central $181
FEE
Open 7 days a week
1394 Hillside Ave.

AVAILABLE MAY 1, NEARLY 1½ years old, three bedroom house, nice kitchen, dining room and living room, quiet and clean area, near school and bus. $425 per month. Sorry no pets. 383-0004.

3-BEDROOM HOUSE, NICE kitchen and laundry room. Woodwards area. Children welcome. $255. Includes stove and fridge. AVAILABLE IMMEDIATELY 382-7685.

COMPLETELY RENOVATED old farm house, huge kitchen, living room with fireplace, dining room, 6 bedrooms. $400. per month. 1½ miles from Duncan. 748-1719.

4-BEDROOM TUDOR-STYLE home in Oak Bay, garden, near school and beach, approximately 16 months (require a years lease). 478-8596.

AVAILABLE JUNE 1st
Modern duplex, Langford, 3 bedrooms, 1½ baths, small family. $275 per month. Phone 477-5669 after 7 p.m.

LARGE MODERN 3-BEDROOM home. Acres of seclusion and privacy, near Royal Roads, sea view. $450. Immediate occupancp, references required. 656-5566.

ROCKLAND AREA — EXECUtive home, beautiful Mountain and seaview, 3 bedrooms. 385-0769 after 6 p.m.

2-BEDROOM HOUSE FOR RENT. Quiet street, $350. 386-3785.

3 BEDROOM, 2 BATHS, PARTLY furnished, large lot. $500. 598-6858.

## 211 HOUSES TO RENT FURNISHED

FURNISHED 2-BEDROOM house on Malahat Dr. $250 a month including utilities. 478-9338 after 8 p.m.

FOR 2 COUPLES OR FAMILY, June 1st-August 31st. 383-6289.

## 212 HOUSES WANTED TO RENT

HELP! OUR HOUSE IS BEING demolished. Would you rent to a reliable woman with 2 children? Would like 2 bedroom house with fenced in yard. Please call Norma, 376-7683. For May 1st or 15th.

FEDERAL GOVERNMENT EMployee and family urgently require 3 bedroom home or apartment in city or greater Victoria or Sidney. $300. References supplied. 389-6611 extension 255.

URGENTLY NEEDED. TWO MAture responsible working girls need 2 bedroom house in Victoria area. Call 388-7371 between 9-5 or 652-3053 after 5.

NORWEGIAN FRENCH COUPLE with small baby looking for small house, in Greater Victoria area, from August '75. Call Vancouver 438-5648.

RESPONSIBLE COUPLE WITH small dog, urgently need small house on Saanich Peninsula, will do up keep and or maintenance. 652-3451 evenings.

RESPONSIBLE CARPENTER REquires small one or two-bedroom cottage. Willing to do repairs and maintenance. Doug, 656-5621.

WOMAN, 2 CHILDREN, DOG, need small house out of city June 1 or sooner. House being demolished. 385-4150.

RESPONSIBLE FAMILY WANT A 3-4 bedroom home, by May 31. With a large yard, will do maintenance, have references, 595-0969.

WANTED HOUSE OR DUPLEX for young couple with small pets. 479-8708.

METCHOSIN AREA, 3-BEDROOM house, by responsible family with two children, referenced. 478-1771.

OLDER HOME WANTED IN Fairfield district. 383-2827.

## 212 HOUSES WANTED TO RENT

WANTED, 3-BEDROOM FULL basement home for July 1st or sooner. References will be supplied. Lakehill area.
SYL SHUMKA
BAYSHORE REALTY LTD.
388-6424 (Res. 385-7373)

RESPONSIBLE, ESTABLISHED family, 3 school aged children, 1 well behaved dog and cat, urgently require 3-4 bedroom home. Northern Saanich Peninsula by June 1. Please phone 656-5555 before 5 p.m, or 656-5860 after.

YOUNG WORKING COUPLE REquire 1-2 bedroom house. Quiet area preferred. 478-1163, after 5:30.

## 215 HALLS, WAREHOUSES, STORES and OFFICES TO RENT

**FOR LEASE OFFICES**

| | |
|---|---|
| Broughton St. | 6000 sq. ft. |
| Fort and Vancouver | 10000 sq. ft. |
| Burnside | 3000 sq. ft. |
| Fort | 800 sq. ft. |
| North Park | 7500 sq. ft. |

**WAREHOUSES**

| | |
|---|---|
| Hillside and Shelbourne | 8000 sq. ft. |
| Fort and Foul Bay | 2000 sq. ft. |
| North Douglas | 6000 sq. ft. |
| Devonshire | 12000 sq. ft. |
| Ellery | 11000 sq. ft. |
| Pat Bay Highway | 1300 sq. ft. |

Most of the above can be divided to suit your personal requirements. Call for details.
R. L. MURPHY, 384-8124
PEMBERTON, HOLMES LTD.
1000 Government St.

OFFICE SPACE
Do you really need to be located downtown? This building is out of the high rent district yet is centrally located to all parts of Greater Victoria in the Quadra-McKenzie area. 3 floors of 2450 sq. ft. each which can be divided to 609 sq. ft. Ample on site parking. Available June 1, 1975.
7000 SQ. FT. WAREHOUSE
New, top quality building in Langford with good on site parking. Can be divided and will finish to tenants specifications. Atgtractive leases available.
384-8124 ROBERT D. LAW 478-9474
PEMBERTON, HOLMES LTD.
1000 Government St.

PRIME OFFICE SPACE ON Blanshard, by Courthouse and Victoria General Hospital, for rent or purchase. Full airconditioning and carpets, large private balconies. Ideal for solicitors, physicians and other service professions.

PROFESSIONAL OFFICE AND RETAIL SPACE in large new 5-storey, fully airconditioned and carpeted concrete building on Quadra near McKenzie. Substantial on site parking. Architect designed interior layout and decor provided.
PARK PACIFIC
APARTMENTS LTD., 388-5491

OFFICE SPACE
1000 sq. ft.
Available now. Main level, close to Town and Country. $275 per month with lease available.
WESTMONT REALTY LTD.
386-8796

OFFICE SPACE
—3 separate offices, self-contained in one area
—built in filing and storage area
—located 3 minutes from city centre
—rent $250.00 per month (includes heat and light)
Phone Jim Webber, 382-7276 or 658-5977.

**STORE or OFFICE**
DOWNTOWN
2400 sq. ft.
DOUGLAS STREET ACROSS FROM MAYFAIR
1800 sq. ft.
400 sq. ft.
477-5719 or 477-2106

TO LEASE PROPOSED 6000 SQ. ft. warehouse. Hillside, adjacent to Point Motors. Could be divided to three 2000 sq.ft. areas. 479-2684 or 388-4488.

OFFICE SPACE INCLUDING two furnished offices and reception area approximately 500 sq. ft. Fort and Douglas location. $160 per month. Mr. Myers, 384-0514.

NEW OFFICE SPACE AT GORGE shopping centre, air conditioning, other offices presently rented to doctor, dentist, optometrist, Government. 388-5812, 388 6113.

WAREHOUSE SPACE
3 minutes from city centre. $250.00 per month. Phone Jim Webber, 382-7276 or 658-5977.

RETAIL OR OFFICE SPACE FOR rent, location 897 Esquimalt Rd. $250 month. Call 478-9123, Doug Low.

MANUFACTURING SPACE FOR lease, 4400 sq. ft., large access doors, including 500 sq. ft. of office. 656-3233, 652-1777.

STORE FOR RENT, RETAIL OR office. Approximately 500 sq. ft., prime location, Oak Bay Ave., $200 per month. Call 598-4212.

ESQUIMALT LEGION AUDITORIum, large modern facilities, for weddings, banquets, meetings. 386-7635.

2 OFFICES, FULLY CARPETED, heat and light included. Near Town and Country. $100 per month each. Phone 385-3453.

STORE OR OFFICES
Good exposure. 1200 sq. ft. Apply 3930 Douglas St. at Ralph St.

OFFICE, WITH LIVING AREA, suit business person, $165. 598-4060 evenings.

## 233 MORTGAGE LOANS and INSURANCE

1st - 2nd - 3rd
MORTGAGE
LOANS
NO BONUS
NO DISCOUNT
NO HIDDEN CHARGES
Examples

| Borrow | Pay Monthly |
|---|---|
| $ 2,500 | $ 31.86 |
| $ 5,000 | $ 63.71 |
| $10,000 | $127.42 |
| $15,000 | $191.13 |

15-year amort. — 5-year term
No amounts too small or too large
Highest prices paid for existing mortgages or agreements
Interviews in the privacy of your home
Money Immediately Available
W. A. (Bill) Hodgson
385-4528
24-Hour Service
Byron Price and Associates Ltd.

MORTGAGE
INVESTMENT
HELP PROTECT YOUR SAVINGS BY INVESTING IN SECURE 1ST AND 2nd MORTGAGES.
CONTACT
P. R. BROWN and SONS LTD.
762 FORT ST. 385-3435

1ST MORTGAGES FROM
10½ per cent
2nd Mortgages from
14 per cent
Rae Investments
388-7891
Eves. 477-3886, Mr. Stuber

TRUMP
for instant
MORTGAGES
10½% 598-3014 10½%

MORTGAGE FUNDS AVAILABLE FOR FIRST MORTGAGES, SECOND MORTGAGES AND INTERIM FINANCING. FOR DETAILS CONTACT MR. McKENZIE 386-7521. BOORMAN INVESTMENT CO. LTD. 1111 GOVERNMENT ST.

SMALL AD — SMALL COST
If our rates were higher we could afford large ads. For best rates call R.M. Geddes, PRINCIPAL PROPERTIES LTD. 477-9514.

Funds available immediately for 1st and 2nd mortgages. Contact:
david burr ltd.
655 FORT ST. 384-9335

## 233 MORTGAGE LOANS AND INSURANCE

We Specialize in
FINANCING
LAND
DEVELOPMENT
APT. SITES
ACREAGE OR
SHORT TERM
HOLDINGS
1st or 2nd
MORTGAGE LOANS
ANYWHERE
IN B.C.
CASH VALUATIONS ON EXISTING MORTGAGES OR AGREEMENTS GIVEN WITHOUT OBLIGATION.
COURTESY TO FELLOW BROKERS
PHONE COLLECT TO L. THOMAS AT
(OFFICE) 384-7128 (RES.) 595-7165 OR 478-1720
Douglas Hawkes Ltd.
990 Blanshard St.

SECOND
MORTGAGES
Rates as low as
14.98 PER CENT
—Simple Interest
—Cash available now
—Up to $10,000
—No bonuses or hidden charges
—Pay off at anytime
—No prepayment penalty
—Enquiries Welcome
HOUSEHOLD
REALTY
Corporation Limited
HOUSEHOLD FINANCE
Corporation of Canada
VICTORIA
1218 Douglas Street
Ph: 382-8156
3459 Saanich Road
Ph: 386-3226

NEED MONEY?
First, Second or Third Mortgages available based on market value. Free evaluation on your home or land.
Call ELLWOOD NAULT,
388-4150 or
OLYMPIC REALTY LTD.,
385-5741

## 234 MORTGAGES FOR SALE

**ROBERTS INVESTMENTS & MANAGEMENT LTD.**
702-1175 DOUGLAS 388-6691
SOUND INVESTORS ARE OBTAINING A MUCH BETTER RETURN ON THEIR MONEY BY INVESTING DIRECTLY IN MORTGAGE DOCUMENTS.
Our clients receive a comprehensive presentation for each mortgage investment opportunity — including an appraisal of the property, an evaluation of borrower integrity, and suggested protective clauses to be included in the mortgage document by the investor's own lawyer.
WE SOLICIT YOUR ENQUIRIES AT NO OBLIGATION.
D. H. MacGILLIVRAY 388-6691

AVAILABLE MORTGAGES

| | |
|---|---|
| $40,000, 11%, | $366.64 |
| $7,375, 11½%, | $70.67 |
| $23,600, 11½%, | $248.04 |
| $22,000, 11½%,

250 HOUSES FOR SALE

# MAYFAIR REALTY

3153 Douglas St. 386-2955
Woodward's Mayfair Centre

## $10,000 PRICE REDUCTION

Vendor most anxious to sell this superb split (four) level home with 20x40 filtered and heated pool. In prime Gordon Head with beautifully landscaped lot. Asking $98,900. MLS 11697. LEIGHTON NOBLE, 386-2055 or res. 658-8968.

## WATERFRONT $75,000

Brand new 3 bedroom home. Located in a lovely new treed subdivision. 70 ft. of water front on the Gorge waterway. Living room and dining room overlook the water. Extra large lower area leaves lots of room to expand. Double carport. (MLS) GEORGE PARSONS 386-2955 or 598-3847.

## QUEENSWOOD FOR ONLY $69,900

Full ½-acre secluded and landscaped lot with a 17-year-old, split-level post and beam home. Lge. rec., room, workshop, hot water heating, laundry room and many other features. MLS. LEIGHTON NOBLE, 386-2955 or 658-8968.

## 5 NEW HOMES ELNIDO-RAMSAY

(Off Shelbourne, North to Majestic.) All feature 3 bedrooms, full basements, ensuite bathrooms, deluxe kitchens. These are well designed homes. They offer excellent value for the money. Priced from $60,900 to $64,000. Trades accepted. GEORGE PARSONS 386-2955 or 598-3847 or GEORGE WALL 386-2955 or 478-5681.

## YOUR CHOICE

CLOSE IN
3 bedrooms up, 1 down, finished full basement. Large family room, carport, large sundeck partly covered, extra parking, lovely level lot with trees and garden. Split entrance to the fully carpeted stairs, living room and dining room, attractive fireplace. Well worth seeing at $62,900. Lake Hill area.

ON THE OUTSKIRTS
Immaculate 3-bedroom home with full basement on almost ½ acre. Family room with fireplace and 2-pce. bath down. Beautifully carpeted living room and dining room up. Lots of cupboards and double sink in kitchen. Large sundeck. Stucco and aluminum siding for good appearance and minimum upkeep. On sewer, and asking $57,900.

OUT OF TOWN
3 years old, 1 baths and 4 bedrooms (1 down) also large family room down. Fully carpeted living room and dining room. Good fireplace, family size kitchen, large sundeck, screens on all windows, carport and extra parking, fenced and landscaped lot, handy to schools in an area of new homes. Asking $56,900. To view this home or any of the above please call WAYNE SCOTT, 386-2955 or res. 479-6087.

## MUST BE SOLD

High location with view over Swan Lake, 3 or 4 bedrooms, L.R. has fireplace, large family room main floor, full basement. Very large first mortgage can be assumed, possible quick possession. MLS. Offers to $44,500. FRANK BOUSFIELD, 386-2955 or res. 382-4968.

OLYMPIC REALTY LTD.
385-5741

## FOLLOW ME!

to beautiful Rockheights where a home with superb views — on a quiet cul-de-sac — awaits your pleasure. Four bedrooms, family room, a dream kitchen, huge sundeck, a fireplace of course and two bathrooms. Eleven years old and well landscaped with mature shrubs. Price $65,000. MLS 11605. To view, merely phone AL TASSIE, 384-9069 or office 385-5741 anytime.

## IN-LAW SUITE

Located in Sidney — this 5-year-old, 3-bedroom home has a two-bedroom in-law suite in the basement presently rented at $175.00 per month. Asking price only $49,900 with excellent terms as the vendor may consider carrying a small 2nd mortgage. For further information call DON OAKES, 478-4334 or RAY TILLYER, 477-8484 or office 385-5741.

## QUEENIE DELIGHT

No. not a swivel hipped exotic dancer, but a terrific family home on Queens Avenue! Only $42,000 for three bedrooms, separate dining room and large kitchen. Broadloom carpeting throughout and drapes and gas stove go with it. Completely redecorated. Carries a $23,000 first mortgage at 10%, not due until 1978. Immediate possession. To see this bargain, call me right away. MLS 10879 AL TASSIE, 384-9069 or 385-5741 anytime.

## COLWOOD SPLIT $51,500

New shag carpet in living room, dining room, hall and master bedroom. Living room with fireplace, loads of cupboards in the kitchen, large corner lot located close to schools. Some development in the basement. Vendor will carry small 2nd mortgage. Make an offer to DON OAKES, 479-4334 or NEIL NORTON, 477-2919, office 385-5741.

## RICHMOND-LANSDOWNE IMMEDIATE OCCUPANCY

Don't miss this delightful 2-bedroom bungalow on pretty, easy-care lot. Modern and gleaming from top to bottom. Fireplace; separate garage; asking $47,500. MLS 11553. For viewing or further details call MELODY VILLENEUVE, 385-5741 or res. 384-8563.

## TOP VALUE THREE BEDROOMS

First time offered, three bedroom townhouse in excellent condition in Sidney. Close to schools and shops. Has private, fenced lawn. Children and pets welcome. Offers considered on asking price of $36,500. For details call RAY MORRISON, 385-5741 or res. 477-8801.

BROWN BROS. on LANSHARD
385-8771 (ANYTIME)

## NORTH OAK BAY Executive Residence

This lovely executive, 3-bedroom home is beautifully located amongst properties of similar appeal and quality. It has approx. 1,553 sq. ft. of floor space and a lot size of approx. 83'x178'; most attractively landscaped of course. Do phone me and let me tell you more about this delightful property. The full price is $79,000. Clear title, terms available. Please call TED GRAVES, Res.: 385-2271.

## VACANT DRIVE BY 136 W. Burnside Rd. $38,900

This very nice two-bedroom bungalow (each approx. 12'x11') is for sale because the owner is transferred to mainland. Features include cosy living room with brick fireplace and oak floor. Large family kitchen with extra space. Enclosed back verandah. Good floor plan. New exterior stucco finish. Full basement, OOM heat and drive-in garage. Fenced backyard. Lawn, some fruit trees. Terms available. Please call TED GRAVES, res. 385-2271, MLS.

---

Island Pacific Realty

3200 QUADRA 388-6231

## 2-BR., $38,500

Excellent home in large lot with fruit trees. Large living room with FP. Good sized kitchen with lots of cupboards. sep. garage. Full cellar. please call: OLE KNUDSEN 388-6231 or 598-2461.

## OAK BAY BORDER

Lovely 4-bedroom family home, 2 up, 2 down, effective age one year. Living room with fireplace, wall to wall carpet, compact dining room, sunny kitchen with sliding glass doors onto sundeck. 2 full bathrooms, large bedrooms, fully landscaped backing onto park. Asking orice $52,900. FREDDY STARKE 388-6231 or 479-3866.

## 3 BEDRM. RANCHER $47,900

Lovely home 5½ years young, well built including Cedar Shake Roof. Patio off the kitchen. Fully landscaped, drive-in garage. FREDDY STARKE 388-6231 or 479-3866.

## GORDON HEAD

Only two yrs. old, split level with nearly 2,000 sq. ft. finished area. Four or five bedrooms, three bathrooms, recreation room, double carport. Situated in cul-de-sac of similar prestige homes. Absolutely spotless clean both inside and outside. See this one quickly. Asking $75,900, quickly call: BEN GREIG 388-6231 or 598-3105.

## $33,900

Solid, 2-bedroom home on good-sized lot situated close in. Living room with fireplace, copper plumbing, separate garage. MLS. Phone: CHRIS GREIG, 388-6231 or 479-7995.

## CAREY-McKENZIE

Comfortable 3 bedroom (2 main, 1 down) plus 1 home located on approx ½ acre lot. Modern kitchen, LR with FP and in-line DR. Close to all amenities. $47,900. Call: BOB KOHLRUSS 388-6231.

## HILLSIDE-QUADRA AREA $37,500

Three bedroom, large LR and DR. Good size level lot, separate garage close to schools, stores and bus line. New listing. Quick possession. BEN GREIG 388-6231 or 598-3105.

## ESQUIMALT $34,900

has to be a reasonable price for this 3 bdrm., 2 level ground floor condominium. 1½ baths, w-w throughout, stove, fridge, washer and dryer. Act quickly on this one! BOB KOHLRUSS, 388-6231 or 598-7689.

## SOOKE

3 Bedroom bungalow with full basement on a lovely quiet ½ acre of usable land. Good size LR and DR, 12'x30' recreation room, shake roof and some Sea View. This home is less than 3 yrs old and is in perfect shape throughout. The asking price is only $48,500. and there is good 8½% financing for $18,000. New Listing Quickly call: Ben Greig 598-3105 or 388-6231.

## WALK TO TOWN $44,900

First time offered, this home is priced for a quick sale. Spacious living room with fireplace, 2 bedrooms, full basement plus attic with good staircase ready for development. This is a one owner home and has been well cared for. The yard is fully fenced and good size. Drive in garage and more. Call: CHRIS GREIG 388-6231 or 479-7995 or TOM RAIG 388-6231 or 385-1606.

## SOOKE

4 or 5 bdrm approx. 7 yrs. old. Split level double garage and workshop on a usable 1¼ acre with excellent soil. Loads of parking. New listing and the asking price is only $64,900. CALL BEN GREIG, 388-6231 or 598-3105.

## SIMPSONS-SEARS $39,900

Immaculate 2 or 3 bedroom home with full basement on easy care lot. New wall to wall, modern kitchen, copper plumbing and good wiring. Separate garage. NEW MLS. CALL CHRIS GREIG 388-6231 or 479-7995.

## WANT ACREAGE CLOSE IN?

4.6 acres and home within 4-mile circle. See my ad in Country Homes and Properties, Column 253. For more info, call: CHRIS GREIG, 388-6231 or 479-7995.

## ESQUIMALT $34,900

Two-bedroom bungalow in fine shape with separate dining room, spacious living room, 4-pce. bathroom and on a large lot on quiet cul-de-sac. MLS. For more information, call: TOM RAIG 388-623' or 479-7995.
lot, or 385-1606, CHRIS GREIG 388-6231 or 479-7995.

## 2 B.R. $39,000

851 CANTERBURY
Clean 2 bedroom. Fireplace—part basement separate garage, 80x124 lot, 10% mortgage, 5-yr.old plumbing, wiring and furnace. To see phone BOB KEELING, 388-6231 383-3860 anytime.

## VERY LARGE EXECUTIVE HOME

Offers 1800 sq. ft. on main floor and has 2½ bathrooms, 2 fireplaces, a huge rec. room, 3 bedrooms with plenty of room for further development. MLS 10721. To view call 388-6231 (24 hrs.) ask for Gerry Finnigan 479-1040 or Glenn Nicholls 598-7689.

DRL
DOUGLAS REALTY LTD.
385-8784

## VENDOR TRANSFERRED

must sell this Immaculate 4 or 5-bdrm home. Bright modern kitchen. 2 fireplaces. Full basm't, O-O-M heat, wired for drier-in residential area. Close to Hampton Park. M.L.S. 11571. Come to view. Call DONNA VALIKOSKI 384-2057 or MARY McGUIRE, 479-7668 or 385-8784.

## TOWNHOUSE

Tastefully decorated and carpeted throughout. 3 lovely bdrms upstairs, living room with glass doors to private patio. Dining room and modern cabinet kit. Swimming pool. No heating bills to pay. An excellent home for $36,900. Call to view: MARY McGUIRE 479-7668, or DONNA VALIKOSKI, 384-2057 or 385-8784.

## BRENTWOOD BAY

.25 of an acre, one-year-old home on cul de sac, 3 bedroom, master ensuite, living room with fireplace. In line dining room 10'10"x12'. Large kitchen, full basement, with fabulous rec room! MLS. $66,900. MARY McGUIRE 479-7668 or DONNA VALIKOSKI, 384-2057 or 385-8784.

## OPPORTUNITY

on Hillside to update or hold as is. 4 bdrms with 2 upstairs and 2 on main floor. Panelled living room. There's an oil stove in the kit. and a bright separate eating area. Now rented, $35,900. ML 11492. DONNA VALIKOSKI 384-2057 or MARY McGUIRE, 479-7668 or 385-8784.

## PRICE IS IMPORTANT

So is the reason for selling. This $34,900 home is modern and priced well because owner has to sell quickly. It is located in Langford, not far from schools, stores and amenities. It is an excellent buy and the beauty of it is, permits have been approved for a 480 sq. ft. addition. Call NOW: TOM EVANS, 385-8784 or 652-2620

## THINK AND PROFIT

Over 2500 sq. ft. of accomodation. Valley views plus 2.4 acres — The house is big enough for 2 families and separate workshop is large enough for a home industry set-up. Only 4 years old. Price $79,900. MLS 10970. TOM EVANS 385-8784 or 652-2620.

---

JOHNSTON
REALTORS APPRAISERS
385-2471
1306 BROAD ST. SINCE 1903

## OAK BAY WILLOWS $58,900

Situated in the popular Oak Bay-Willows area, comfortable stucco home of 3 bedrooms, separate dining room, spacious living room with fireplace, large modern kitchen, Drive-in garage in basement. Landscaped lot in lawn and shrubs. Handy to schools, university, golf clubs and Willows Beach. Early possession is yours and priced to sell at $58,900. MLS.
479-4487 Bill McCulloch
385-2471

## HIGH LAKE HILL Early Possession

Treed acre of quality homes. Parklike lot with family home of 3 bedrooms, living room with raised hearth brick fireplace. Dining room — modern electric kitchen with utility area. Full high basement — Rec. Room with fireplace, 4th bedroom or den. Large workshop area. Attached carport. 1350 sq. ft. main. 1024 sq. ft. down. Excellent value, clear title, $59,900. New MLS.
Bill McCulloch — 479-4487
Simone Flett — 385-2471
Johnston and Co. Ltd.

FOR SALE
Royal Trust
THE SIGN THAT SELLS
4082 Shelbourne St.
477-0191

OPEN HOUSE UNDER THE STARS IN GORDON HEAD—7 to 9 P.M. APRIL 29 and 30, MAY 1, 1975.
4447 TREMBLAY DRIVE
4449 TREMBLAY DRIVE
4436 TREMBLAY DRIVE (all off Ash Road)
For professional and busy people, who have the means — but not the time! For your convenience — 3 exciting new homes of first rate construction and design — 3 bedrooms, ensuites, 4 pce. baths. Gracious living rooms with outstanding fireplaces, dining rooms, well appointed kitchens. Large basement areas with potential to fulfil your entertainment wishes. Offered at $76,500-$71,900-$69,900. You will be spending 24 hours in your new home — so take the opportunity to view it under more intimate circumstances. In attendance to answer all your questions.
KNUD SCHWER
477-0191 478-8203

# OAK BAY! Convenient! Four Bedrooms!

— IF YOU WANT A GOOD, OAK BAY, FAMILY HOME: HERE IT IS!
— CLOSE TO "THE VILLAGE" ON HAMPSHIRE, NEAR EVERYTHING! Down, convenient
— LARGE LIVING ROOM, DEN, DINING ROOM, LARGE KITCHEN, 4 BEDROOMS (2 UP)
— PLEASANT BACK GARDEN AND CONSERVATORY
— PRICE, MLS, ONLY $58,900!
CALL DICK BATEY
592-4607
WESTERHAM ESTATES LTD.
382-4151
440-1070 DOUGLAS ST.

## Saanichton SEA VIEW

Just in time to pick your colours on this brand new 3 bedroom 1256 sq. ft., cathedral entry home. Very pleasant kitchen, living room warmed by an open fireplace and acres of carpeting. Priced at $58,900. For further information please call
Garry Steele
386-0130
UNICON HOMES LTD.

## 4 BEDROOMS $34,500

Located close to bus, stores and schools. You will appreciate the roominess of this clean older home. The living room is 22'x15', kitchen is 17'x10'. There is also a double garage, new wiring, oil-o-matic heat in part basement.
385-7721 CLIFF SALMOND 477-3626
GARDNER REALTY LTD.

## SEAVIEW

Deepcove country style home on 3 lots with excellent garden and fruit trees. To view call HAZEL CAMPBELL 382-7051 or ADELLA ZARFT 478-9607 or LANSDOWNE PROPERTIES 595-2431.

## COLWOOD

2 bedroom, full basement home — newly renovated. Have a look inside. 2631 Sooke Rd. Only $41,500.
RIDLEY BROS.
DEVELOPMENT CO. LTD.
478-1721 Eves. 388-4773

OPEN HOUSE
By Owner
1253 BASIL ST.
$43,900
Wed., Thurs., Fri., 2-4 p.m.
Call 595-4353 for details

CENTRAL SAANICH $66,900
6922 Saanich Cross Rds. 2000 sq. ft. finished on 2 levels. .4 acre landscaped treed lot, 118 ft. frontage. Privacy for outdoor living. 8 miles to Victoria. View appointment, 652-3753.

## SHAWNIGAN LAKE

on sunny west side, lovely 3 bedroom home, new carpets, wharf, boathouse, 800 square feet of sundeck, 2-3 acre, 100 feet of waterfront, $55,000. 384-8391.

$30,500
3-bedroom Townhouse Condominium. Private entrance, immaculate, patio, close to all amenities. 385-6867.

2 DUPLEX BUILDINGS TO BE moved, $6500 delivered on lot, Victoria area. 478-8864.

---

VICTORIA REALTY LTD.
386-3585

OPEN HOUSE
3935 SHORNCLIFFE, N.
$63,900
DAILY 2-4:30

Excellent value in this 4-bedroom, 2-bathroom split-level home. Only 11 years old in a well established area close to all conveniences. Small very low interest mortgage may be assumed. This home is vacant and available immediately. Over 1,800 sq. ft. of living area for your family. DIRECTIONS: Braefoot Rd. off Cedar Hill or McKenzie to Wende Rd. to Shorncliffe, N. MLS 11439. Gerry Porter and Jack Kennish, 386-3585.

## GOOD PARKING

Room for boat, trailer, daughters' and sons' cars, and you can still park your own car. The house is large too, in-line L.R. and D.R., 1½ baths, 3 bedrooms, main one down. Large bright kitchen, sundeck and aluminum gutters. Near all schools and U-Vic. Good view of Mt. Doug. Asking $55,900, please call Dave Roberts, 386-3585, res. 477-1317.

## SAANICH $54,900 2 YEARS NEW

Charming spacious, three-bedroom, full basement home situated at the end of a cul-de-sac, with Cathedral entrance, L-shaped living room and dining room, fireplace, sundeck, carport, large kitchen with eating area. Master bedroom ensuite. The full basement is already for development, including roughed-in plumbing for third bathroom. Nice lot with southern exposure. Priced to sell. View by appointment, by calling Grant MacFarlane, 386-3585, res. 479-8528.

TOD HACKETT Construction Ltd.

# Gordon Head OPEN HOUSE

Thurs.—Fri.—Sat.
1 P.M. TO 3 P.M.

## 4 New Homes

Edgemont Place
(OFF ASH RD.)
—QUALITY CONSTRUCTION and FINISHING
—AREA of NEW HOMES
—CLOSE to SCHOOLS, SHOPPING, BUS

Prices from $57,900

384-1101, 477-5554

## A MASTERPIECE

The Beauty of Nature
The Talent of the Builder

Towering evergreens, bubbling creek and rolling hills created by Nature.

Area planning, color co-ordination and design created by the Builder.

Nature and Builder working together creating atmosphere, tranquility, privacy and harmony.

On canvas it's a masterpiece in reality it's a neighborhood. Our Neighborhood — and yours.

## NORTHRIDGE TERRACE

Close to schools, shopping, playgrounds and just
10 mins. from Downtown Victoria
Visit Our Show Home
Open for Inspection
Weekdays 1:00 - 4:30 and 7:00 - 9:00
Sat. and Sun. 1:00-4:00
Or
Call Anytime
HARRY ATKEY 598-1737 BILL McINNIS 479-2286

Engineered Homes
19 Cadillac Ave. 385-4211 Show Home 479-2611

C.N. Montague Co. Ltd. 384-9318
1028 BLANSHARD ST

EXCLUSIVE LISTING
This lovely home has much to offer, situated in Fairfield, close to schools, shops and bus service. 4 bedrooms, 2 bathrooms. Full high basement. Living room has brick fireplace and hardwood floors. Separate dining room, large kitchen. Asking $58,900. Call Eleanor Russell 656-6148 (res.) or 384-9318 any time.

SEAVIEW
10-Room executive home with excellent seaview, yet just 200 yards from Cordova Bay Beach. Perfect in-law suite arrangement. To view please call G. Ireland at 595-8845 (res.) or 384-9318 anytime.

## CORDOVA BAY

4986 Georgia Park Tce.
You can treat yourself to living on beautiful Cordova Bay Ridge overlooking Georgia Strait. This architectural designed home approx. 1700 sq. ft. has appointments too numerous to mention. Excellent low interest to financing 90% of asking price of $85,400. Drive by or call owner. 658-8027.

## BY BUILDER

Buy a new home in friendly Esquimalt, 849 Isbister, now ready for occupancy, new street off Admirals Rd., 2 carports, 3 bedrooms, 2 bathrooms, basement roughed in for future development. 2 fireplaces, dishwasher, wall to wall carpet, sundeck, lot approximately 63'x118', $64,000. Phone 384-8391.

VALUE! ECONOMY! QUALITY! Slate and oak floors, leaded glass, 3 baths, 4 bedrooms, steel beams, 1.1 acres, treetop deck, seaview! ML 11511. $85,000. Please call: GORD G. COWAN 384-0212
RATHER Realty Ltd.

UPPER HENDERSON — QUALITY 4-bedroom home in prestige area. 2,000 ft. of gracious living in this basement home. $83,900. Owner. 598-4347.

BY OWNER, 2-BEDROOM HOUSE with basement, on 60x120 lot, only 2½ years old, asking $49,500 or any reasonable offer. 479-8591.

G. F. CHAMPION REAL ESTATE
813 Fort St., 388-4477
For Appraisal and Consultation

---

JACK MEARS OAK BAY REALTY LTD.
"The Professional People"
Coast to Coast Real Estate Service
2194 OAK BAY 598-3321
3618 SHELBOURNE 598-3344

JAMES BAY BUNGALOW
Three bedrooms with high ceilings and wall-to-wall throughout. Good rental development or in-city living. Fridge, stove and washer included. MLS. $36,500 BRIAN RIPLEY Bus. 598-3321, Res. 385-0657.

CONDOMINIUM-TOWNHOUSE
3 bedrooms, storage room, 4-pce. bath and fire exit on the 2nd storey. On the main is a large rosewood panelled living room, adjacent patio and dining area. Kitchen, utility, 2-pce. bathroom, and four appliances complete this very comfortable home. Must be viewed personally to appreciate the finishing touches. SHIRLEY STRATTON Bus. 598-3321, Res. 598-6063. BRIAN RIPLEY Bus. 598-3321, Res. 385-0657.

MOUNT DOUGLAS AREA
$57,900
Do you want a very choice building property consisting of and acre and one quarter, in a beautiful Park like setting — there is a 2-bedroom cottage on the property at the present time. Don't pass this up and be sorry. For information call: BILL MOHR 598-6716. HAROLD WHILEY 592-2798. Office 598-3321.

MARIGOLD AREA
A very cosy 2-bedroom full basement home — just right for a starter or retirement home — beamed ceiling plus fireplace — separate garage. All this situated in a very quiet area. For viewing call: BILL MOHR 598-6716 or HAROLD WHILEY 592-2798. Office: 598-3321.

SIDNEY SPLIT-LEVEL
Do not miss this excellent home consisting of 3 bedrooms on the main — wall-to-wall broadloom over hardwood — this is an outstanding showing — present offer to full asking price of $57,500. For information call: BILL MOHR 598-6716, HAROLD WHILEY 592-2798, Office 598-3321.

YOUNG FAMILIES PLEASE NOTE!
We have a three bedroom, two bathroom home we would like you to see. It enjoys a handy location in the Town and Country area, on a lot with some fruit trees. This home also has a fireplace and wall-to-wall in living room, has family sized kitchen, and sundeck. Asking $45,900. Please phone and make an appointment to see this home. RON TANNHAUSER at 384-3188 or 598-3344.

PRIME VIEW LOCATION ELK LAKE AREA
This home has all the features you will ever need. Features start with fantastic valley and sea views from living room, dining room, kitchen and sundeck. Three bedrooms on the main floor. Full basement has one bedroom suite with fireplace and seaview, separate entrance and meter. Too many features to begin to describe so phone for details At $64,900. Don't miss this — phone now. RON TANNHAUSER at 384-3188 or KEES VAN DOESBURG at 385-9921. During office hours call: 598-3344.

FAIRFIELD
Attractive four-bedroom home, with rumpus room. On a nicely landscaped corner lot. Home is approximately 10 years old. Priced at $64,900. Call anytime: KRIS GUDJONSSON at 598-3344 or 595-3022.

BUSY BUT BEAUTIFUL
This is a must see property. It is at a knock down price not to be matched in value on a quieter street. Offers on asking price of $49,900 for a fine, gracious 2 or 3-bedroom home on a gorgeous garden setting. The present owners have been happy here for 22 years. Showings arranged easily with: URSULA LALONDE at 598-3344. MLS

GLANFORD
Almost new two-bedroom 1030 sq. ft. no step bungalow. Wall-to-wall carpet in bedrooms and living room. Large dining room, and kitchen with utility cupboard. Attached garage. Price $43,500. To view anytime please call: EDNA RAYMOND at 598-3344 or 477-8932.

FAIRFIELD
Recently renovated older home, modern plumbing, heating and wiring. Living room with fireplace, two bedrooms up, one down, convenient kitchen with new cabinets and dining area. Full basement. Price $45,900. MLS 11388. Call to view: EDNA RAYMOND at 598-3344 or 477-8932.

FERNWOOD — OWNER LEAVING COUNTRY — $45,000
Interesting character home. 1275 sq. ft. Two large bedrooms, spacious living room and dining room with fireplace, and wall-to-wall carpet. Kitchen with lots of cabinets. No basement but with good crawl space. To view call: EDNA RAYMOND at 598-3344 or 477-8932.

DUPLEXES — DUPLEXES!
Everybody wants a duplex. I have two available. One in the up and coming Vic West area and the other in the popular Oak Bay, Fairfield residential section. Call me for further information: BARBARA BOLLI at 598-3344 or 385-7902.

MUST BE SOLD
Owner has purchased, so make an offer on this cozy home. An ideal retirement or starter with 2 bedrooms up, plus one down. Dining room, living room with fireplace and wall-to-wall carpeting. Fridge and stove included. For further details call: MARJ NAPPER or KEN PORTER at 598-3344.

NEAR SIMPSONS-SEARS
Two bedrooms. No basement on a nicely kept lot. In a lovely area. Separate garage and workshop off the utility. For viewing at $39,900 please call: MARKIE MUNN at 598-3344 or 656-5107 anytime.

National Trust
SINCE 1898

## FAMILY HOME CONVENIENT LOCATION

Good family home in the convenient area between Gorge and Town and Country. Six spacious rooms on main plus 4th BR, rec. room, 2-pce. bath and laundry facilities in full basement. Greenhouse, veg. garden and fruit trees in fenced yard. $49,900. New MLS. To view call:
595-2961 STAN JAMES 592-3740

## ELEGANT

Is the word for this deluxe one-bedroom condominium. Just a short walk to shopping or Beacon Hill Park. View the blossoms from the 18 foot secluded balcony. Spacious room, hobby room, laundry facilities. 1½ years old. $34,900. ML 11979.
R. O. (BOB) HUGHES
595-2961 592-2128

## Market Court $39,500

Don't wait long to phone on this one. This downtown location seems to be really popular, 3 bdrms., 2 bthrms., secluded patio and plenty of storage. Great sound proofing 9¾% financing. ML 12010. Call JIM RANSON 388-9941. Westgate Rlty. 479-5910.

WHIFFIN SPIT SOOKE
3 bedroom view-house now in construction stages. $51,900. By owner, 598-7782.

---

david burr LTD.

FOR THE HANDYMAN (JUBILEE AREA)
Spacious, older-style, 2-bedroom home close to schools, stores and transportation. Extra large separate living and dining rooms, 2 bedrooms, bathroom, bright kitchen with dining area on main floor, ¾ basement and separate garage. Ideal for handyman or young couple able to do decorating and minor repairs. Presently vacant and QUICK POSSESSION may be obtained at a price of (MLS 12009)
$43,900
MR. BELCHER 384-9335, 382-2848

CITY CORNER BUNGALOWS
HANDYMAN'S SPECIAL
Just listed 2-3 bedroom cottages. Living room with fireplace, very spacious kitchen, oil-forced air heat. Adjacent to each other. Lots approximately 49x77.
To view call
Madge or Don Robbins
384-9335 or 384-9072
(MLS 11799 and 11837)

OAK BAY GOLF COURSE
Here is an opportunity to own an executive type home frontage on the Golf Club, with the seclusion and privacy of a park-like setting. This features 3 bedrooms, spacious living room with stone patio off for summer living. Separate dining room and sun room. Rec. room, billiard room and double plumbing. The landscaping is a gardener's delight with your own greenhouse. Other features are too numerous to mention. This home must be seen to be appreciated.
$115,000
To View call
Don or Madge Robbins
384-9335 or 384-9072

FAIRFIELD
The ideal family home with 4 bedrooms, 2 bathrooms, bright living room and very large modernized kitchen. Very close to schools and shopping. Suitable for duplex (MLS 11894)
$51,900
Madge or Don Robbins
384-9335 or 384-9072

# WESTMONT REALTY LTD.

27 CADILLAC
386-6796

## WE WILL BUILD!

Your Dream Home on your lot or one of our fine lots. Plenty of plans and lots.
386-6796 KEN WRIGHT 598-2183

## THIS WEEK'S SPECIAL

Ideal Accommodation! Especially for the active person or the Retired. Immaculate 3-bedroom, 1½ baths, bright cheerful livingroom, dining area, storage and best of all a private, fenced backyard. This townhouse offers no upkeep just plain living! Why not investigate and find out just how convenient this accommodation is at $41,900.
386-6796 DAVE TAYLOR 384-2718

## FAIRFIELD DUPLEX

A compact duplex featuring one bedroom each. Located on a choice level lot. This will not last long. For viewing of this good value at $38,500. MLS phone
386-6796 BILL SIDHU 477-5382

## SPRINGTIME!

Value abounds here 11,140 sq. ft. of large cheerful living area on each side of this excellent constructed six year old duplex. Convenient location, close to schools, shopping and bus line. 3 bedrooms each side. Each basement has a fireplace with roughed-in plumbing. Lots of room for development. Terms available.
386-6796 FRED CARVER 598-2581
386-6796 BILL SIDHU 477-5382

## QUIET CUL DE SAC

Three-bedroom home with finished rec. room. Full basement, living room with fireplace. Just 4 years old with roughed-in plumbing in basement. Stream at back of property. Try your offers on this one. $51,900. MLS.
386-6796 DAVE TAYLOR 384-2718

## SMART MOVE

Enjoy the country with all the conveniences of the city just minutes away. This lovely 3 bedroom, cathedral entry home is situated in a new subdivision in Saanichton. Front yard is amply treed. Asking price $58,500. For further information please call
Garry Steele
477-2285
UNICON HOMES LTD.

Island Homes Ltd.
2504 DOUGLAS
386-7545

## I-D-E-A-L RETIREMENT

$45,900—Gorge Area
Very sound 19 year old home, nice lot, excellent residential area, close to all services. L.R. and fireplace. Dinette, electric kitchen, 2 bathrooms, and one finished in full high basement, M.L. 11376. Good value. Call:
ELSIE O'BRIEN
386-2911 477-5470
Homefinders, Wall and Redekop

## BY OWNER COLWOOD

Situated on lovely treed lot. 7 years old, 12,000 square feet, 3 bedrooms, living room has raised beam ceiling, walnut panelling, white brick fireplace with raised hearth, wall-to-wall carpet. Kitchen has loads of cupboards, built-in oven. Sundeck. Asking $55,900. 478-1542. No agents

## COLWOOD

Very spacious 1550 sq. ft. 3 bedroom part basement home. Situated in an area of new homes. Needs some redecorating. Good opportunity for a large family on a small budget. $46,900.
RIDLEY BROS.
DEVELOPMENT CO. LTD.
478-1721 Eves. 388-4773

CHARMING ONE BEDROOM house, ideal location in Sidney. Large lot, no agents. $32,500. 656-2863.

RETIREMENT SPECIAL, 2 BEDroom cottage, access to 500' of beach Shawnigan Lake, $17,000. 743-2044.

---

BICO

BOORMAN INVESTMENT CO. LTD. — 386-7521

OPEN HOUSE SATURDAY
1:30-4:30 P.M.
7623 BLOSSOM PARK
(OFF EAST SAANICH ROAD OFF PROSSER ST.)
Distinguished, brand new, custom-built house. 4 bedrooms, large sundeck, fireplace, double carport. Perfect for a family seeking a prime location at a realistic price $68,000.
GODFREY WALLS
386-7521 656-4891

COLWOOD
ALMOST ½ ACRE
This well-kept home on Kelly Road is much larger than it appears and features four bedrooms with space for more if required. Over 1600 sq. ft. house, newly renovated, with a lovely 16x25' family room at the rear, away from traffic and looking out over the 220' deep lot. Trees, good garden area plus convenience to all services — A perfect family home. Owners transferred — occupancy in June. Asking $47,000.
386-7521 ANNE DUGGAN 598-7811

NEW LISTING
$63,500 M.L.S.
SHELBOURNE AREA
Located on a quiet street near all amenities. This is an absolutely immaculate home featuring a well-cared for fenced garden with established shrubs. The house is 1260 sq. ft. on the main floor — near new wall-to-wall over oak floors — large living and dining room with sundeck off — spacious kitchen with built-in dishwasher — three bedrooms — pleasant recreation room in the full basement. Don't hesitate on this one, call
IAN BOORMAN 386-7521

TRIPLEX PLUS H.K. ROOMS
$63,000.
Here's a winner! 3 immaculate self-contained suites. 2—1 Bdr. and one 2 Bdr. Full basement with laundry facilities and extra rental rooms. Separate garage at rear. A good location and investment, with an excellent return. Excellent large mortgage may be assumed. Exclusive information and appointments with TED KAY 386-7521.
TED KAY 386-7521

GORDON HEAD AREA
An exceptional opportunity to acquire a brand new house with privacy. Lovely treed hedge. Attractive living room with feature wall and rock fireplace. Dining room with sliding doors to sundeck. Country living near to town. Three bedrooms, full high basement with roughed in second fireplace. All this for only $59,500. For further details please contact.
GODFREY WALLS
386-7521 656-4891

DELIGHTFUL!
I have just listed the nicest retirement home I have seen for ages. In high Fernwood area, it has two bedrooms, spacious living and dining rooms, wall-to-wall shag, utility room off the kitchen, a full basement plus a fully landscaped garden lot with lots of shrubs, fruit trees, raspberries, etc. MLS.
Only $49,000
EVERYTHING IMMACULATE!
386-7521 PHIL SIMPSON 595-1863

1111 Government St.

Montreal Trust

OPEN HOUSE
4061 CEDAR HILL X RD.
(OFF BORDEN)
WED.-THURS.
1:30 P.M.
Absolutely sparkling, this cathedral entrance, 2-bedroom home certainly invites your attention — Just 10 years old the shining warmth flows easily from the living room with raised hearth fireplace, to the "L" dining room with sundeck off, modern kitchen, 4-pce. bathroom and a good sized bedroom. The full basement has spacious rec. room, bedroom, workshop and full laundry. A MUST SEE! Priced well at $53,900.
HAZEL RAVENHILL
386-2111 598-1381

WATERFRONT
OPEN HOUSE
Tues., Wed. 1:30-4:30
8261 LOCHSIDE
Quality new home on approx. ¾ acre, tall trees 97 ft. waterfront. Private beach access $135,000.
JACK FETHERSTON
656-3924 652-2269

HERE IT IS 1130 SQ. FT. OF REMODELLED HOUSE
wide central hall, 2 large BR.s, lge. kitchen with new cupboards, space allowed for portable dishwasher, attractive 4-pce. bath, 1-pce. bath, L.R. with lovely brick F.P Close to town, sundeck, enclosed back yard, fruit trees. A nice starter or retirement home, at $39,900. MLS.
Phone for appt to:
386-2111 E. W PROKOSCH 477-2194
386-2111 ROY KAISER 477-6813

"Leaded Windows With An Accent"
Delightfully different, definitely a tasteful decor througnout this pleasant smaller family home. Close to Sears and town. Just move in and start to enjoy it and the garden area. Separate dining and living area all carpeted. Shallow basement for storage. $8,000 to $10,000 would start, asking $41,500.
386-2111 ROY KAISER 477-6813
386-2111 E. W. PROKOSH 477-2194

DEEP COVE AREA
EXCLUSIVE LISTING
This beautiful three-bedroom split-level home is only 6 months old and is just right for family living. Nestled among mature trees on a ½ acre lot in the Deep Cove area this home has 1340 sq. ft. and a most attractive design. From the spacious entry hall through the entertainment sized living room with bay window and floor to ceiling fireplace, to the large functional kitchen, and three big bedrooms, this home must be seen to be appreciated. Phone for prior appointment.
386-2111 JEANNE LUCAS 477-1342

Wills and Wonnenberg Realty Ltd.
1318 Esquimalt Rd. 384-0581

3 or 4 BEDROOMS
TRY $4900 DOWN
This 3-year-old home in Sidney is in lovely subdivision. High dry basement has roughed-in 4th bedroom, nearly finished "rec" room of 11'x23' and a full bathroom. Main floor has 13½'x19' living room with fireplace "L" shape to dining room. If you can qualify, it is possible to buy this with only $4,900 down, with a mortgage at $434. p.m. plus taxes at 10¾%. M.L.S. Call F. Wills or C Wonnenberg 384-0581.
Wills and Wonnenberk Realty Ltd.

GORDON HEAD
NEAR RAQUET CLUB
READY TO BUILD
Choose your finish style, 3 bedroom, full basement, 1½ baths, 2 fireplaces, walk to club, UVic, schools, and shopping. Located end of cul-de-sac. $62,800. 386-2111, Herb Smith, 386-3712, 24 hrs.

P. G. JACKSON LTD.
Comprehensive appraisals anywhere on Vancouver Island and Lower Mainland.
535-1070 Douglas St. 388-9102

---

D F H

D. F. HANLEY AGENCIES LTD.
3293 DOUGLAS ST.
385-7761

# OPEN HOUSE

1467 Jamaica Rd.
WED. and THURS.
1:30-4:00

## BEST BUY $56,900

Beautiful 3-bedroom, colonial-style home. Master bedrm. ensuite, large kitchen with eating area. Fourth B.R. and rec. rm. in bsmt. Fully fenced

250 HOUSES FOR SALE

Canada Trust

No. 9 - 1537 Hillside Ave. 595-5171

NEW EXCLUSIVE

Owners transferred — 3 bedrms, 2 bathrms, sep dining rm, large kitchen with eating area. Bedroom and rec rm completely finished down. Wall-to-wall carpets. Carport and large fully landscaped garden. $69,900. To view: 595-5171 THE ZIEGLERS 592-1768

5 YEARS OLD
$42,900

Six month old goat is included with this 3-bedroom no bsmt home. O-O-M heat, old brick F.P., 50x165 lot and more. A must see at this price! Trades considered. BRIAN MARTIN, 595-5171.

POST & BEAM
Over 1600 Sq. Ft.

All features in this home cannot be described in this ad! But we can start at a 20x26 sunken living room with parquet oak floors, large cedar lined closets in all three bedrooms. Built-in china cabinets, floor to ceiling fireplace. Additional 800 sq. ft. of developed basement. Home is situated on a quiet no-through road behind Beaver Lake Park.
$62,500
BRIAN MARTIN 595-5171

GORDON HEAD
$60,900

New three bedroom, 1244 Sq. Ft. of well-planned living space. Uncluttered basement with second fireplace in rec. room area. Master bedroom ensuite. Top area, close to park and beach.
595-5171 WILL SHEPPARD 592-0878

OAK BAY BORDER
$51,900

Large 4 bedroom home with W/W carpet, master BR with sundeck off, full bsmt, etc. Excellent family home, well landscaped with some fruit trees. Easy financing.
595-5171 DOUG POSKITT 656-4236

TATTERSAL
$59,600

New chalet style home on end of quiet cul-de-sac. 2 x pce baths, F.P., excellent bsmt layout. Be the first view, call:
SHIRLEY SWIFT
595-5171 652-3836

Character & Value
Fairfield

For $55,000 exactly you can become the proud owner of this soundly constructed 1350 sq. ft. home close to Government House and with a sea view from the front verandah. Beautiful wood paneling in living room and dining room, topped by hand painted murals. 3 large bedrooms and family-sized kitchen PLUS an attic bedroom and more in basement. This home is a BARGAIN and financing can be easily arranged. Be the first to view by calling JOAN HUCKERBY, 592-7922, or SHIRLEY SWIFT, 652-3836 or 595-5171.

UNIQUE

A Spanish style home of over 1300 sq. ft., fully carpetted, two fireplaces, ensuite plumbing, wrap around sundeck and views of Mount Douglas. On a quiet street close to Mt. Douglas park. This new home is listed at $66,500. Please call:
TERRY SMOLLETT
595-5171 656-5882

Bayshore
1006 Fort St. 388-6424

YOU'LL FIND THIS DIFFERENT!
POST AND BEAM
$48,500

Glanford area. Peace and tranquillity seem to surround this tastefully decorated 2-bedroom home. If large rooms, high ceilings, separate dining room with walk-out to enclosed courtyard with built in bar-b-que appeals to you, then see this now! Other features include quality broadloom and decor throughout and all the appliances stay. Large attached garage with workshop and den. No basement.
JOHN M. HUNTER
388-6424 (Res. 598-6266)

FAIRFIELD-$49,900

Nicely situated below Fairfield Road, this is an older, renovated home with lots of room. Ideal for a family, it has a large kitchen and a room that could be either a dining room or a very large 4th bedroom. There's a lovely spacious entry to the living room with an open staircase upstairs to 3 good bedrooms. A split bathroom upstairs provides a bathtub, a nicely finished separate shower stall, two sinks and one toilet. A lovely, lot in the nicest part of town makes this an excellent buy.
BARRY BOWES
388-6424, 383-1540

METCHOSIN
$55,900

Immaculate post and beam split level in an elevated location on one of the most appealing streets in Metchosin. Tall cedars and attractive neighbour homes. Three bedrooms up with hardwood floors, shag carpeted living room and dining room with exposed cedar ceiling and open beams. Bright kitchen with eating area, large recreation room with separate bar room. Covered carport, barbecue sundeck off dining room and a tidy backyard. MLS. 11765.
BRENT D. EWING
388-6424 (Res. 658-5661)

J. D. BOSDET LTD.
120-727 JOHNSON 386-3128

HIGHER TAXES — VACANT LOTS — INFLATION

All these are to be considered today. Have inflation and taxes put you in a position for exchanging your lot for a home or other investment. We have CASH BUYERS for lots. Also 2 new houses that the builder will take your lot in trade on. Call: Joe Blodgett, 656-5653.

COMFORT AND SECLUSION
DEAN HEIGHTS
$44,500

Lovely starter or retirement 2 bedroom stucco home situated on 50x120 garden lot. Living room has fireplace and there is a separate dining room, or could be 3rd bedroom. Kitchen is 12x14 with laundry room adjoining. OO Heat — 4 piece bath. Beautiful quiet street. MLS 11677. Call:
AUDREY CROTHERS
386-3128 385-4645

NEW EXCLUSIVE
GORDON HEAD

1250 sq. ft. 3 BR home with 1½ baths, L shaped LR and DR with fireplace. Close to schools and shopping. Full basement and drive in garage, on a 60x120 lot. Asking $63,900. Call:
Alice Moore 592-4529 or
Ed Kraft , 652-3676

10 ACRES
$77,500

In north Saanich on water main and hydro. Good road access through property consisting of approx. 8 acres of trees and 2 of meadowland. MLS 11986. Call:
Ed Kraft 652-3676 or
Alice More 592-4529

GORDON HEAD

By owner, lovely retirement or starter home, two bedrooms and den. Large kitchen with eating area, 1000 sq. ft. lot. $41,900. 477-8204 or 477-8854.

250 HOUSES FOR SALE

GARDNER REALTY Ltd.

385--7721

ZONED
COMMERCIAL
GREAT POTENTIAL
STRATEGIC
LOCATION
27 WEST BURNSIDE

Here is a property with over 7,800 feet and also 6 bedrooms in an older type home with basement. Buy and hold for future. Drive by, but do not disturb the tenant as this is a rented home.
FULL PRICE: $68,000
CALL HAROLD WARE
385-7721 598-4358

BEST BUY
IN
BRENTWOOD

This near new Spanish designed home has too many features to mention. Main floor has luxurious w-w throughout, living room with arched brick fireplace, formal dining room with sliding doors onto spacious sundeck with southern exposure, large kitchen with eating area, through hall to 4-pce. bath and three bedrooms, Master with 2-pce. ensuite. Downstairs has large finished rec. room with w-w, laundry room wired for w-d, darkroom for the amateur photographer, 3-pce. bathroom and large unfinished hobby shop area. Outside has beautifully landscaped yard, front yard with ocean view, backyard fully fenced with Garry Oaks and flower beds to add to the country atmosphere. This property won't last, and is priced to sell at $58,000. Call today.
385-7721 DALE BRIGGS 592-3978

LARGE FAMILY
HOME

Within walking distance to downtown, 3 bedrooms, living room, kitchen, family room and utility room on the main floor. Two more bedrooms upstairs. Some development in full basement. This is a sound and well-maintained home. Could be duplexed. Asking $44,500.
385-7721 BILL WEISS 598-8443

4 BEDROOMS
LARGE LOT
SAANICHTON
$44,500

All on one floor, 1525 sq. ft. of living area. Through hall plan with large living room and separate dining room, modern kitchen, large bathroom, four good size bedrooms, half basement make this home a good buy. Lots of parking. M.L.S.
385-7721 DALE BRIGGS 592-3978
CLIFF SALMOND 477-3626

$28,900

Spotless remodelled home. One bedroom, large kitchen with pantry. On bus lines close to all amenities. Excellent retirement opportunity. Call me now!
385-7721 KENT MACLEOD 595-4273

BEAUTIFUL

. . . is the only description for this 6-year-old home on quiet cul-de-sac in university area, featuring 2,000 sq. ft. of finished area including full basement. Main floor has living room, large kitchen with access to back sundeck, 3 bedrooms, 1½ baths. Downstairs has another large bedroom or family room and large rec. room both with W-W, plus 3 pc. bath and separate utility room wired for W-D. Close to buses, schools and stores. Priced to sell at $64,900 this immaculate home won't last!
385-7721 Dale Briggs 592-3978

FOR SALE
Royal Trust
THE SIGN THAT SELLS
3400 DOUGLAS ST.
384-8001

OPEN HOUSE
WED. THURS. FRI. and SAT.
2-4 P.M.
4478 TYNDALL
GORDON HEAD

Charming Tudor style 3-bedroom home. Large living room with floor to ceiling fireplace. Dining room with sliding glass doors to sundeck with a glimpse of the sea. Large kitchen with ample cupboards. Master bedroom ensuite. Wall to wall throughout all rooms excepting bath and kitchen. Full basement with fireplace and roughed-in plumbing. Double carport. Large easily landscaped lot. This property must be sold and it is well worth the asking price of $69,900.
Len Taylor and Ethel Wallace in attendance. Office 384-8001. Res., 382-9495, 382-5998.

MUST BE SOLD
DRIVE BY 7089 RICHVIEW DRIVE
$49,900

Whittin Spit Sub-division. Pretty long low 3-bedroom rancher on a large fenced, fully landscaped lot. Close to the sea. Excellent retirement or starter home. To view phone Ethel Wallace or Len Taylor, 384-8001, anytime.

TOWN and COUNTRY AREA
$46,900

Well maintained 2-bedroom bungalow with extra room in the full basement. Remodelled kitchen with eating area. 4-pce. vanity bath. Large fenced lot. A real buy at the asking price of $46,900. To view phone Ethel Wallace or Len Taylor 384-8001, anytime.

FAIRFIELD

Situated on a quiet street two blocks from Dallas Road. Older type 4 bedroom semi-bungalow, living room with beamed ceiling, fireplace, wall to wall carpet, modern kitchen with breakfast area, laundry room, 2 bedroom 4 pce bathroom on main floor, plus 2 bedrooms up. Full basement, rumpus room with bar, 1 bedroom and 4 pce bathroom. Oil H. A. heating. Domestic Oil Hot Water. This home has new stucco, roof, gutters, downpipes, wiring, copper piping, kitchen, bathrooms and sundeck with carport below. New driveway. Wall to wall in halls, living room and 1 bedroom on main floor. Price $59,000.
A. E. COLES, 384-8001 or Res. 592-3311.

3709 HAMPSHIRE RD.
CLOSE TO OAK BAY VILLAGE

1400 square foot, 4 bedroom home; 2 up and 2 down — Living room with w-w and brick fireplace. Separate dining room — kitchen with eating area — inside has been completely renovated — back section was added approx. 6 years ago. Part basement. Come and view it with: JOHN MORRY 592-9770 or 384-8001 anytime.

FAMILY
HOMES

Two 3-bedroom, basement homes. Both on 2 acres each. 4 miles west of Duncan, paved road, good water supply. Phone 748-9438 Evenings preferably.

FAIRFIELD, ½ BLOCK FROM Gonzales beach, clean 1-bedroom in line living, dining room, brick fireplace, extra room in basement, nice garden with fruit trees. All new drapes included. $43,900 or offer. 477-1611, 592-0948, or 598-7216. Private sale.

WILLOWS DISTRICT — BY owner. Immaculate 3-bedroom home on extra large double lot. Perfect condition on quiet street. Near water, school and stores. $66,500. No agents. 592-2279 or 388-6481.

250 HOUSES FOR SALE

WALL & HEDEKOR HOMEFINDERS REALTY LTD.

3480 Douglas 386-2911

BEST BUY IN TOWN
$$31,900$$

—Good family home
—3 bdrms.
—Full basement
—Livingroom with F.P.
—large kit. with utility off
—Stove and Clothes dryer included
—Drive by
917 CATHERINE STREET
but do not disturb owners.
Call RUTH SALAGA
386-2911 or 479-5632

JUBILEE AREA
$42,900

Character Home. 2 bedroom bungalow with diningroom and fireplace. All services have been renewed; has pleasant lot; basement and oil furnace. MLS 11591. To view call:
ELSIE O'BRIEN
386-2911 or 477-5470 (res.)

OUTDOOR LIVING
HIGH QUADRA

Located on a quiet street in the desireable high Quadra area. This immaculate 3 bdrm. home is an outstanding value at $62,900. Some of the bonus features are:
—Extra large beautifully landscaped lot.
—Drive-in garage with parking for boat, trailer, extra car.
—Rec. room with bar.
—Sundeck off DR. and kitchen.
Please call: RUTH SALAGA
479-5632 or 386-2911 (off.)

VIEWS—PRIVACY!
UNIQUE-SOUTH OAK BAY

Situated high on a hill with unobstructed ocean and city views. This beautifully kept four bedroom home has much to offer. Livingroom and diningroom with view patio. Very large recreation room also with view patio —(two) 4-pce. baths — modern kitchen. Just across the road from the water. All this PLUS a brand new artists studio with floor to ceiling windows, sauna and bathroom. You must see this very well priced home. Priced at $93,500. BILL WELDON
386-2911 or 598-1480

JUST LISTED
$$44,900$$
HAMPTON PARK AREA

Immaculate, 1190 sq. ft., 2-bedroom home close to all amenities. Very spacious living room with oak floors, spacious elec. kitchen with eating area, separate utility room off kitchen, modern 4-pce. vanity bath. Full high cement basement with rec. room, large workshop, plenty of storage and drive-in garage. This won't last so call now to view and be the first through. New MLS. CAROLYNNE PERRY — 479-7041.

COZY RETIREMENT HOME

$38,900. Charming LR with fireplace, kitchen with eating area, modern 4-pce. bathroom. 2 bedrooms, over all 960 sq. ft., separate garage and beautiful 80x120-ft. lot. Call today! ELSIE O'BRIEN
386-2911 or 477-5470

$$SAVE DOLLARS$$
COME TO SIDNEY

1—A 2-year-old 2-bedroom, full-basement home on full lot. Interesting L.R with F.P. Priced at $44,500. MLS 11594.
2—A 2-year-old 3-bedroom, Spanish style with w-w, large kitchen, 63x120 lot. This home is vacant and immediate possession. $47,900. MLS 10716.
3—New listing on this 4-year-old split-level 3-bedroom, W-W. Fireplace, beautifully landscaped and fenced yard. Family room off entrance, 1½ baths. Asking $54,900. New MLS.
These are all good solid buys. So phone now for viewing.
ROBERT HAMILTON
386-2911 or 656-4692

SOUTH OAK BAY
$54,900 . . . Listed This Week.

Don't wait, call me now to view this charming 2 or 3-bedroom (3rd downstairs) home located in the heart of Oak Bay. Large living room with fireplace, good sized dining room, spacious convenient kitchen, 4-pce. modern vanity bath. Full cement basement, oil hot water heat, drive-in garage. Great yard for little ones in the back all fenced in, with a back lane. New MLS.
CAROLYNNE PERRY—479-7041

"WOODEN CHARM"

Absolutely immaculate 3 bedroom ranch bungalow situated on a beautifully treed and landscaped lot in a quiet cul-de-sac in Colwood. Each room is walled with richly stained and uniquely carved wooden panels and bookshelves done by its craftsman owner. This gracious home with its ceiling high brick fireplace and extra large attached garage is an absolute must to see. Please contact me on this exclusive listing immediately.
ROSS WYMORE
386-2911 or 385-2296

SSC
SWINERTON, STEWART CLARK LTD.
1318 Blanshard 385-2481

OAK BAY NORTH
3 BDRMS AND DEN
TWO FULL BATHROOMS
OIL HOT WATER HEAT

On beautiful Beach Drive a warm and most livable Tudor type family home has been created with imaginative planning and good taste, living room and separate dining room are both large and bright. Entrance to Den from hall beautifully appointed, roomy kitchen and family dining area. Master bedroom and vanity bathroom, 2 large bedrooms, sewing room and bathroom upstairs. Top quality quarter cut oak floors and wall to wall carpeting. Full basement, oil-matic hot water heating, large rec. room, space for 2 cars, large parking area in fenced yard with a measure of privacy. Just listed exclusively. Please call T. G. M. Custance or any of our representatives. 388,500. 385-2481.

MELTON
REAL ESTATE (B.C.) LTD.
912 DOUGLAS ST.
386-7551

DOCK YARD

is only a five-minute walk from this great 3-bedroom home in Esquimalt. Located on a quiet street close to Esquimalt Plaza. Priced at $43,900. CALL ME H. SPENCER LEE, 386-7551 or 477-3593, or mobile JL3 8660.

BEFORE THE PARADE PASSES BY . . .

March yourselves towards a better home. We have many new listings — this one is a 3-plus 2 bedroom, full basement home in the Glanford area. With some paint and general sprucing up, you'll have a solid family home on a larger lot for a less than usual price. Mid 40s. New MLS. Better be the leader of the band! Linda Page, 386-7551, Res. 384-3002

$41,900

Country views abound in this older Saanichton home. Included in the 2165 sq. ft. are four bedrooms all on one floor. For further information please call

Garry Steele
386-0130
UNICON HOMES LTD.

250 HOUSES FOR SALE

BLOCK BROS

1800 Blanshard
3636 Shelbourne
1949 Sooke Road

LOOK AGAIN!

The kitchen is bigger! The builder has expanded the kitchen making lots of room. Have another look at this beautiful executive house in Sidney. 4 bedrooms, 2 bathrooms, intercom, court yard, sea view. Just a few of the many extras. Reduced $86,500.
592-1764 CLIFF BALL 477-1841

IMMACULATE
NO-STEPPER

Don't miss looking at this cozy, spacious 2-bedroom home, relax in your living room in front of a warm fireplace while the kids play in the large games room with another bathroom off. You will love the park-like backyard and the double lot. Asking $55,900.
ANNEMARIE BOLENDER
477-1841 or 477-8653

Try $3,500 Down
QUIET AREA

A good 4-bedroom, family home, nice living room, large dining room. Close to all conveniences, 5 minutes to downtown. To view call:
MR. R. BOURDIN
477-1841 382-8858

DRAINING THE BUCKET
We Don't Mind!!

But please save $39,900 for this spic and span 2-bedroom basement home. Close to Jubilee Hospital!! Quick possession. Call me:
JEAN DOBEREINER
479-4979 477-1841

GORDON HEAD
TOP QUALITY

$59,900 for a year-old, 3-bedroom home. Right on the bus line. Bright kitchen and large living room. See this excellent home with me. Call:
477-1841 AL POTTAGE 479-2716

WILLOWS
OAK BAY

An intriguing 2-bedroom, character home close to Estevan Village with a modern delightfully charming kitchen with French doors onto a private sundeck. Living room in beamed and panelled decor, window seat, fireplace, buffet with serving hatch. Small but well secluded garden. Immediate occupancy.
Res. TED WALFORD off.
598-1420 447-1841

Telegraph Cove
Area Seclusion

A new, stately residence on a beautifully treed and secluded half an acre of privacy. Situated on exclusive MacDonald Drive, this 3-bedroom home has many fine custom features such as marble stone fireplaces, rosewood, maple, walnut and golden ash panelling. Large, completely secluded sundeck off formal dining. Spacious totally modern kitchen with good breakfast area, 23x13 recreation room, study-come-family room with fireplace, 3 bathrooms. Offered at $115,000.
Res. TED WALFORD Off.
598-1420 477-1841

S x S DUPLEX
PRICE SLASHED
OPEN WED. 1-5

206-208 GOVERNMENT ST. EXECUTIVE style LIVING can be yours. Quality PLUS throughout. Ensuite plumbing, sundecks, basements for HOBBY SHOPS or IN-LAW SUITES NEAR WATERFRONT and GOV'T BLDGS. Now only $109,000. All offers and trades considered.
GERRIT KLOOTWYK
386-3231 479-3313

SEARS-JUBILEE
$37,900 - 2 BDRMS.

Can be purchased with a low down pymt. or assume a large 9% mortgage. Perfect starter or retirement bungalow in quiet residential area. Possession immediate! Fireplace in L.R. Fruit trees? Large garden shed and fridge and stove included. The best dollar value on the market. Hurry! Call:
386-3231 JUDY JOHNSON 477-1650

BETTER THAN NEW

Gordon Head home less than 1 year-old. 3 bdrm. 3 bth and loaded with extras, dishwasher, intercom. 2 fireplaces. Absolutely immaculate. M.L.S. 11819.
386-3231 LOREA K. TUBB 477-6617

CLEAN
COMFORTABLE

3-bdrm, split level home on a quiet street close in. Featuring well landscaped lot with large concrete patio, enclosed by nice hedges. Low "70's".
386-3231 D. R. NELSON 478-1847

TWO NEW

Homes to choose from. Both in the early stages. You can pick your own colours and fixtures. 3 bdrms., D.R., fireplaces. $66,000 and $69,900. Quality construction in Gordon Head.
386-3231 LINDA FAHEY 656-1520

FUTURE
POTENTIAL

Buy now and reap your reward later. A chance is in the air. A solid 3 bdrm, basement home, large lot. 80 ft. frontage. Priced at $67,000. Details from:
386-3231 MARG PRICE 477-1941
ETHEL HARVEY 592-4522

OPEN 1:30-4:00
WED. THRU SAT.
3019 VOLMER PL.

OWNER TRANSFERRED!! Turn right off Lansdowne (just past Metchosin Rd.) to Kildew, right to Volmer Pl. In a quiet, beautifully treed setting on a no thru street, a tastefully decorated 3-bedrm, full basement, family home, sundeck, fenced yard, special area for children's swim pool, gleaming hardwood floors. Large assumable mortgage $52,900. Margaret Price 477-1941, Ethel Harvey 592-4522 or 386-3231.

LANGFORD AREA

I have 2 clients much in need of 1 or 2 BR home on good size lot. High $20's or low 30's. This is not a hustle for a listing, these are qualified buyers.
MIKE MYERS
478-5561 478-6349

TILLICUM AREA

2 BR, no basement, very cosy, new roof, gutters. $35,000.
JOHN ADANK
478-5561 479-8135

TOWN AND COUNTRY REALTY
3579 DOUGLAS STREET
382-7276

$5,000.00 DOWN

For newly-weds or ideal for retirement people who wish to be close to city. 2 good bedrooms, workshop, living room with fireplace and large family kitchen. This is a first-quality home. Full price $37,500. Call A. Kienman for details, 382-7276.

LANGFORD — $38,900

$4,400 down to qualified buyer, will take car, truck, travel trailer etc. as part or full down payment. Two bedrooms up and 3 down in full daylight basement. New furnace, hot water, large lot, appointment to view. 478-5611.

250 HOUSES FOR SALE

Whyte & Gower
Oak Bay Properties Ltd.
2237 Oak Bay Ave.
592-2407

OPEN HOUSE
WED. and THURS.
6:00-8:00
968 WOLLASTON

Delightful 2-bedrm well constructed home with large kitchen and living room with f.p. View of city and glimpses of the Olympics. High bsmt. with possibility for further development. Please come and see for yourself. Asking $44,900. LORETTA HOGARTH 592-2407 or 592-3537.

HIGH DONCASTER
5 BEDROOMS
$51,900

Here is value in this new exclusive listing. Less than 20 years young. Living rm. with fireplace, family sized kitchen, 3 bdrm. on main, 2 finished in full high basement (use 1 as a rec. room). Set on lovely landscaped lot. Early possession. Call now to view GLADYS MILLER 592-2407 or 598-7936.

4 BEDROOMS
CLOSE TO TOWN

A real gardeners delight within easy walking distance of downtown. Living room, large bright kitchen with dining area, full high basement. Separate workshop. Immediate possession. Well priced at $39,900. For appt. to view call GLADYS MILLER 592-2407 or 598-7936.

SWAN LAKE
$46,500

3 bedroom, full basement home on quiet no-through street. Bright living room with fireplace. Hardwood floors. This home is spotlessly clean with an easy care lot. Close to bus, schools and shopping. Early possession. For appt. to view call BRUCE WILKIN 592-2407 or 598-8366.

OAK BAY BORDER
2-BEDROOM
BUNGALOW
$39,500

Situated close to stores and transportation this attractive home can be used in two ways. At present the owner occupies 1 suite of living room with open fireplace. Kitchen with eating area and 1 bedroom. A separate entrance leads to a suite consisting of large bed-sitting room, kitchen and bathroom. This could easily be converted back to a single family home and would be an ideal five-room bungalow. A pleasant garden and separate garage. Please call VERA FRIEDRICH 598-2610 or 592-2407.

HENDERSON REALTY
385-9741 Anytime

OAK BAY
BORDER

—1990 Haultain
—$39,900 open to offers
—L.R. 12.4x20.1
—Kitchen 15.8x14.8
—Two bedrooms
—New wiring and plumbing
—New stucco
—All aluminum windows and gutters
—Lot 47x130
—Full basement. MLS.
—The best possible starter in town
BILL KAPTEYN 592-7623

GLEN LAKE
UPLANDS
BEAUTIFUL
SETTING

—Many trees and no traffic
—Brand new
—1150 sq. ft. finished luxury
—Ground floor roughed in
—Plumbing, fireplace and rumpus room
—Large lot approximately 9,000 sq. ft.
—$51,500. firm, not to compare.
—Large mortgage at 10½%
—Glen Lake Upland
BILL KAPTEYN 592-7623

IN TOWN

—85x134 lot.
—2 bdrms. up, 1 down.
—Near all amenities.
—Asking $42,500.
BILL KAPTEYN 592-7623

RARE
CHARM

—Over 2,500 sq. feet of luxury in Gordon Head.
—5 bedrooms.
—Two fireplaces.
—Two four-piece bathrooms.
—Ensuite off master bedroom.
—Ocean and valley views.
—Large 12,000 sq. ft. lot.
—14 years new. Quality built.
—Asking price $81,900. Far below replacement value.
BILL KAPTEYN 592-7623

RITHET'S
for
Real Estate
Insurance
Appraisals
714 FORT
382-4251

HIGH COOK

Charming older home. 1 time duplex converted back to large single family home. 4 bedrooms, living room, dining room, den with fireplace, full basement, separate entrance to upstairs area. Well maintained, large lot with rear lane. 1 block from elementary school. Close to shopping centre. Existing 9½% mortgage. $47,500. By owner. 386-9930 between 10-12 a.m. or 8-10 p.m.

BY OWNER, BEAUTIFULLY renovated, neat, 2-bedroom home, Wilkinson Road area, full basement with extra bedroom or den, new wall-to-wall carpet, and linoleum. New roof and stucco. sundeck, many trees in beautiful country setting. Large separate garage — workshop, spotless, no agents pelase. Offers to $43,900. 479-3703.

COLWOOD
BY OWNER

Immaculate Tudor Style, 4 bedroom family home. 2½ years old. Kitchen eating area, 1½ baths, fireplace, shake roof, sea view. Quiet area. Reduced to $53,900. 478-4034 or 388-4773.

WATERFRONT

Private sale. 2 bedrooms, large dressing rooms, cupboards galore. Dining room has built-in hutch, built-in bar, fireplace, utility room, big sundeck, large garden, roses. No agents. $51,900. 382-0042.

FOR SALE BY BUILDER

2 split level homes in Deep Cove, $69,500 and $75,000. ½ acre each. 3 bedrooms, en suite, over 1300 sq. ft. finished laundry room. Park like setting. Phone Nelson Construction, 656-6084.

COLWOOD LAKE

3 bedrooms up, wall-to-wall carpeting, eating area in kitchen, dining-room, sundeck, 3 bathrooms, finished basement with large rec room, fully landscaped. $57,000. No Agents. 478-3974.

T. L. MANN
and ASSOCIATES LTD.
1820 Oak Bay Ave. 598-5744

250 HOUSES FOR SALE

Western HOMES Ltd.

MUST
BE SOLD!!

Vendor will look at ALL OFFERS up to $33,900.00, on this 2-B.R., bungalow on a ½ acre. Just a stone's throw from the beach and beautiful Kemp Lake. Here's your chance! Phone now: (ML 10581)

Wilf Cotton and
Terry Eden
386-3494 (24 hrs.)

PRIVACY WITH
CONVENIENCE

Down a Country Lane, nestled on a private, treed, .4 of an acre lot, yet close to all services, shops, bus, schools, etc. This family home has living room with fireplace, in-line dining room, large kitchen with eating area, 2 bedrooms on the main, plus 2 and a rec room in the ground level basement. Many fruit trees, plus 2 greenhouses. It won't last at $62,800.00. (ML 11773)

COLWOOD LAKE

4 bedrooms, fireplace, basement, R.I. Rec. room. R.I. Family Room, large wrap around sundeck, storage shed. Excellent modern home for the large family. Priced at only $54,900.00 with excellent terms (ML 11862)

ELEGANCE!

Just the HOME for people who APPRECIATE the finer things of life. Superior construction with Artistic design and situated on a beautifully landscaped TERRACED lot, are BLENDED together to create this MASTERPIECE. Over 2,000 sq. ft. located in the "UPLANDS" of Esquimalt. Price only $79,300.00 (ML 11772)

Wilf Cotton and
Terry Eden
386-3494 (24 hrs.)

$39,900

A well kept, 2-bedroom city home, near the waterfront. Close to parks and other amenities. Qualifies for N.H.A. financing (ML 11612). For more details, call:

Wayne Rowe
386-3494 (24 hrs.)

WANT
SOMETHING
DIFFERENT?

this Spanish Modern post and beam is interestingly different. Floor-to-ceiling white birch fireplace, beautiful red shag carpet, expensive and tasteful use of wrought iron light fixtures over 1,300 sq. ft. developed plus full, undeveloped basement. (MLS 11341.)

Bill Wilson
386-3494 (24 hrs.)

PRICE REDUCTION
IN
FAIRFIELD

Nearly 2,000 sq. ft. plus full basement, separate garage, old world charm, yet thoroughly modernized, 4 bedrooms, large entertainment size dining room, livingroom with feature fireplace, good sized bright kitchen with separate eating nook. If you like the elegance of an older home, this could be for you, at $56,900.00. (M.L.S. 11046.)

Bill Wilson
386-3494 (24 hrs.)

WHITTOME'S
4520 West Saanich Road
Royal Oak Branch
479-1667

Charming Rancher
View Royal
Privacy—Views

Two steps to front entrance. 25' L.R. with full wall F.P. 1460 sq. ft. with 3 B.R.s. Workshop and greenhouse. Asking $72,500. MLS.
479-1667 Wilfred Davis 658-8884

HANDYMAN
SPECIAL
$43,000

A large home that can be fixed up into something special. Pipeline near Beaver Lake. Good size lot. Low taxes.
386-1234 Brian Brown 479-1667

FANTASTIC
PANORAMIC
SEAVIEW

This four-level home is ideal for a small family or the newly retired. The in-line living and dining rooms command fantastic sea and mountain views, as does the spacious kitchen. The 2 bedrooms and 2 bathrooms, plus den and hobby room, offer splendid accommodation for a young family, whereas the secluded four-level garden will delight the newly retired enthusiast. When entertaining, your guests will be charmed by the seaviews from the ground level rec. room with its bar and native stone fireplace. Resonable taxes and low interest rate mortgage. Asking $70,500. M.L.S. For appointment to view please phone.
CATHY ATKINS 479-5427
EDNA SUMSION 652-3401

J. H. WHITTOME and CO. LTD.
Royal Oak Branch.

Happy Valley HOMES

THINKING OF BUILDING?
INVESTIGATE
FACTORY BUILT HOUSING
478-8303
2681 Sooke Rd., Victoria

5 NEW HOMES
IN SUNNY BRENTWOOD

Still time to choose your carpet colours. Homes priced from $47,500-$51,700. JIM RANSON of Westgate Realty
388-9941 479-5910

OAK BAY BORDER FOR SALE by owner, attractive 2 bedroom full basement stucco home with wall to wall carpeting, fireplace, kitchen with dining area and separate garage. $46,500. Drive by 1887 Haultain or call 598-5855 to view.

SEQUIM VALLEY, WASHINGTON at Dungeness Golf and Country Club. Two new custom homes on the Fairway, 2-3 bedrooms. Call or write Rodrik Nilsson Construction Company, P.O. Box 1617, Sequim, Washington 98382. 206-457-0679.

DONCASTER AREA

Three bedrooms, play room, den, living room, dining room, kitchen, and four piece bath, large landscaped lot. $51,000, no agents please. 595-8336.

DRIVE BY 212 W. OBED AVE. and view this attractive 2 bedrm. home with basement. Big lot, Oak floors, remodelled kitchen. $43,900. Exclusive with WESTGATE REALTY, 388-9941 or 479-5910.

250 HOUSES FOR SALE

CANADA PERMANENT TRUST
1125 DOUGLAS ST. AND
3647 SHELBOURNE ST.

$49,900

4 Bedrooms. L.R. with F.P. Full basemt. Lot 60x134. Views of Olympics. Fruit trees. Close to Hillside Shopping Centre and schools. M.L.S. TIM HOSKIN 595-6250 or 477-0141.

SxS DUPLEX

Older Type-Duplex. 1 Bedrm. each side. Good value as a holding or otherwise. Rents $132.50 per month. Priced at $45,000. Lot 60x120 R3. For inquiries please contact MANUEL LOPEZ 384-9150 or 477-0141.

Only $41,900!

This 2-Bedrm. full basemt. home features F.P. Large kitchen with eating area. Quiet street, country setting. Basemt. possible in-law suite. BARRY THORNDYCRAFT 477-8487 or 477-0141.

Colwood Lakes

3 Bedrms. Master ensuite and 9 months old. Gracious L.R. with feature wall and brick F.P., D.R. and large kitchen with eating area. Priced at $54,900. BARRY THORNDYCRAFT 477-8487 or 477-0141.

2.27 Acres
Plus Home

Secluded property. Home 11 years. 3 or 4 Bedrms. Part finish basemt. Shake roof. Best Value going. Price $63,900. For viewing call MANUEL LOPEZ 477-0141 or 384-9150.

Oak Bay!!

Quiet, sunny and secluded. A character 3 Bedrm. no basemt. home, with nice den, sewing rm., large L.R. with F.P., modern kitchen. Separate in-law suite. Large lot with 7 fruit trees. Only half a block to bus and shopping, close to schools. $63,000. Act fast on this new listing. Call TED LYPINFOLD 388-7742 or 477-0141.

NEARLY NEW
BUNGALOW
Owner Leaving City

3 bedrooms, dining room, spacious kitchen, fireplace in living room and recreation room, w-w carpeting, 1½ baths, good workshop in basement, large sundeck off dining room. Quiet gracious living. Please drive by 970 Terlane Street, then telephone JACK NELSON to view. 477-6235 or 382-9191. Asking price $59,600 MLS.

Fairfield Charm

A great family home, 5 bedrooms, (3 upstairs 2 in basement) 3 baths, separate den, open stairway with traditional banister and benches. Living room features a corner fireplace, large dining room, separate den, extra large kitchen. Potential here for possible higher use. MLS $64,900. GRAY LAITE 656-5267, SID HASLAM 477-1994 or 382-9191.

Cordova Bay

Spectacular, unobstructed view from 90'x140' landscaped property. Beautiful 1403 sq. ft. on main floor, 1100 down with perfect in-law suite. Wall-to-wall over hardwood floors, 2 fireplaces, 3 bathrooms, electric heat on low voltage system. Concrete 2 entry driveway, sundeck and private patio. $84,500. MLS. SID HASLAM 477-1994 or GRAY LAITE 656-5267 or 382-9191.

Choose a Bargain

$37,900 — two bedrooms, newly renovated, shag carpet, sundeck, good location near Simpsons-Sears. MLS.

$36,900 — Two bedrooms, third in basement, L-shaped living room, new wiring and copper plumbing. EXCLUSIVE — GRAY LAITE 656-5267 or SID HASLAM 477-1994 or 382-9191.

Canada Permanent

LANSDOWNE
PROPERTIES LTD.

OPEN HOUSE
366 FOUL BAY
THURS. and FRI.
5:00-7:00
SAT., 1:30-4:30

This is a superb 3 or 4-bedroom home located only one block from the sea. The reception rooms are large, and with two full bathrooms, it is an excellent characterful, family home in one of Victoria's most desirable areas. True value at 67,900. CALL JOHN WEST or PETER BARDON at 592-2431.

WATER VIEW

Live country style on this excellent property in Deep Cove. 5 lots in all with a solid full basement family home. Beautiful vegetable garden and many fruit trees all to provide for a bountiful pantry. Room for chickens and other animals. Presently the barn is rented for extra income. Buy some of this property or all with an eye to future development. New M.L.S. Call HAZEL CAMPBELL, 382-7051 or ADELLA ZARFT, 478-9607 or 592-2431.

CLEAN
4 BEDROOM
$45,600

Just listed and top value. This bright sunny home features a generous living room with a fireplace, dining room, fully modern kitchen, a 4-pce. bathroom and two bedrooms on the main floor. In the high basement is a roughed-in bathroom and two more bedrooms. Other extras are washer-dryer hook up, large sundeck and 8 drive-in garage. Call now to PETER BARDON of JOHN WEST at 592-2431.

SUNNY SIDNEY

The best priced house in the area. Four bedrooms, large living room with F.P. "L" shaped dining room. Fully equipped kitchen, 2 full bathrooms, and a rumpus room. Beautifully decorated and fully carpeted. Asking $49,900. Call 592-2431, JOHN WEST or PETER BARDON.

OPEN HOUSE
310 ARNOT
Wed., Thurs., Fri.
1:30-4:30

Gorge-Tillicum Large 4 bedroom, 2 bathroom home. Large living room, family room and kitchen with eating area. Wall to wall carpeting throughout. Basement with workshop area. Owners have purchased. Priced to sell quickly. M.L.S. 11526. Asking $44,500.
Chummy Crabbe
388-5555-479-7998

B.C. Land and Insurance Agency Ltd.
530 Broughton St.
388-5555

250 HOUSES FOR SALE

FOUR-LEVEL NEW HOME, BY owner, in exclusive subdivision, all underground services. Terms available. Phone 479-8462.

UNIVERSITY AREA. SUPERIOR quality split level, 3 bedroom plus. $67,900. No agents please. 477-6762.

253 COUNTRY HOMES AND PROPERTIES

Western HOMES Ltd.

SOOKE CHARMER

Ideal starter or retirement home, with 900 sq. ft. of finished floor area. Features two bedrooms, large living room, big kitchen with own eating area, 4-pce. bath, laundry room, separate garage, large fully fenced lot. (MLS 10521).
Bill Wilson
386-3494 (24 hrs.)

SHAWNIGAN ACREAGE
FEATURING

1. 23 acres of prime timber land with 3 acres cleared for cultivation or paddock.
2. 1000' ft. stream course for winter fishing and irrigation.
3. 350 ft. deep well
4. 7 roomed modern home
5. 2 roomed log cabin
6. Over 1000 ft. road frontage

258 CONDOMINIUMS and TOWNHOUSES

Bayshore

1006 Fort St. 388-6424

## Lord Selkirk

is proud to present

## Estates

853 Selkirk Ave.
OPEN DAILY
(except Sunday)
1:30-5:00 P.M.

Come and view our Luxury Condominium Apartment homes designed for the discriminating buyer featuring
—2 bedroom suites
—some with dens
—deluxe u-shaped kitchens
—washer, dryer, fridge
—stove and dishwasher
—individual laundry rooms
—sauna and whirl pool
—recreation room
—controlled entrance
—covered parking
—brick exterior
—work shop
—paint shop

THIS HIGH QUALITY BUILDING IS REALISTICALLY PRICED FROM
$40,900-$46,900
View Lord Selkirk
at
YOUR OWN CONVENIENCE
BY CALLING
BAYSHORE REALTY LTD.
ANYTIME AT 388-6424

Whyte & Gower
Oak Bay Properties Ltd.
2227 Oak Bay Ave.
592-2407

ROCKLAND
CLOSE TO TOWN
2 BEDROOMS

This exceptionally attractive 2 bedroom condominium suite in quality building has many bonuses to offer. Pleasant outlook, larger than average windows including one in dining area, and many many features that make it just that little bit more desirable. Priced for immediate sale at $42,500 be sure to see this now with HOWARD BLAKE 592-2407 or res. 383-4372.

ROCKLAND AREA
$29,500

Deluxe 1 bedroom corner suite located on quiet street near Christ Church Cathedral. Choose your own carpet colours. Immediate occupancy if desired. Call BRIAN BUTLER 592-2407 or 477-6534.

DEAN HOUSE

We are pleased to offer a Southern Exposure, deluxe 1 bdrm and den suite. Master bdrm en-suite. Deluxe kitchen with dishwasher and garburator. Large secluded patio with view of Olympics. Floor area 1270 sq. ft. including patio. Price $46,900. Exclusive listing. Call HOWARD BLAKE 592-2407 or res. 383-4372.

CHOICE
KENSINGTON
TERRACE

1. Deluxe Bachelor Suite — a beautiful buy at $24,900 with excellent financing. MLS.
2. Three superior one-bedroom suites from $29,900 to $31,500. Many valuable extras. MLS.

Remember, Kensington Terrace provides a luxuriously furnished, spacious lounge, billiard room, sauna, swirl-pool, etc., in the common area. For further information or appointment to view call: ROBERT YOUNG, 477-8749 or JIM WEST, 595-4094 or 383-4124 anytime. Park Pacific Investments Ltd.,

Cedarfair

1025 FAIRFIELD ROAD

A Distinctive
Life Style

Offered in the Heart of Fairfield

Featuring:
—quality construction
—superior soundproofing
—ultra-spacious suites, some with fireplaces
—kitchens equipped with a full range of appliances including dishwasher
—underground parking garage with remote controlled steel door

PRICED FROM $49,000

Open Daily
(Including Sunday)
1 p.m. to 5 p.m.

COURTESY TO ALL REALTORS

Another quality condominium built by
Danze and Franco
Phone 386-8132 or 384-2944

THE
TALISMAN
929 Esquimalt Rd.
$35,500—$40,000
10½ Per Cent
Financing
Open 1-5 P.M.

Low down if you qualify for monthly payments. These 2 bedroom homes cannot be duplicated at these realistic prices. Elevator serves level controlled front entrance and covered parkin garea. Enjoy views of city lights, harbour, sea and mountains.
Courtesy to Realtors

J. H. Whittome & Co. Ltd.
388-4271

FOR SALE BY OWNER, ONE-bedroom condominium, pool and sauna, $27,500. Phone evenings, 477-5789.

258 CONDOMINIUMS and TOWNHOUSES

CANADA PERMANENT TRUST

ON DOUGLAS AT FORT
WINDSOR MANOR

DELUXE CONDOMINIUM
APARTMENT HOMES

848 Esquimalt Road
Open 1:30-4:30 P.M.
Mon. - Sat.
Evenings by request

Excellent selection available with 12 different floor plans, larger than average living areas, coloured appliances, drapes, carpeting, sauna, swirl bath, billiards, hobby room, putting green, parking, etc. Compare the value offered with pricing from
One Bedroom — $24,500
Two Bedroom — $34,900
Immediate possession, low down payments with excellent financing available. Full details by calling HERB McDANNOLD 658-8844 or 382-9191 anytime.

VILLA
PENTACO

CONCRETE
CONDOMINIUM
APARTMENTS
1235 Johnson St.
Open 1-4:30 p.m.
Mon.-Sat.

Live FREE
For 6 Months.
A BONUS TO APRIL PURCHASERS

Evenings by Request

Visit the display suites now open in Victoria's lowest priced concrete condominium, offering convenient downtown location, appliances, carpeting, drapes, recreation and hobby areas, amenity garden, patio or balconies, parking, immediate possession. Good selection available with pricing from:
One-Bedroom — $29,000
Two-Bedroom — $33,000
C.M.H.C. Financing available. Full details by calling HERB McDANNOLD, Res. 658-8844 or MRS. D. MUSTERS Res. 383-3789 or 382-9191 ANYTIME

Canada Permanent

OPEN HOUSE
MONDAY THRU SATURDAY
2 p.m. - 4 p.m.
OR BY APPOINTMENT

GOODWIN MANOR
1148 GOODWIN

TWO BEDROOM CONDOMINIUM SUITES priced from $49,900 to $61,135.

COME AND SEE
— THEN COMPARE!
—Near Oak Bay Marina
—Near Golf Course
—Near Windsor Park
—Reinforced concrete and steel construction
—Fireproof: auxiliary power plant
—De-luxe appliances
—Controlled entry
EXCLUSIVE WITH:

RITHET
AGENCIES LTD.
714 FORT ST.
VICTORIA, B.C.

TEL: 382-4251

DE LUXE (HIGH QUADRA)
APARTMENT HOME

1,300 sq. ft. of luxury living featuring, 15x25 living room, separate "L" dining room, pleasant kitchen, dishwasher, range, fridge, master bedroom, 14x15 ensuite, walk-in closet, 2nd 11x14 bedroom, 4-pce. bathroom, all rooms quality wall-to-wall. Balcony over looking rock garden terrace. Beautiful lounge, billiard room, hobby room, exercise room, swirl pool, parking. Everything is just lovely. Monthly assessment $42.00 includes oil hot water heat. Priced to sell at $42,900. M.L.S. 11613.
477-0191 ROMA NICOLL 483-4827
Royal Trust Real Estate Dept.
4082 Shelbourne St.

Open Wednesday
1:30-4:30
840 Craigflower

Unit 50. Children Welcome! 3 Bedrms., 1½ bathrms. (2 Floor levels) large L.R., D.R., Galley kitchen. Laundry room, 4 appliances, drapes. JOHN RUSSELL 592-3248, or 477-0141.

Canada Permanent

GORDON HEAD
UNIVERSITY AREA
TOWNHOUSE
—$42,900—

This 3 bdr. beauty has big L.R. with F.P., D.R. and big kitchens, 2 bathrooms, and full basement. Big indoor swimming pool with saunas. Close to Racquet Club, shops and all levels of schools. To view quickly call: SHANE BEFURT, 477-9730 or 386-6231 anytime. Island Pacific Realty.

DALLAS ROAD
SEAVIEW

900 sq. ft. condominium with large L.R. and one bedrm. Very exclusive building, no children or pets allowed. Absolutely spotlessly clean and ready to move into. Asking $37,500 and should sell quickly.
BEN GREIG, 598-3105
or 388-6231
Island Pacific Realty

WATERFRONT
$30,500

SIDNEY. LARGE ONE-BEDROOM SUITE. SEE YOUR BOAT FROM YOUR WINDOW. TOP QUALITY BUILDING. LOW RUNNING COSTS. FOR MORE INFORMATION CALL DON LAYMAN OR BILL PALFREY 386-7545 or 385-0297. ISLAND HOMES LTD.

ESQUIMALT
$34,900

Has to be a reasonable price for this 3 bdrm., 2 level ground floor condominium. 1½ baths, W-W throughout, stove, fridge, washer and dryer. Act quickly on this one! BOB KOHLRUSS, 388-6231 or 598-7689.

258 CONDOMINIUMS and TOWNHOUSES

KNOWLES REALTY LTD.

1145 HILDA ST.

"IN THE HEART OF FAIRFIELD JUST OFF COOK ST.

A quality 30 unit condominium nearing completion. Units priced from $39,500 to $45,900. 2 bedrooms, 1½ bathrooms, bright, cheerful utility room, hobby room and games area.
To view or obtain details call Greta Hofmeister or Bill Knowles 384-8101 or 592-6372 (res.)

BEACH DRIVE

Opposite the Oak Bay Marina, this quality-built 2-bedroom, ground floor condominium is offered for sale at the realistic price of $47,500. Built-in dishwasher, fridge and stove plus other extra features. To view call
BILL KNOWLES
384-8101 or 656-3779

DO NOT BUY A CONDOMINIUM OR HOUSE WITHOUT HAVING COMPARED FIRST WHAT WE HAVE TO OFFER AT

UNIVERSITY
PARK
TERRACE

Adjacent to Victoria Racquet club and the University, 3 blocks to shopping centre, 1 and 2 bedroom ranging from 753-1200 sq. ft., large balconies, smoke detectors, complete carpeting, controlled entrance, underground parking, whirlpool, exercise room, sauna, billiard room, recreation room, reading rooms, 2 elevators and approximately 1 acre of professional landscaping. Above all, compare our prices fom $29,900 to $40,960.
SEE US AT 1870 MCKENZIE AVE

and let our representative Bud Forbes show you what we are proud of.

Open daily, including Sundays from 2-8 p.m.
Office 477-8549 Res. 652-2950

SAFE AS
A CASTLE

In fact more so because Phase Two of the Spencer Castle development is constructed of reinforced concrete and has been designed not only to withstand earthquakes but also to afford the ultimate in protection against fire. But you would never have the comfort and luxury afforded by this 1370 sq. ft. condominium home in any medieval kings castle — Two, four-piece bathrooms, hot water heating and beautiful wall-to-wall carpeting. Included in the price are washer, dryer, range with self-cleaning oven, frost-free refrigerator, dishwasher and garburator. Living room 17x15'10, dining room 15x9'6", and both bedrooms are larger than average. Beautiful western view of the gardens. Asking $68,500. Courtesy to realtors.
477-1841 RON KERFOOT 657-7594
BLOCK BROS. REALTY LTD.

$46,900
GORDON HEAD
TOWNHOUSE

This 3 bedroom beauty has a big living room with fireplace, dining room, 1½ baths, full basement with finished rec. room. 1555 total developed sq. ft. Close to Racquet Club, shops and all levels of schools. New existing financing on property. For further information please call:
BARBARA LIEBENAU
477-0191 479-8389
Royal Trust Real Estate Dept.
4082 Shelbourne St.

THE CEDARS

Duncan, for sale by owner, 1500 sq. ft. deluxe condominium, 3 bedrooms, 1½ baths, spacious rooms and entrance hall. Larger than average storage and closet space. Bright corner window in dining area, front view of Quamichan Lake. Lovely new wall-to-wall carpet and drapes. Colored appliances, sauna. Close to downtown and shopping plazas. $32,500. Phone Victoria 598-8755, Duncan 748-2397.

RARE OFFERING

of a 3-bedroom, 2 bath, quality townhouse, quiet and secluded, yet only one block to Sears. Small English Tudor building. Priced right at $43,900. MLS. Jack Kennish 386-3585, Victoria Realty.

WHISTLER MOUNTAIN, 1-BEDroom condominium, rental income, for sale, 477-4926.

263 GARAGES FOR SALE, RENT OR WANTED

WANTED TO RENT: GARAGE IN Victoria. Lockable. 598-5320, after 5.

265 HOUSES WANTED TO BUY

HAS TO BE
VIC WEST
OR JAMES BAY

Young family requires 2 or 3-bedroom home up to $45,000 all cash to vendor. Possession can be later. Please phone BOB KOHLRUSS, 598-7689 or 388-6231, Island Pacific Realty.

$50,000 HOUSE
NEEDED

By Calgary couple. Could be immediate possession if you ar selling please phone:
LOREA K .TUBB
386-3231 477-6617
BLOCK BROS. REALTY LTD.

WANTED
Have a buyer from Ontario. Wants a 2 or 3 bedroom home in the Oak Bay area. With view, will pay up to $70,000. KRIS GUDJONSSON at 598-3344 or 595-3022.
JACK MEARS OAK BAY REALTY LTD.

SOCIAL WORKER is seeking an older country style or Tudor home with a bit of seclusion in 60-65,000 range. If you can help call TOM RAIG at 388-6231 or 385-1606. Island Pacific Realty.
OUT-OF-TOWNERS are seeking a 2 bedroom home in any nice older area. In the 40-45,000 range. Phone TOM RAIG 388-6231 or 385-1606. Island Pacific Rity.

YOUNG
EXECUTIVE

Requires a 2 or 3-bedroom home in any nice area. Please call A. ZARFT, 478-9607 or H. CAMPBELL, 382-7051 or LANSDOWNE PROPERTIES LTD. 592-2431 anytime.

RETIRED
SCHOOL TEACHER

URGENTLY needs two or three bedroom home. No basement and a few steps. A good fence to keep dogs in yard would help. ALL CASH UP TO $55,000. URGENT. CALL ANYTIME, BEN GREIG 388-6231 or Island Pacific Realty.

SEMI-RETIRED COUPLE

needs 2 Bedroom plus Den, Ranch Style Bungalow in quiet area, has to have good sized garden East of Douglas St. preferred up to $48,000 Please phone FREDDY STARKE 388-6231 or 479-3866 Island Pacific Realty.

MUST BE SMALL.

Retired gentleman from Regina urgently requires one or two bedroom home with a small putter around garden. Any nice area and ALL cash up to $45,000. BEN GREIG 598-3105 or 388-6231, Island Pacific Realty.

CASH CLIENTS

Will pay all cash or cash to mortgage for your 2 or 3-bedroom home with basement if possible. Call Victor Wong, 385-2458 or 479-6569, Byron Price and Assoc. Ltd.

RETIRED COUPLE

From Manitoba and looking for a two or three full basement home up to $50,000 cash. URGENT. BEN GREIG, 388-6231 or 598-3105. Island Pacific Realty.

YOUNG COUPLE

Requires 3-bedroom home in good area close to schools. Not too old. Cash up to $55,000 — Please call Ole Knudsen, 388-6231 or 598-2461 ev. Island Pacific Rity.

WANTED: 2 OR 3-BEDROOM house. N. Real Estate. Cash. 384-6316.

265 HOUSES WANTED TO BUY

WANTED

Glenora-Palmer-Union-Epsom
Astoria-Judge

My buyer wants to find a two bedroom, full basement house on a good size level lot. Older one in good shape — up to $50,000. Do you have one on any quiet street? Phone me to discuss selling for you.
592-3248 JOHN RUSSELL 477-0141

Canada Permanent

HANDYMAN WANTS

2-bedroom home in any decent area up to $40,000 CASH. Something he can work on. Call: CHRIS CREIG, 388-6231 or 479-7995. Island Pacific Realty.

INVESTOR WANTS

A good family home in a nice area to buy for rental income. If you have a good family home to sell, call: CHRIS GREIG, 388-6231 or 479-7995. Island Pacific Realty.

PRIVATE, WANT OLDER HOME, will pay cash, condition not essential. 479-2209.

WANTED: HOUSE UP TO $35,000 cash. Condition not important. No agents. 383-7712 or 383-0272.

268 LISTINGS WANTED

SHAWNIGAN REALTY LTD.

Shawnigan Lake 743-5511

LIST YOUR
SHAWNIGAN, COBBLE HILL
OR MILL BAY PROPERTY
with
743-5311 JOHN ETTEMA 743-2607
743-5311 MARIE MALBON 743-5145
Call Collect Anytime

270 EXCHANGE REAL ESTATE

WILL TRADE EQUITY IN WAREhouse for land or house. Phone Jim Webber, 382-7276 or 658-5977. Town and Country Realty Ltd.

NEW 2 BEDROOM UNIT, Spencers Castle, Will exchange for property up or down. 478-0033.

271 LOTS FOR SALE

CHOICE ARDMORE

Beautifully treed lot measuring 140-ft. frontage and 300-ft. deep situated on Braemar Road, an area of well-kept homes and within 200 yards of beach—access and Golf Course. (MLS 11509)

ASKING $35,000
Madge or Don Robbins
384-9335 or 384-9072
david burr ltd.
655 FORT ST. 384-9335

SERVICED LOT IN VIC WEST

Ready for your new home. Drive by 700 block Connaught St. — signs on fence. Fruit trees and garden, $18,000. Present all offers MLS.

SEAVIEW, ½ acre lot, Willis Point, Brentwood, Mark Lane, trees and rocks — a challenge to build your home into the surroundings. $18,000. Present all offers MLS.

6.6 ACRES

5 miles out on Sooke Road. Rocks and trees but with an excellent building site. $29,500 — present all offers MLS.
For more information please contact JOHN MORRY 592-9770, The Royal Trust Company, 384-6001.

HAVE LOTS
WILL BUILD

A house for you to your own basic design. Approximately 1000 sq. ft. homesites, some with seaview. For location etc., call
384-8124 MR. GREENE 385-0795
PEMBERTON, HOLMES LTD.
1000 Government St.

SHAWNIGAN LAKE
1.19 ACRES

This lovely sloping lot overlooks Shawnigan Lake with unobstructed views of the North-west end of the lake. Part of the lot is cleared yet there is ample timber for seclusion and wind break. (MLS. 11918)

ASKING $16,500

For details call Don Robbins, 384-9335, 384-9072.

david burr ltd.
655 FORT ST. 384-9335

You'll look a long time before finding a better view lot than this. Located on Revelstoke Pl. with full house services including underground wiring and ready for immediate building. At price of $32,000 this is reasonable in a rising market.

479-1667 Wilfred Davis 658-8884

J. H. Whittome and Co. Ltd.,
Royal Oak Branch

SEAVIEW
GORDON HEAD

Beautiful, landscaped, one-of-a-kind lot situated at end of quiet cul-de-sac. Large 91x133 ft. on sewer. Priced to sell at $38,500.00.
385-7721 Dale Briggs 592-3978
GARDNER REALTY LTD.

REWARD

For anyone owning private property or lot suitable for siting a mobile home, I will arrange for septic, water and electric. O.A. Reward yourself to an extra income of $50 to $100 per month. Write Robin Hood Sales, P.O. Box 4102, Victoria, B.C.

BEAUTIFUL
WILLIS POINT

62x130 view lot $14,500.00
Level lot .8 acres $16,000.00
Terms on this on $100.00 down balance at 12%, $140.00 per month. Call A. Klenman 382-7276
Town and Country Realty Ltd.

GORDON HEAD
NEAR RACQUET CLUB

Walk to Club, UVic, Schools and shopping, located end of cul-de-sac, plans and permit available. Will build or sell as is $24,500.
HERB SMITH
386-2111 386-3712 (24 Hours)

TWO LOTS

Level, no rock, among newer homes, single family or duplex, 10,949 and 15,490 sq. ft. Asking $20,000 and $22,900. FRANK BOUSFIELD, 386-2955 or 382-4968, Mayfair Realty.

GORDON HEAD LOTS

3 excellent building lots in developing area of Gordon Head.
$24,000 each
Contact: JACK GREENWOOD at 386-2911
Homefinders, Wall and Redekop

METCHOSIN

2 acres with high homesite. Lots of fresh air and seclusion. Asking $21,900.
BEN GREIG, 388-6231 or 598-3105.
ISLAND PACIFIC RLTY.

WHY SETTLE FOR A SMALL lot? Beautiful partially treed properties 2 to 3 acres, from $19,500. Mountain views. Sooke area. 642-5508.

SHAWNIGAN LAKE. QUIET, beautifully treed, near lake, need cash. Asking $5,500. Open to offers. 479-7608.

WANTED — FLAT LOT IN Langford or Greater Victoria area, suitable for single family dwelling or duplex. 478-8864.

APPROXIMATELY 2.4 ACRES with 210' frontage on Walfred Rd. Hydro and water, $26,900. 592-7582 between 6-7 p.m.

BY OWNER IN METCHOSIN, 2 acres, treed lot, with scenic view and excellent building site, fully serviced. Asking $29,500. 478-8046.

10-MILE POINT, ½-ACRE LOTS for sale or build to suite. Ron Tidman Construction. 656-3463.

FULLY SERVICED TRAILER campsite on the shores of Shawnigan Lake. 658-5995.

FOR SALE BY OWNER, NICE ¾ acre, Sooke, Seaview, phone after 5, 479-3326.

273 PROPERTY FOR SALE

40 ACRES, SPECTACULAR VIEW. Hydro, phone, school bus, good road, Dawson Creek area. $12,000. 652-5392.

EXCELLENT CORNER, ON Fort St. $165,000. Excellent terms. 592-2217 after 5 p.m.

273 PROPERTY FOR SALE

TREMENDOUS

For investment, recreation, retirement. Combat inflation, buy low. Let us show you how, why, and a choice of several locations.
Waterfront $32,900
1 acre seaview $13,900
½ acre close to beach, $12,500
Please phone Island Sea Estates Ltd. 384-8088 or 386-7415.

65 ACRES OF FARM LAND. 10 miles north of Quesnel on Hwy. 97. The Cottonwood River runs a short distance behind property. Small cabin with power and phone. Will trade for Island property or $48,500. (112) 992-5769 or write Brian Scott, R. R. 4, Dahl Rd., Box 10, Quesnel.

68 ACRES, $2900 PER ACRE. 8-mile circle, fenced, berc tested, $25,000 down, 9 per cent financing. 598-5701.

7 ACRES FOR SALE BY OWNER, 4 miles from Sooke Centre, $39,500. Financing available. 642-5476.

274 PROPERTY WANTED

WE ARE BUYING

Any and all lands with immediate development potential. We will buy land in its raw state partially developed or developed if it has the potential for residential, rural or acreage-sized lots. Please call Rick Hawkes, Douglas Hawkes Ltd., 384-7128 or 384-8014.

RESIDENTIAL AND COMMERcial property for building and developing required immediately. Unicon Homes Ltd. 386-0130.

280 ACREAGE FOR SALE and WANTED

NORTH SAANICH
10 ACRES

With approx. 600 ft. of road frontage and about 1 to 2 acres of meadow, this heavily wooded property is located on Cypress and West Saanich Road. On water main and hydro with roughed in roadway. If you are looking for seclusion, yet close to everything, this has got to be the answer. Asking $77,500. MLS. For further information, call: Office 386-3128, 24 hrs.
Alice Moore 592-4529 or
Ed Kraft 652-3676
J. D. BOSDET LTD.

LOVE HORSES
Inflation Hedge

This is the place for your stud or stock farm — in one of the most fertile spots in the Saanich Peninsula. Fertile black soil with year round water available to make things grow. Plus a mild climate without too much rain — approx. 27 inches in an average year. The Financial Post says Canada is due for more inflation — land is your best hedge. 16 acres $188,500. 27 acres $316,500, 38½ acres $465,500. Terms. Courtesy to realtors.
477-1841 RON KERFOOT 652-2594
BLOCK BROS. REALTY LTD.

MOVING FROM WINNIPEG — require 1 acre and up in 20 mile radius of Victoria. Preferably Metchosin area. Send all inquiries to 2866 Sooke Road, Victoria, B.C.

285 UP-ISLAND PROPERTIES

RUXTON ISLAND
WATERFRONT

approx. 130 feet of waterfront. Nearly ½ acre of nicely treed property. Included is an all-season, insulated cabin 24x16 . . . Plus 24x4 ft. sundeck. Clean, warm bay for swimming and a safe all year round moorage bay. Only 300 yards from cottage. Asking only $27,500. For further information call:
JACK GREENWOOD
or POLLY HIGGINS
386-2911 anytime
Homefinders, Wall and Redekop

9.5-ACRE FARM
NANAIMO

Cleared, drained and fenced, suitable for horses. Renovated, large 8-room home, frame and stucco. Also barn with hay loft, stalls for 4 horses plus — on paved road 5 miles north of town. Owner transferred and the reduced selling price is only $89,500. Please call TED CHARTRES, 386-2955 for further particulars. Mayfair Realty.

COMMERCIAL
PROPERTY
PORT ALBERNI

Almost ¾ of an acre, located on Sproat Lake Road. Suitable for store or gas station. MLS. Call:
CURT SHUBROOK—386-2911
or (Res.)—382-4961
Homefinders, Wall and Redekop

pearson REALTY LTD
BOX 399, PARKSVILLE, B.C.
284-3216

DUNCAN AREA

House for sale — 1 year old
House for sale — 1 year old bathrooms, nicely carpeted throughout, garage, extra parking area paved. Asking price $44,500, no agents please. 746-6311.

TWO-BEDROOM HOME NEAR lake in Youbou, 50 ft. by 320 ft. lot, wall-to-wall carpeting in living room, new fridge and stove included. An ideal summer home. Asking $17,500. Call 112-745-6645.

ATTENTION DEVELOPERS

1.5 acres on a main thoroughfare, Duncan area, sewer and water, ideal development site. Priced to sell at $2.00 per sq. ft. Please phone 748-9134.

EAGLE REALTY LTD.
Box 1060 Parksville, B.C.
Telephone 248-6191
743-2387

DASHWOOD REAL ESTATE
(Qualicum) Ltd. 752-9266
Parksville—Qualicum Specialist

TWO 5-ACRE LOTS, NICE VIEW, Mill Bay. Half cash. 743-2074.

3.3 ACRE WOODED LOT, MILL Bay area. Phone 746-4864 after 6.

290 FARMS FOR SALE AND WANTED

THE ROYAL TRUST CO.
FAMILY BUSINESS
PLUS 55 ACRE FARM

Excellent opportunity for a family to operate their own Egg Business Feed Delivery business plus a 55 acre farm netting $35,000 per year. Egg Business produces 159,000 dozen eggs per year with a weekly quota of 102 cases.
Included with the farm are the following: 11100
1—Old original 3 bedroom farm house.
2—Modern 2 bedroom home with extra bedroom in full basement. Vacuum cleaning system.
3—Deep Pip Chicken house, 3 years old 51'x230' with 7680 laying hens. One half chicken house rented at $4,000 per year.
4—Feed delivery business with two 6-ton delivery trucks.
5—10 Beef cattle, 7 Herford, 3 Charlerois.
6—Fresh water stream running through the property.
For more information please call BERT COLES 384-8001 anytime or Res. 592-3311.
The Royal Trust Co.

FARMS NEAR
DUNCAN

11 acres — 5 bedroom home, barn, chicken house, garden, lots of water. $79,500.
5 acres — 3 bedroom home, small barn, chicken house, cattle feeder, garden. New drilled well. $49,900. For more information on the above call GARY SUTHERLAND at 746-5171 or evenings at 748-8810.
H. W. DICKIE LIMITED
70 Government Street
Duncan, B.C.
"We Sell The Island"

FARMERS HEAR
THIS

"Over 30 acres close in off Interurban Rd. — immaculate 3-bdrm. home with garage and carport and outbuildings." Price $155,000.
386-3231 ROY ELDRIDGE 477-6735
BLOCK BROS. REALTY LTD.

TRADE
Through
CLASSIFIED
DIAL 386-2121

293 GULF ISLAND PROPERTIES

SUMMER CABIN
INVESTMENT
LAND
NEAR NANAIMO

Beautiful Protection Island is just a 5 minute ferry trip from Nanaimo, and what a place to get away from it all! Cash buys are exceptional. Well treed level lots from $5,000 to $6,500, full price! Older summer cabins from $8,000 to $14,300! For information phone or write Glen Galloway, personally, at Nanaimo Realty Co. Ltd., Box 518, Nanaimo, B.C. days 754-2311 or evenings 758-5537 collect.

SALT SPRING
ISLAND

1. A ¾-acre lot with all services available and offering a view over St. Mary's Lake, $15,500.
2. A 1-acre lot only 5-10 minutes from Ganges with some services available, $16,500.
For information call BOB KOHLRUSS, 598-7689 or 388-6231, Island Pacific Realty.

WATERFRONT
RUXTON ISLAND

Approx. 200 feet of waterfront looking N. and E. over sheltered cove. Also waterview looking S. and W. toward Vancouver Island. Sloping, well treed. Would you believe $3,500 down with balance under $100.00 per month to vendor? M.L.S.
385-7721 DALE BRIGGS 592-3978
GARDNER REALTY LTD.

SPELL
IT
OUT

When you have something to sell, the easiest way to find a buyer is to spell it out in print! You do that by placing a low-cost Classified Ad in the newspaper, telling our readers what you have to sell. We'll help you today! Give us a call at 386-2121.

DEPARTMENT OF
PUBLIC WORKS OF CANADA
1444 Alberni Street
Vancouver, B.C., V6G 1A2

EXTENSION OF TIME

NOTICE is hereby given that the time for the reception of tenders for "CONSTRUCT JUNIOR SECONDARY SCHOOL, DEPT. OF INDIAN AFFAIRS — BELLA BELLA, B.C.", due 11:00 A.M. PDST — 13 MAY, 1975, is extended to 11:00 A.M. PDST — 22 MAY, 1975.

BID DEPOSITORY: Subcontractors for ELECTRICAL and MECHANICAL TRADES shall submit their tenders through the Vancouver and Lower Mainland Bid Depository, 2675 Oak Street, Vancouver, B.C. V6H 2K3, not later than 4:00 P.M. PDST — FRIDAY, 16 MAY 1975, in accordance with the "Standard Canadian Bid Depository Principles and Procedures for Federal Government Projects, Second Edition, 1 April 1970."

H. D. Ladouceir,
Head, Tenders and Contracts.

NOTICE TO SHIPBUILDERS

The Minister of Municipal Affairs invites from British Columbia Shipbuilders sealed tenders for the construction of two Passenger Ferries for service across Burrard Inlet between Vancouver and North Vancouver, B.C.
Tenders will be received on May 30th, 1975 before 1:30 p.m. P.D.T. at the offices of the Bureau of Transit Services, Suite 470, 700 West Georgia Street, Vancouver, B.C.
Tender Documents, Plans and Specifications will be available at the above address, upon payment of a non-refundable fee of $1,000.00 from May 2nd, 1975 onwards between 10:00 a.m. and 4:30 p.m.
Sealed Tenders shall be addressed to the Bureau of Transit Services at the above address marked for the attention of Mr. C. Spratt and shall be marked "Tender for Burrard Inlet Ferry—No. 74-02F, C.E.L.L. Project No.74-29.
The Province of British Columbia reserves the right to reject any or all tenders.

# Eight Western Finalists Drawn

EDMONTON (CP) — Each of eight finalists drawn today in the Western Canada lottery is guaranteed at least $25,000 in the May 12 final draw in Vancouver, and one will win the grand prize of $250,000.

The finalists are: Mary Koch of Rutland, George Bryan of Toronto, Nick Bukurak of Saskatoon, L. H. Paul of Nipawin, Sask., Eileen Salmons of Quesnel, Sam Popoff of Castlegar, N. Berznevi of Flin Flon, and Grant Weke of West Vancouver.

Their tickets, along with those of eight "mystery" finalists who will receive between $5,000 and $50,000 when their names are made public during the final draw, were drawn from a 12-foot drum containing 2,115,000 tickets.

Lottery officials said total prize money, including $100 to each of 1,900 consolation winners also drawn today, was $861,000.

The eight finalists will share $525,000. In addition to the $250,000 first prize, one finalist will win $100,000, one will win $50,000 and five will win $25,000 each.

Mrs. Koch, in a telephone interview after her name was drawn, said she would consider using the money for a new home.

Bryan, a Toronto mechanic, said he "didnt' believe it" when notified. "I thought it was a joke."

When asked what he would do with his share of the prize money, he said he would "sit on my fanny and think it over."

It was the third Western Canada Lottery Draw. The first two were in October, 1974, and in February.

# City Nurses To Attend Conference

Twenty-five local nurses will represent the Greater Victoria district of the Registered Nurses Association of B.C. at the association's annual meeting in Penticton next month.

About 450 nurses are expected at the meeting, May 7 to 9 in the Peach Bowl.

Speakers will include Health Minister Dennis Cocke, Huguette Labelle, president of the Canadian Nurses Association and Dorothy Hall, European regional officer for nursing with the World Health Organization.

# Pearson Students Seek Jobs

About 15 Pearson College students are among those looking for summer jobs in Victoria.

"They're only here for two years. Many of them feel they'll never be able to see British Columbia again," school administrator John Davis said.

He said 80-85 students at the Pedder Bay campus are taking advantage of the free round-trip tickets given them by CP Air for flights to their home countries.

Three students will be employed as rescue workers at Pedder Bay.

IT'S
KILSHAWS
1115 Fort St.
AUCTION
FRIDAY at 7:00

FINE FURNISHINGS
PIANO
(Art Nouveau Cabinet)
2 very attractive
(KRUG)
Walnut Dining Stes.
COOMBS 2-PCE.
CHESTERFIELD STE.
AND OTHERS
HIDE-A-BEDS
Bunk Beds, Chests
Dressers, Coffee
Tables, China
Cabinets, New
Chesterfields, etc.
RUGS
Deluxe Refrigerator
No Frost
China, Glassware
And Bric-a-Brac
Over 300 Lots for
Your Inspection
KILSHAWS'
AUCTIONEERS LTD.
1115 Fort St. 384-6441

The Corporation of the District of Saanich

LAND USE CONTRACT —
NOTICE OF PUBLIC HEARING

NOTICE is hereby given that all persons who deem their interest in property affected by the following Land Use Contract will be afforded an opportunity to be heard before the Municipal Council on the matters contained therein at a Public Hearing to be held in the Council Chamber, Municipal Hall, 770 Vernon Avenue, on MONDAY, May 5th, 1975, commencing at 2:15 p.m.:

Land Use Contract for the use and development of Lot "A", Section 33, Victoria District, Plan 27771, west side of Darwin Avenue, just south of the C.N.R. right-of-way, for construction of an activity centre for handicapped persons.

A copy of the proposed Land Use Contract may be inspected at the Municipal Hall, 770 Vernon Avenue, between the hours of 9:00 a.m. and 11:00 a.m. and 2:00 p.m. and 4:00 p.m. on any weekday except Saturday or Statutory Holidays.

G. HAYWARD,
Municipal Clerk.

THE GOVERNMENT OF
THE PROVINCE OF BRITISH COLUMBIA
DEPARTMENT OF HOUSING

# District of Campbell River

The Provincial Department of Housing invites proposals by interested parties to develop the site and build ground-oriented rental accommodation for families on 3.3 acres (more or less) of Crown owned land located in the District of Campbell River.

Proposals should be clearly marked "Proposal Call Housing Program" and be submitted by noon May 19th, 1975.

Proponents will be expected to abide by the terms of the Fair Employment Practices Act.

The Department reserves the right to refuse any or all proposals submitted.

Further details may be obtained from:

Department of Housing,
c/o Dunhill Development Corporation Ltd.,
145 East 15th Street,
North Vancouver, B.C.
Telephone 980-5031

THE HONOURABLE LORNE NICOLSON
Minister of Housing.

## FAMILY CIRCLE

"'G' is like a 'C' with a little shelf on it."

## DENNIS THE MENACE

"I'M ONLY GONNA STAY OUT A FEW MINUTES... I JUST WANTA FEEL SOME APRIL SPLASHIN' ON ME."

## MISS PEACH

## HAGAR

# The Bridge Expert

By FRED KARPIN

All bridge teachers instruct their pupils that whenever a hand calls for it, an opening bid of one notrump should be made, rather than an opening bid of one in a suit. One of the reasons for the notrump preference is that the opponents seldom compete against an opening notrump bid that shows 16-18 high-card points, figuring that the most they can make is a part score. Thus the one notrump opening bid tends to eliminate competition.

In today's deal we have an example of the one notrump opening bid scaring off the West player. The hand arose in a duplicate game.

Both sides vulnerable. South deals.

NORTH
♠ J 3
♥ K 8 6 2
♦ 10 3 2
♣ K J 10 8

| WEST | EAST |
|---|---|
| ♠ A K 8 7 | ♠ 10 9 6 5 2 |
| ♥ Q 10 9 | ♥ 4 |
| ♦ K Q 9 8 4 | ♦ J 5 |
| ♣ 5 | ♣ 9 7 6 3 2 |

SOUTH
♠ Q 4
♥ A J 7 5 3
♦ A 7 6
♣ A Q 4

The bidding:

| South | West | North | East |
|---|---|---|---|
| 1 NT | Pass | 2 ♣ | Pass |
| 2 ♥ | Pass | 3 ♥ | Pass |
| 4 ♥ | Pass | Pass | Pass |

Opening lead: King of ♠.

Over South's one notrump opening bid, a vulnerable West elected to pass, for this reason: he was looking at 14 high-card points, and South was known to have at least 16 in high cards. Thus North and East had between them, at most, 10 high-card points, of which East's "average" share was five. So West couldn't see any logic in stepping into the bidding when his side figured to have only half the deck.

The result was that North-South, without any interference, wended their way to a respectable four-heart contract. After cashing the king and ace of spades, West led the diamond king. When play had ended, declarer had gone down a trick, losing two spades, a diamond, and a trump to West's guarded queen. Of course, if the four adversely-held trumps had been divided 2-2, the four-heart contract would have been fulfilled, since the loss of a trump trick would then have been avoided.

In the post-mortem analysis, it was revealed that East-West could have made 10 tricks at a spade contract. Their only losers would have been a heart, a diamond, and a club. With South's opening one notrump bid being made, it is doubtful that East-West would have arrived at a spade game. But if West had bid over South's one notrump opening bid, evenutally East-West would have reached a part-score in spades. And the making of a part-score contract in spades would have given them more points than the 100 they actually received for setting North-South one trick.

(c) 1975 by The Cicago Tribune-N.Y. News Syndicate, Inc. World Rights Reserved.

## LITTLE PEOPLE'S PUZZLE

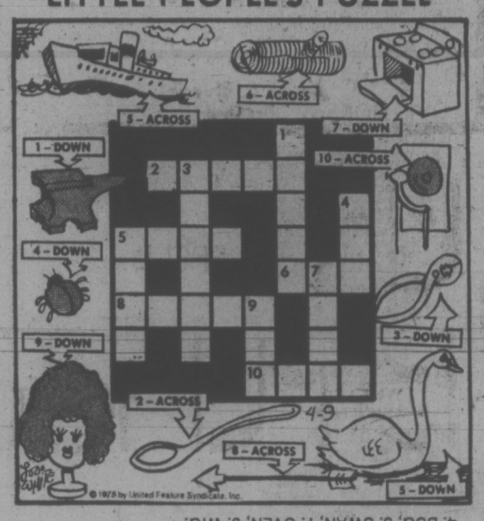


ANSWERS: Across—2. SPOON, 5. SHIP, 6. LOG, 8. ARROW, 10. GONG. Down—1. ANVIL, 3. PLIERS, 4. BUG, 5. SWAN, 7. OVEN, 9. WIG.

## PEANUTS

## B.C.

## WIZARD OF ID

## NANCY

# CRYPTIC CROSSWORD

ANSWERS TO TUESDAY'S PUZZLE

ACROSS
7 Fillet
8 Head-on
10 Bewitch
11 Force
12 Arum
13 Ether
17 Facts
18 Shoe
22 Might
23 Notable
24 Things
25 Hearts

DOWN
1 Off-beat
2 Blown up
3 Berth
4 Set free
5 Adorn
6 Andes
9 Whetstone
14 Cartage
15 The bare
16 Release
19 Smith
20 Again
21 Utter

CLUES

ACROSS
1 Mother in corsets — they provide the principal supports (9)
9 Ring military engineer for raw material (3)
9 What moths do to be revealed (4, 2, 5)
11 Thy girl needs sorting out properly (7)
12 Engagement ring put back an awful long time! (5)
13 A different scale may be followed by Lorraine (6)
15 What the perfumier sells is going up (6)
17 By the end of spring, rose variety is a prickly bush (5)
18 Had high ideals — praised inordinately (7)
20 Printer to pry thro' page in a devious way (11)
22 Shy creature disturbed by eight (3)
23 Restrict the supply of beer — that's the underlying principle (9)

DOWN
2 Since coming from the sea-goddesses . . . (3)
3 and 16 Dn. . . . treated with scant respect, like an instrument turned to zero! (3, 2, 6)
4 Calms Sally upset about a letter (6)
5 They give indications to those running on the track (7)
6 Female counterpart of the fatherland? (6, 5)
7 Withdrew a pamphlet in a rush (9)
10 I start games somehow although they're on the bench (11)
11 Security man not in the van (4-5)
14 Legless creature may be trained to climb a wall (7)
16 See 3 Down
19 One has notes in black and white (5)
21 Measure some of the parallel lines (3)

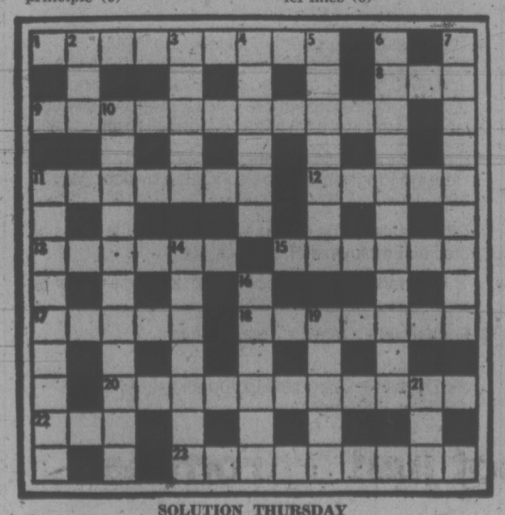

SOLUTION THURSDAY

# YOUR HOROSCOPE

By SYDNEY OMARR

Forecast for Thursday, May 1

ARIES (March 21-April 19): You get down to serious business. The drum rolls are over and the facts of life are at hand. Cancer and Capricorn persons figure prominently. What you invest in is brought to light and you see the whole situation — devoid of frills.

TAURUS (April 20-May 20): Moon aspect highlights what is long ago and far away. You are able, however, to bridge gaps, to overcome barriers and to get yourself on a winning, philosophical path. Gemini, Sagittarius persons aid.

GEMINI (May 21-June 20): Be specific. Get promises in black and white. Take nothing for granted. Adhere to principles — and commitments. Work or employment picture is clear — if you will but see. Aquarius, Leo and Scorpio may be involved.

CANCER (June 21-July 22): Home, commitments, personal involvements are emphasized. One close to you makes gesture of conciliation. Be receptive. Remember special anniversary with gift. Gemini, Virgo persons figure prominently.

LEO (July 23-Aug. 22): Work, health, ability to understand "difficult" people — these areas are emphasized. Remember diet resolutions. Listen to individual with problem, but refuse to become inextricably involved. Low-key approach is most constructive.

VIRGO (Aug. 23-Sept.22): Emphasis on love, change, variety, special decision affecting creative abilities. You learn where you stand with one who is important to your emotional welfare. Pisces plays role and so does another Virgo.

LIBRA (Sept. 23-Oct. 22): You get "solid" offer, information. What was speculation is dispelled in favor of actuality. You will now be dealing with the "real thing." Capricorn, Cancer persons are involved. Home, property costs figure prominently.

SCORPIO (Oct. 23-Nov. 21): Ideas can be developed into viable concepts. Know it and respond accordingly. Aries, Libra figure prominently. What seemed like an innocuous message could be a key to real progress. Be aware, alert and open-minded.

SAGITTARIUS (Nov. 22-Dec. 21): Accent is on new approach to money question. Gain indicated through creative activities. Get to heart of matters. Bypass red tape. Stress independence, originality. What you seek is available — if you ask in a direct manner.

CAPRICORN (Dec. 22-Jan. 19): Lunar cycle continues high; your personality "flashes" and draws to you people who fill your needs. You gain co-operation. Sense of security is heightened. Another Capricorn — and a Cancer — are featured.

AQUARIUS (Jan. 20-Feb. 18): Sense of fitness and humor combine. You know what should be done and you can accomplish basic assignments. Key is being receptive, not taking yourself too seriously. Restless associate needs sympathetic attention. Act accordingly.

PISCES (Feb. 19-March 20): Emphasis continues on desires and how to fulfill them. Read between the lines and protect your interests. Details now are more important than usual. Refuse to give up something of value for a mere promise. You'll understand!

IF TODAY IS YOUR BIRTHDAY you are direct, independent, original, somewhat selfish. You are creative, stubborn and project started this year will blossom into success. July should be your most important month of 1975. Leo, Aquarius persons play significant roles in your life. Greater happiness is on tap — receive it!

# FUN WITH FIGURES

By J. A. H. HUUNTER

When Jane is one year younger than Betty will be when Jane is half as old as Betty will be when Jane is twice as old as Betty is now, Betty will be three times as old as Jane was when Betty was as old as Jane is now.

One of them is in her teens, and of course we have taken ages in complete years. How old is Jane?

(Answer tomorrow)

Yesterday's answer: FANS was 1083.

### Largest Blackboard

Skywriting makes the sky the largest blackboard in the world.

### First Queen

Dido, according to Greek mythology, was founder and queen of Carthage and stabbed herself when deserted by Aeneas.

## HAGAR

## MARK TRAIL

## APARTMENT 3-G

## BROOM-HILDA

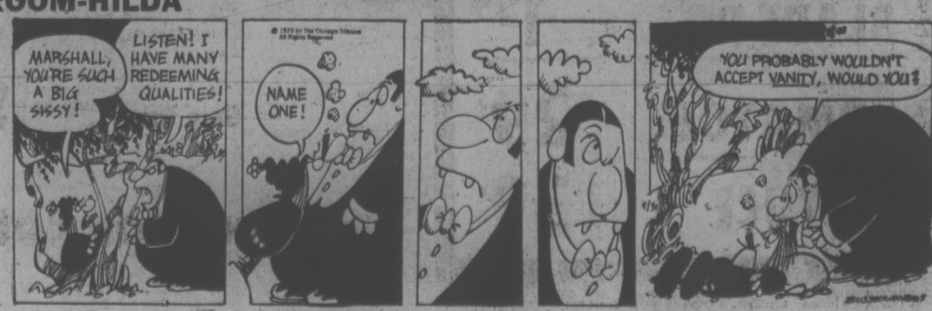

# Ford to Show He's Running

By LOU CANNON

WASHINGTON (WP) — President Ford, spurred by recurrent reports that he will not be a candidate in 1976, soon will announce formation of a campaign re-election committee headed by old friend Melvin Laird.

White House sources said that the timing of the announcement is being pushed ahead because of widespread and continuing disbelief within the Republican party and outside it that Ford intends to seek a full term.

Ford was described as being increasingly frustrated at skepticism about his campaign intentions despite his repeated declarations that he intends to be a candidate. That frustration boiled over at the White House briefing this week when presidential spokesman Ron Nessen denounced a Newsweek story which quoted a "well-connected capital source" as saying that Ford had decided not to run.

Nessen said there was a feeling in the White House that the source may have been trying to "sabotage" the president and predicted that the story would wind up being "an embarrassment" to the magazine.

According to the Newsweek account, the president told a meeting of six intimates whom he afterward swore to secrecy that he had decided against running in 1976 because of his wife's health and because he felt he could not spare the money and time for a campaign.

"The president wants it known that his story is untrue," Nessen said. "The president held no such meeting. He definitely plans to run for election in 1976. Any reports to the contrary are wrong."

Nessen made his comment in response to questions at the daily White House briefing but he came prepared to denounce the Newsweek story.

Afterward, Nessen said the President was "furious" when he learned Saturday of what Newsweek was preparing to print.

But the magazine declined to back down on its account despite flat denials of the supposed meeting from the president and various high-ranking White House officials.

While denying the Newsweek story, White House officials readily conceded that there is skepticism among Republican officials about Ford's intentions in 1976.

These officials attributed this skepticism chiefly to Ford's own refusal to categorically announce his candidacy and to efforts by conservative Republicans favoring Ronald Reagan to quietly discredit the president.

"There is a myth which is fervently accepted by the Republican right that the government is going to be handed over to the Rockefeller interests — either by making him president at the last minute or be somehow laying the presidential mantle on him," said one White House senior official. "You can't knock down that myth short of the second inaugural."

**PET COMMODE,** an invention of Doug Medley of Vancouver is examined by his furry friend. Medley says the flush toilet can be attached directly to a drain pipe or perched on a human-sized toilet.

# GAS TAX FIGHT BREWS IN U.S.

WASHINGTON (WP) — The House Ways and Means Committee voted 21-13 Monday to raise the federal gasoline tax as much as 23 cents a gallon over the next several years.

The tax increase is a key provision in the long and complicated energy bill that Ways and Means is writing — a bill that is still a long and uncertain way from passage.

The goal of the tax increase would be too reduce gasoline consumption and U.S. oil imports.

The provision was opposed by all 12 Republicans on the committee, plus one Democrat, Rep. Andrew Jacobs Jr. (Ind.).

The Republicans preferred the energy-saving plan put forward earlier this year by President Ford. It too would raise taxes and prices to reduce consumption — but on all fuels made from oil, not just gasoline.


**Central Saanich**
**Fire Permits are Mandatory**
to kindle open fires
in the Municipality of Central Saanich
effective May 1, 1975 to Oct. 31, 1975.

Fire permits may be obtained at the
Fire Hall or Police Office, 7856 E. Saanich Rd.

Monday 1-5 P.M.
Tuesday 1-5 P.M.
Wednesday 1-5 P.M.
Thursday 1-5 P.M.
Friday, 1-5 P.M.
Saturday 9 A.M.-1 P.M.

**Bruce C. Elvedhi**
Fire Chief



We are Happy to Announce
**A & C EQUIPMENT RENTALS**
1555 Oak Bay Ave.
will be moving to its new location
at
**1885 FORT STREET**
Corner of Davie St.
across the street from Jubilee Hospital
SAME PHONE NUMBER 598-6551
**AMPLE PARKING**
plus loading dock for heavy equipment.
We Hope to See You there On
OPENING DAY — MONDAY, MAY 5
Free Coffee!!


# Iraq-Kuwait Tiff May Be Settled

BAGHDAD (WP) — Iraq is offering to settle its 14-year border dispute with Kuwait as part of a new policy of curbing its ideological and territorial quarrels with conservative neighboring states in the oil-laden Persian Gulf.

A settlement with Kuwait, which Iraq once claimed as part of its national territory, presents a key test for the new Iraqi policy of coexistence, which has already produced border agreements with Saudi Arabia and Iran. The issue is an intensely felt one for both sides.

"We are ready and we have made a proposal," Iraqi Information Minister Tariq Aziz said in an interview. He disclosed that Iraq is asking Kuwait to lease to it one-half of Bubiyan Island for 99 years and cede sovereignty over the adjacent Warba Island to Iraq in return for recognition of Kuwait's land borders, disputed by Iraq since 1961.

Kuwait refused. But Arab diplomatic sources report that Kuwait and other small Gulf emirates now feel increasingly isolated by the detente among the three largest countries in the Gulf, whose vast differences served as a counterbalance against any one of the three seeking dominance over small Gulf states.


the Bay
**If your doctor says you have NERVE DEAFNESS . . .**

*Miracle-Ear*
**could help you!**
Fitting entirely in your ear, Miracle-Ear may be all you need to hear clearly again. Ideal for many people who can still hear but have difficulty understanding words. Try one for a 30-day trial with no cost to you if not satisfied.

**DAHLBERG HEARING AID SERVICE**
The Bay, Third Floor
385-5414 or 385-1311
Hudson's Bay Company



**KEE'S LUCKY DOLLAR STORE**
4101 Shelbourne Street 477-1742

CULVERHOUSE — 19-oz. Tin
CREAM CORN 2 for 89¢
NABOB — 14-oz. Tin
PINEAPPLE 2 for 79¢
CARNATION INSTANT — 12-oz. Pkg.
POTATO 59¢
ROVER — 25½-oz. Tin
DOG FOOD 3 for 1.00
SUNLIGHT — KING SIZE
SOAP POWDER 1.89
• CANADA GRADE A BEEF •
GROUND BEEF 3-lb. for 1.99
CLUB STEAK lb. 1.69
BONELESS
BLADE ROAST lb. 1.29
IMPORTED
TOMATOES lb. 29¢
LETTUCE 2 for 39¢

PRICES EFFECTIVE MAY 1, 2, 3



# 305th birthday sale

the Bay

**Birthday sale savings continue . . . bringing great news for home sewing**

# SAVE 25% or more on Fashion Fabrics

**From our classic color ensemble:**
All in shades of ice sherbet, glacier green, misty blue, desert sand, or rose dust.

**Printed Pique Doubleknits**
100% polyester with the crisp look of summer pique. Ideal for warm weather co-ordinates. 60-inch width. Reg. $7.
Sale Price **4.99** yd.

**Printed Interlock Jersey**
A lightweight, easy care jersey that makes up into comfortable easy-to-wear dresses. 100% polyester in 60-inch widths. Reg. $8.
Sale Price **5.99** yd.

**Plain Interlock Jersey**
Solid shades that co-ordinate with the jersey prints. Ideal for two-piece dresses or dress and jacket ensembles. 60-inch polyester. Reg. $6.
Sale Price **4.49** yd.

**Novelty Checked Polyester Gabardines**
Glen check or shadow check on a gabardine weave cloth that is just the right weight for summer suits. 60-inch width. Reg. $9.
Sale Price **4.99** yd.

**Printed Polyester Twills**
Pants, skirts, and jackets all make up well in this twill weave polyester. Available in a variety of patterns. All 45-inch widths. Reg. $4.
Sale Price **2.99** yd.

**Printed Polyester Satins**
Evening wear that is easy to care for is one option with this 100% washable satin textured polyester. 45" width. Reg. $6.
Sale Price **4.49** yd.

**Homespun Doubleknit**
Separates with a casual country flavour are some of the possibilities with this all polyester fabric. 60-inch width. Reg. $6.
Sale Price **4.49** yd.

**From our Jeunesse Sportswear Ensemble:**
In dusty tone of green, rose, blue, copper, pink, banana, or off-white.

**Amunzen Prints**
Lightweight cottons in a variety of perky prints. Perfect for shirts, tops, or dresses. 36-inch widths. Reg. $3.
Sale Price **1.99** yd.

**Printed Aphrodesia Jersey**
A washable blend of 80% arnel triacetate and 20% nylon is suitable for all those body skimming fashions. 54-inch width. Reg. $5.
Sale Price **3.69** yd.

**Printed Corduroy**
The always popular and versatile fabric. This time in a grouping of positive and negative ground reverse prints. 45-inch width. Reg. $5.
Sale Price **3.69** yd.

**Printed Chambrays**
One of the most popular fabrics for summer. In a functional blend of 50% polyester and 50% cotton. 45-inch widths. Reg. 3.50.
Sale Price **2.59** yd.

*Fashion Fabrics, Downtown Vancouver (fourth floor) Richmond, Lougheed, Surrey, Champlain, Victoria*

**Where competitive prices are a policy, not just a promise.**

DAILY STORE HOURS 9:30 A.M. TO 5:30 P.M. THURSDAY and FRIDAY TO 9:30 P.M.
PHONE 385-1311. FREE CUSTOMER PARKING

Hudson's Bay Company

# 305th birthday sale

the Bay

**continues with more in our week-long festival of savings.**
**Don't miss the extra low prices on top quality merchandise.**

## 9:30 A.M.
### THURSDAY SPECIALS

**On sale up to one hour where quantities available. Personal shopping only . . . no phone orders.**

**WOMEN'S SUMMER SHIRTS.** Famous maker shirts of 100% polyester with placquet front, short sleeves, rib and plain knit. Plain colours of yellow, red, mauve, brown or white in sizes 10-16. Limit two per customer.
Each, **2.99**
*Sportswear, Second*

**ASSORTED FABRICS** include seersucker and lining. Limit one 3-yard bundle per customer.
Bundle, **2.07**
*Fashion Fabrics, Second*

**WILKINSON SWORD RAZOR BLADES.** Five double-edge blades per pack. Limit two packs per adult customer.
Pack, **29¢**
*Shaving Needs, Main*

**MEN'S WHITE CREW SOCKS** with coloured stripes. For tennis, golf and casual wear. Stretch sizes 10 to 12. Limit 3 pair per customer.
Pair, **89¢**
*Men's Wear, Main*

**RUBBER GLOVES.** Ideal for home and garden. Large size only. Limit one pair per adult customer.
Pair, **18¢**
*Notions, Main Floor*

**ASSORTED CAR MODELS.** 1/43 scale models made of plastic. Limit two per customer.
Each, **22¢**
*Toys, Third Floor*

**Eveready energizers.** Quality made, 1½ volt batteries. Choice of "AA" and "C" size transistor batteries. Limit four per customer.
Each, **19¢**
*Portable Electronics, Fourth*

**100% NYLON PANTYHOSE.** One size fits all. Beige, grey or spice shades. Limit two per customer.
Each, **15¢**
*Baymart, Downstairs*

## 7 P.M.
### THURSDAY SPECIALS

**On sale up to one hour while quantities available. Personal shopping only . . . no phone orders.**

**GIRLS' ANKLE AND KNEE SOCKS.** 100% nylon socks in broken sizes 8-9½ and 9-11. Broken colour range in powder, navy, red and brown. Limit two pair per customer.
Pair, **22¢**
*Girls' Wear, Third*

**FABRIC REMNANTS.** Choose from a wide assortment of fabrics including a good quantity of knits. Limit one per customer.
**½ PRICE**
*Fashion Fabrics, Second*

**MEN'S SLACKS.** Assorted wash 'n' wear fabrics in plains and fancies. Flare leg styles. Broken sizes 30 to 36 waist. Alterations extra. Limit one pair per customer.
Pair, **3.99**
*Men's Wear, Main*

**BIC PEN PACK.** Contains 2 black, 2 blue, 1 red and 1 green medium tip pens. Limit one pack per adult customer.
Pack, **18¢**
*Stationery, Main*

**DRIVE 'N' SAVE MOTOR OIL.** Quality 10-30 motor oil in one-quart tins. Limit four quarts per customer.
Quart, **49¢**
*Hardware, Downstairs*

**WOMEN'S PURSES.** Assorted shoulder or swagger styles in navy, brown or black vinyl. Limit one per customer.
Each, **99¢**
*Baymart, Downstairs*

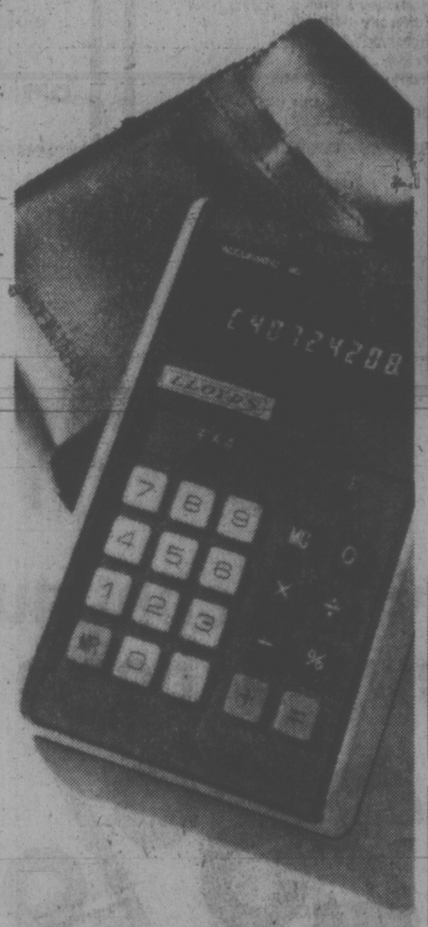

W1
**Lloyd's Accumatic 20 Calculator.**
Four function calculator for home, office or school. With percentage key, memory and high intensity 8 digit display. Also features automatic constant. Comes complete with case, batteries and adaptor.
Sale Price **37.99**

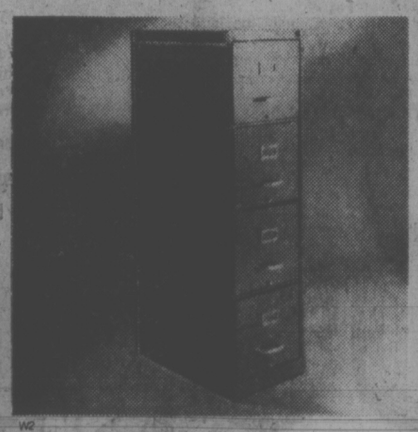

W2
**4 drawer filing cabinet.**
24" deep drawers with nylon rollers and plunger lock that locks all 4 drawers at once.
Letter size, **Sale Price 69.99**
Legal size **Sale Price 79.99**

W3
**Olympus Trip 35 camera.**
An easy-to-use 35 MM camera for pictures or slides. Features sharp 40 MM f2.8 lens and easy zone focussing. With automatic exposure control and manual aperture settings for flash. Complete with pouch case.
Sale Price **69.99**

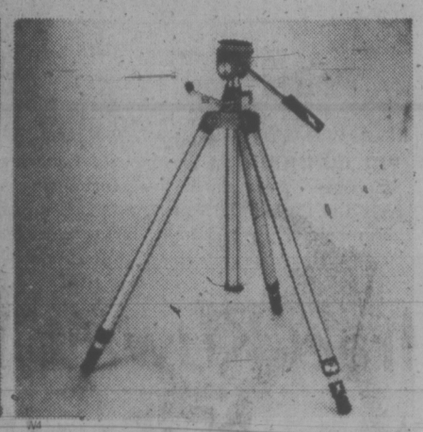

W4
**Slik SL 77 tripod.**
Our most popular lightweight tripod, with rugged tubular construction and crank elevation. Features famous "free turn" head for quick adjustment. Ideal for movie or still cameras, and a must for telephote work.
Sale Price **29.99**

W5
**Polaroid SX-70 camera kit.**
Capture the moment while it's happening with this all-time great camera. Comes complete with carrying case, colour film and one flash bar.
Sale Price **144.99**

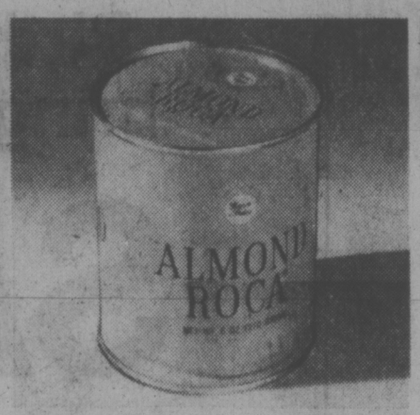


W6
**Almond Roca.**
6-oz. tin of crunchy, chunky pecans rolled in rich caramel coating.
Sale Price **1.39**

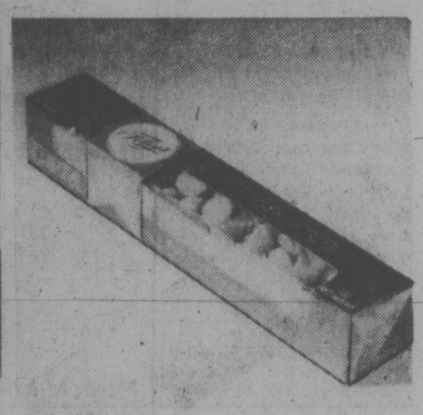

W7
**Foley's mints.**
7 ounces of pastel coloured mints. Perfect for an elegant after-dinner sweet.
Sale Price **1.29**

W8
**Cooper Black Diamond ball glove.**
No. 240, with choice grade steerhide leather and large trap laced with rawhide at tips. Wool felt padded with a well shaped deep pocket. Tan or brown, regular or full right.
Sale Price **19.99**

W9
**Men's golf shoes by Proline.**
All weather shoes with cushion insoles and padded ankles for solid comfort. Steel shank insert assures longer-wearing soles. In white or two-tone brown, medium width sizes 7 to 12.
Sale Price **24.99**

W10
**Save on summer hats.**
Straw and cloth hats in a huge assortment of styles: wide brim, gob hats, caps, and more. Regular 1.39 to 3.50.
Sale Price **25% off**

W11
**Cool summer thongs.**
Post style thongs for women and children. Cross-strap styles for men. Regular 79 to 98.
Sale Price **25% off**

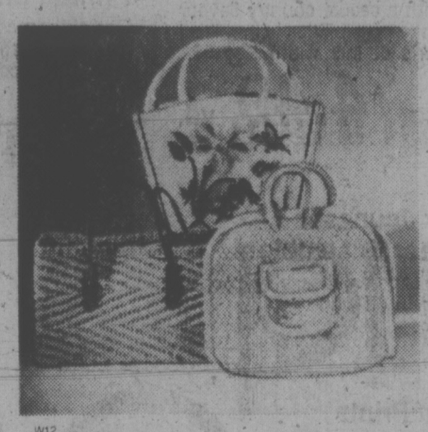

W12
**Straw bags.**
Pack up your troubles in a spiffy straw bag at a great low price. Large selection of styles, some with embroidery, some with plastic liners.
Regular 99 to 98
Sale Price **25% off**

W13
**Mattel's Sweet Sounds Baby Tenderlove.**
When she's tickled or hugged, she makes a cooing sound. When she's had her bottle, she sheds big tears. With rooted hair, and complete with panties and feeding bottle. 13 inches high.
Sale Price **6.99**

W14
**Old fashioned teddy bears.**
The real thing in teddy bears: with jointed limbs and head, an adorable face, and soft brown plush. About 14 inches high . . . and a bargain you can't bear to miss!
Sale Price **2.99**

W14
**Men's Skyway flight bag.**
Strong, lightweight nylon bag with 2 outer pockets, 2 suit capacity, and heavy duty zippers. Blue, grey, or brown.
Sale Price **14.99**

## Where competitive prices are a policy, not just a promise.

DAILY STORE HOURS: 9:30 P.M. TO 5:30 P.M. THURSDAY AND FRIDAY TO 9:30 P.M.

PHONE 385-1311. FREE CUSTOMER PARKING.

Hudson's Bay Company

WEATHER
Tonight: Clear, Cool
Thursday: Sunny, Warm

# Victoria Times

TODAY'S NEWS TODAY
Classified 386-2121
News 382-3131

91st YEAR, No. 270 ★★★ VICTORIA, B.C., WEDNESDAY, APRIL 30, 1975 ★★★ 15 CENTS DAILY, 30 CENTS SATURDAY

## 29,067 CAUGHT

OTTAWA (CP) — A total of 29,067 persons were convicted of offences involving marijuana and hashish last year in Canada.

Papers distributed Tuesday at the Senate commitee studying cannabis laws, showed that the vast majority of those convicted — 27,202 — were charged with simple possession of the drugs. Convictions for possession for the purpose of trafficking totalled 1,281, and 429 persons were convicted of trafficking.

There were 131 convicted of cultivating the plants and 24 were convicted of importing.

Known new cannabis users last year totalled 36,494, compared with 23,251 the previous year, and only 24 in 1962. This brought the total since 1962 to 104,862.

# Jubilant Communists Hoist Flag Over Saigon

Times News Services

A triumphant Communist army riding tanks, trucks and captured American jeeps poured into Saigon today and raised the Viet Cong flag over the presidential palace in what the Communist world hailed as a great victory of historic importance.

The Viet Cong and North Vietnamese troops — jubilant over the unconditional surrender that ended 35 years of war against U.S., French, Japanese and South Vietnamese forces announced they were renaming the South Vietnamese capital "Ho Chi Minh City."

The occupation of the city three and-a-half hours after the last Americans were flown out in U.S. marine helicopters was mostly peaceful, but there was some sporadic fighting as last ditch defenders fought suicide battles.

One-by-one, the Viet Cong and North Vietnamese troops overwhelmed the holdouts.

They crashed tanks through the wall at the presidential palace and hoisted a huge Viet Cong flag — red on the top, blue on the bottom with a gold star in the centre.

President Duong Van Minh was reported in custody.

A Viet Cong Liberation radio broadcast monitored in Thailand said South Vietnamese forces in some provinces west of Saigon have not surrendered.

The broadcast said the commander in chief of Viet Cong armed forces "has announced that the provinces to the west in South Vietnam are not yet liberated."

It said that he has "appealed to the enemy to submit themselves quickly to their government."

In Tokyo, the Japanese news agency Kyodo reported that the Liberation Army has arrested and taken away an unspecified number of Saigon regime military and police personnel.

It also said fierce street fighting broke out at various places in the Chinese quarter of Cholon, where Saigon administration troops put up last-ditch resistance, but the battle died down by the evening.

In Hanoi, jubilant North Vietnamese went into the streets and held the noisiest and most joyous celebration of the long, drawn-out war, the Yugoslav news agency Tanjug reported.

Hundreds of thousands of people clad in their best clothes attended a victory rally marked by the sound of loudspeakers, firecrackers and rockets.

In Peking, the embassies of North Vietnamese and the Viet Cong were decorated with flags and banners and hundreds of firecrackers celebrated the Communist victory, Tanjug reported.

Sweden and Laos today led the list of nations recognizing or preparing to recognize the Viet Cong government.

Just hours after the capitulation of Saigon the Swedish foreign ministry said the PRG had been notified of the government's decision via a telegram.

See THE DAY Page 2

## ★ Smiles And Cheers

SAIGON — Half an hour after the fall of Saigon, Agence France-Presse correspondent Peter Cordingley strolled along one of the principal streets of the capital like a tourist and shook hands with dozens of smiling Viet Cong soldiers.

Positioned every 30 yards along Pasteur Street, the conquering troops were as bashful as adolescents at the sudden attention after months and years of escetic guerrilla life.

Sandal-footed but armed with sophisticated Chinese AK-47 automatic rifles, the young soldiers were quickly surrounded by an enthusiastic crowd which had poured out of houses along the street.

Smiling boyishly, they shook hands with a double-handed clasp and received warm swats on the shoulder. At first timid and hesitant, their smiles broke into broad grins.

The National Liberation Front forces entered Saigon shortly after noon Wednesday following a unilateral cease-fire declared by President Duong Van Minh, who assumed full powers only two days ago.

A dozen Soviet-built tanks flying North Vietnamese and Viet ong flags entered the grounds of the Presidential Palace at 12:15 p.m. and the blue and red Viet Cong flag with a yellow star in the middle was hoisted over the palace.

After ordering a ceasefire, Minh went to the palace to await the arrival of the victors.

Late in the morning, the last units of the presidential guard withdrew from the palace grounds leaving them wide open and completely undefended.

Minh hid his emotion and weariness behind his customary smile. The deserted palace was silent.

The big grille at the front of the building was firmly closed when the Viet Cong tanks rumbled down Hong Tap Theu Avenue amid the cheers of the people who rushed out of their houses onto the pavements. Three tanks crashed through the metal grille to enter the palace grounds.

The first three tanks were followed by a column of several dozen tanks which, one by one, entered by the smashed grille firing their big guns. The salvo was apparently aimed at the presidential palace.

A few moments before the tanks arrived at the palace, Minh told a correspondent who was with him: "Today or tomorrow, I am waiting for them. Yes, it had to be done. It was necessary to save human lives, Vietnamese lives — and foreign lives also."

When the correspondent quoted a statement by Hanoi radio that such an event did not happen twice in 1,000

See COUNTDOWN Page 2

## Federal Share 70%

OTTAWA (CP — The federal government will pay about 70 per cent of the $1-billion-plus cost of introducing a guaranteed annual income for the unemployables and providing income supplements to the working poor, Welfare Minister Marc Lalonde said today.

Lalonde told his provincial counterparts at the opening of a federal-provincial welfare ministers' conference here that Ottawa is ready to underwrite a major portion of the scheme and to redefine a broad range of other social assistance programs run jointly with the provinces.

He said Ottawa is willing to pay 50 per cent of the cost of the guaranteed income program and 66.6 per cent of the cost of providing income supplements to the working poor in the poorer provinces.

This share would be as low as 33.3 per cent in the richer provinces such as Ontario and Alberta but, together with guaranteed income payments, would in every case exceed 50 per cent of the over-all cost. He said over-all federal participation would be close to 70 per cent when extra payments to poorer provinces are taken into account.

The offer was Ottawa's response to demands by the provinces at the last federal-provincial meeting in February for furhter discussion on how a guaranteed income plan and other welfare reforms would be financed.

While disagreeing widely on the question of finance, the ministers agreed in February on the general principle of a guaranteed income for single parents and the unemployable and a sliding scale of income supplements to aid the working poor.

They reached no specific agreement on the level of such aid, though it was estimated by federal officials that an expanded program would add about $1 billion a year to total welfare spending.

NICKY TEEN is the smoking lad's name (centre) and he's a dummy in more sense than one. That's the message put across in an anti-smoking campaign for schools organized by the Health Education Centre at 3109 Shakespeare. The dummy "smokes" with the aid of an air suction device, while youngsters George Warren (left) and Lonny Fletcher hold glass jar "lungs" graphically demonstrating the before and after effect. Centre director Ronald Whitney lights up for the puffing effigy.

## Fourth CUPE Local Votes to Go Back

Oak Bay municipal workers today became the fourth Canadian Union of Public Employees unit to approve a proposal to settle the capital region's three-month civic strike-lockout.

The membership vote of 48-10 just before noon follows similar votes held Tuesday by city of Victoria inside and outside locals, and the capital region unit of CUPE.

Votes by Sidney, Saanich and School District 61 maintenance locals remain to be taken Thursday, while municipal councils, the regional district board and school trustees are expected to hold ratification meetings by early next week.

Regional district employees could be the first of more than 1,100 idled civic workers to return to their jobs—perhaps by Friday morning, regional chairman Jim Campbell said.

Esquimalt CUPE members are alone so far in refusing the offer of settlement, both for its wage proposal $5.60 an hour base for outside laborers — up to $650 a month for inside staff — and for the condition attached by municipal negotiators that all actions by either side be dropped.

The only striking local, city outside staff, voted 114-90 in favor of settlement, with only three spoiled ballots. Members spurned an executive recommendation against the proposal.

Inside staff at city hall voted 106-16 (one spoiled) without an executive recommendation.

Regional district members voted 84-7 without an executive recoommendation.

Oak Bay Local 511 president Al Unwin was asked after the vote whether the 82 per cent margin surprised him.

"Under the circumstances, no," he said.

For outside workers the proposed increase is 34 per cent in one year with cost of living increments in 1976. Inside staff starting rate would rise up to 53 per cent.

The suggestion that Esquimalt reconsider its narrow rejection of the proposal last Sunday was explored briefly and non-committally Tuesday.

Esquimalt Local 333 vice-president Noel French, a member of the local's negotiating committee, said if management asked the union to take another vote this would be done. But in any case there would have to be more bargaining in an effort to improve the salary proposal for Esquimalt municipal inside workers.

French expected the municipal lockout would be lifted if Local 50 returns to work.

He said inside classifica-

See STRIKE Page 2

## Montreal Mail Piles Up

MONTREAL (CP) — Mail delivery remained at a virtual standstill in the Montreal area today as a strike by letter carriers, protesting the suspension of their local executive by the union's national office, moved into its second day.

A post office spokesman said about 100 of the local's 2,500 members reported for work but only a handful of mail had been sorted for delivery.

"Maybe some second and third-class mail, magazines and catalogues will be delivered, but that's about all," the spokesman said.

Continuation of the protest action was decided Tuesday night during a meeting among 75 local shop stewards of the Letter Carriers Union of Canada (LCUC).

Guy Morrissette, the Montreal local president who was suspended after advocating selective strikes and rejection of a tentative agreement for a new contract, was cheered when he addressed about 75 shop stewards at the meeting.

## NEWS BRIEFS

### Murder Charge Laid

**VANCOUVER (CP) — Ernest Wells, 33, an unemployed laborer of no fixed address, was charged Tuesday with the murder of Joseph McDonald, 52. Wells was charged after a man shot McDonald Monday in the downtown area and then fled on foot after grabbing a money bag McDonald was carrying. McDonald, a hotel employee, was on his way to a bank when he was attacked.**

### Fireball Kills 3

**EAGLE PASS, Tex. (UPI) — A tank hurled from an exploding butane truck crashed into a trailer park a half mile away Tuesday, searing the residents with a 200-foot high fireball that killed three persons and injured 43 others. The driver of the truck and two trailer park residents were killed.**

### Home Fires Burning

**ROUEN, France (Reuter) —Four parttime firemen have been sentenced to jail terms of between one and five years for starting blazes to keep their fire station in work. A local court was told that the four men had wanted to make use of a new pump and also feared their station might be closed for lack of fires in the area.**

## POWER PLAY?

By PETER THOMSON
Times Ottawa Bureau

KINGSTON, Jamaica — Commonwealth leaders continue to grapple with a reheated Rhodesian situation here today trying to find a way to have liberation leader Bishop Abel Muzorewa or Ndabamingi Sithole of the ANC speak to the leaders.

While precedent would prevent a leader of a dissident group speaking, officials said it was likely the bishop would be able to speak to the leaders, but not on a formal basis.

The sudden development, is regarded by some as a power play directed by Britain to get Rhodesian Prime Minister Ian Smith to renew negotiations leading to black equality in Rhodesia.

## Ottawa Ducking Charges For Spill Clean-Ups—PC

By IAIN HUNTER
Times Ottawa Bureau

OTTAWA — Victoria MP Allan McKinnon charged Tuesday that the federal government is doing all it can to get out of paying for damages caused by oil spills from shipping on the B.C. coast.

He stated that Ottawa is hiding behind technicalities in avoiding making payments out of the Maritime Pollution Claims Fund set up under the authority of the Canada Shipping Act to cover clean-up costs.

The Conservative MP produced a letter written to him by Environment minister Jeanne Sauve on March 11 to back up his charge.

He said in an interview that the letter completely reverses a commitment made by her predecessor, Jack Davis, that the government would pay municipalities for their costs in cleaning up oil spills originating from shipping, even when it is unable to identify the source of the spill.

McKinnon stated that the environment department has set a precedent to avoid paying for future large-scale spills out of the fund in refusing to repay Oak Bay municipality its costs in cleaning up beaches after a spill in 1973.

The costs in this case amounted to only $463.91.

McKinnon recalled that after Oak Bay had cleaned up the oil spill and had been refused reimbursement by the federal transport deparment, he asked Davis in the House if Ottawa would pay for oil spill cleanups from unindentified shipping sources.

The minister had replied that a large sum of money is set aside under the Canada Shipping Act to be "available for compensation to those who are affected by oil spills."

Sauve, in her letter to the MP, noted that shippers must pay into the fund 15 cents for every ton of bulk oil imported, exported or shipped by water within Canada.

But she added that to claim against the fund for clean-up costs, "Her Majesty in the right of Canada or a province or the other person that incurred that loss or damage" must first be able to establish that the spill came from a ship.

Authorization, she said, must have been obtained by the federal cabinet prior to the beginning of clean-up operations and the claimant would then be able to apply for compensation in Admiralty Court.

"It is my understanding that Oak Bay satisfied neither of these requirements, indicating that any action to recover the $463.91 from the fund would fail," Sauve wrote.

She added that her department is working with the transport ministry to find ways to make the money in the fund more accessible.

She said that she hoped the fund can be revised "in such a way as to permit the federal and other levels of government to deal promptly with the reimbursement of clean-up costs and damages."

McKinnon said that when oil washes up on a beach it is assumed it came from a ship — and therefore is federal responsibility — but is hard to prove conclusively.

## B.C. Rejects Rescue Bill

The provincial government will withhold $200,000 payment from the federal government for air and sea rescue services, Health Minister Dennis Cocke said Tuesday.

Cocke said services provided by the federal department of national defence "have been inadequate for years" anyway and should be expanded.

Responding to a question in the legislature by Tory leader Scott Wallace, Cocke said the Pacific service has been used by the province to transport critically ill residents in outlying area.

Several months ago, he said, the federal government gave notice that the province would be charged for the service.

"But we feel that it would be a nice gesture for the federal government to share some of the responsibility for people being evaucuated. After all, they are Canadians.

"So we've agreed not to pay the $200,000."

He said provincial government aircraft handle "a number" of its own evacuations for critically ill patients," but we can't get the aircraft into some of the more remote areas for evacuation. In extreme emergency cases we have to rely on the federal service."

## BCR Tries Blockade Talks

Officials from B.C. Railway travelled today to the Dease Lake site of an Indian barricade of the rail line to try to convince the native group they should attend a meeting later today in Fort St. John.

BCR spokesman Hugh Armstrong said in Vancouver today he has not yet received a reply from the Indians but expressed optimism that they would meet and prevent interruption of Thursday's train service.

The Indians blockaded the line Tuesday and were planning a blockade of a highway viewpoint in the Okanagan Valley.

The blockade on the band's reserve Tuesday forced a southbound train from Bulkley House, 134 miles from Fort St. James, to return to its starting point.

The BCR spokesman said there would be no train today but the regular train would head south Thursday.

Band spokesman Edward John said in a telephone interview that the blockade will remain until a settlement is reached for Indian claims for $7 million and a three-to-one land exchange for the 378 acres from the reserve used by the BCR for rails with it. He did not give details of the proposed settlement.

At Kelowna, in the Okanagan, the Westbank Indian band said it will blockade a highway lookout on Highway 97 on the west side of Okanagan Lake.

Band spokesmen said that the lookout will be closed by Friday because of lack of action in working out an agreement with the city of Kelowna for leasing the land, which is owned by the band.

City aldermen said, however, that the land is under the control of the department of highways; the department of highways said Tuesday it will no longer maintain the lookout.

## INDEX


| | Page |
|---|---|
| Births, Deaths | 37 |
| Classified | 37-44 |
| Comics | 46 |
| Entertainment | 34 |
| Family | 25-28, 30 |
| Finance | 6, 7 |
| Gardening | 38 |
| Prairie News | 23 |
| Sports | 14-18 |
| TV, Radio | 38 |


WORDPLAY

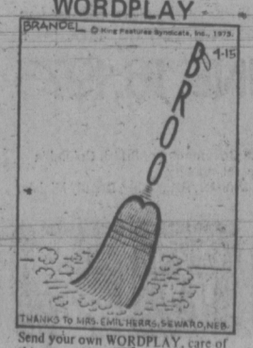


Send your own WORDPLAY, care of this newspaper.

# TORONTO MARKET TRADING

In addition to Canadian Press stock reports, bond and mutual fund prices, market quotations also are supplied by the following firms or agencies: Investment Dealers' Association of Canada, Richardson Securities, Royal Bank of Canada, Pemberton Securities, A. E. Ames & Co., Annett Mackay Ltd., Bongard Leslie & Co. Ltd., and Vancouver Stock Exchange.

TORONTO 1:40 P.M. STOCKS
Distributed by CP
Toronto Stock Exchange—April 30
Quotations in cents unless marked $. z—Odd lot. xd—Ex dividend. xr—Ex-rights. xw—Ex-warrants. Net change is from previous board-lot closing sale.

| Stock | Sales | High | Low | 1:40 | Net Ch'ge |
|---|---|---|---|---|---|
| A and B | | | | | |
| Abby Glen | 1200 | 291 | 288 | 288 | — 2 |
| Abitibi | 3325 | 59¾ | 59½ | 59½ | — ¼ |
| Acklands | 300 | 14¼ | 14¼ | 14¼ | — ¼ |
| Acme | 10000 | 7 | 7 | 7 | |
| Acres Ltd | 810 | 58¼ | 58 | 58¼ | |
| Acres A pr | 150 | 36½ | 36½ | 36½ | + ½ |
| Advocate | 100 | 140 | 140 | 140 | |
| A.G.F.M | 542 | 210 | 210 | 210 | |
| Agnico E | 1200 | 5⅞ | 5¾ | 5⅞ | + ⅛ |
| Agra Ind | 220 | 5⅛ | 5⅛ | 5⅛ | |
| Akaitcho | 400 | 180 | 180 | 180 | |
| Albany | 1000 | 33 | 33 | 33 | — ½ |
| Alt EG | 11950 | 6⅞ | 6⅞ | 7 | + ⅜ |
| Alta Gas A | 2858 | 12½ | 12⅜ | 12½ | + ⅛ |
| Alta Nat | 243 | 20¾ | 20¾ | 20¾ | |
| Alcan | 26181 | 24 | 23⅝ | 23¾ | |
| Algo Cent | 2500 | 15 | 14⅞ | 15 | |
| Algoma St | 655 | 27⅛ | 26¾ | 26¾ | — ⅜ |
| All-Can B | 800 | 210 | 210 | 210 | +10 |
| Allarco Dv | 400 | 10 | 10 | 10 | |
| Alminex | 300 | 5¼ | 5¼ | 5¼ | |
| Alum 4½ p | 200 | 30 | 30 | 30 | — ¼ |
| Am Bonza | 2000 | 200 | 200 | 200 | + 5 |
| Andres W | 2146 | 8 | 8 | 8 | + ¼ |
| Ang CT 290 | 100 | 28 | 28 | 28 | |
| Ang U Dev | 5500 | 120 | 119 | 119 | — 1 |
| Aquitn | 43035 | 19¼ | 18½ | 19¼ | + ½ |
| Argus C pr | 1000 | 15 | 15 | 15 | + ½ |
| Args 260 p | z50 | 26 | 26 | 26 | |
| Asamera | 1000 | 10¾ | 10½ | 10½ | + ⅛ |
| Asbestos | 100 | 14½ | 14½ | 14½ | + ¼ |
| Ashland C | 1950 | 7⅞ | 7⅝ | 7⅝ | — ⅛ |
| Atco A | 600 | 18⅝ | 18⅝ | 18⅝ | — ¼ |
| Atlas Yk | 2500 | 11 | 11 | 11 | + 1 |
| Auric Res | 7249 | 36 | 34 | 36 | + 4 |
| Bad Boy | 100 | 365 | 365 | 365 | —10 |
| Balindery | 1000 | 50 | 50 | 50 | |
| Bankeno | 550 | 178 | 178 | 178 | + 2 |
| Bank B C | z20 | 15¼ | 15¼ | 15¼ | |
| Bank Mtl | 6871 | 14⅛ | 13⅞ | 14⅛ | + ⅛ |
| Bank N S | 4447 | 42⅛ | 41½ | 42 | — ⅛ |
| Bartaco | 500 | 220 | 210 | 220 | +10 |
| Bary Expl | 4000 | 60 | 60 | 60 | + 4 |
| Baton B | 1200 | 3¼ | 7 | 7 | |
| Becker B p | 100 | 5¾ | 5¾ | 5¾ | |
| Bell Canad | 7309 | 645 | 44⅝ | 44⅝ | — ½ |
| Bell A pr | 31 | 44⅝ | 44¼ | 44⅝ | |
| Bell C pr | 1700 | 25¾ | 25½ | 25½ | — ¼ |
| Bell D pr | 1185 | 55¼ | 49⅝ | 49⅝ | — ⅞ |
| Beth Cop A | 570 | 10½ | 10⅜ | 10⅜ | |
| Bikwod-A | 300 | 5⅜ | 5⅜ | 5⅜ | — ⅛ |
| Block Bros | 1000 | 310 | 305 | 310 | + 5 |
| Bombrier | 100 | 290 | 290 | 290 | —10 |
| Bovis Cor | 1400 | 116 | 116 | 116 | — 1 |
| Bow-m pr | 240 | 39 | 39 | 39 | |
| Bow Val | 12950 | 15¼ | 15½ | 15⅞ | + ⅜ |
| BP Can | 1820 | 11½ | 11¼ | 11¼ | — ½ |
| Bralor Res | 100 | 138 | 138 | 138 | + 1 |
| Brascan A | 4440 | 13¼ | 13⅛ | 13⅛ | — ¼ |
| Brenda M | 1300 | 470 | 470 | 470 | + 5 |
| Brinco | 565 | 5¼ | 5⅛ | 5⅛ | — ½ |
| BC Sugar A | 660 | 22 | 22 | 22 | |
| BC Sugar p | z25 | 12¼ | 12¼ | 12¼ | |
| B Phone | 1250 | 51 | 10¾ | 10¾ | — ¼ |
| BCPh 4.84 | 100 | 12½ | 12½ | 12½ | |
| BCPh 5¾ p | z25 | 5⅝ | 5⅝ | 5⅝ | |
| BCPh 6 pr | z1 | 57½ | 57½ | 57½ | |
| BCPh 6.80 | 400 | 17¾ | 17¾ | 17¾ | |
| BCP 7.04 p | 1050 | 17½ | 17½ | 17½ | |
| Brunswk | 6400 | 420 | 415 | 415 | — 5 |
| Budd Auto | 500 | 5⅝ | 5⅝ | 5⅝ | |
| Budd A w | 500 | 235 | 235 | 235 | —20 |
| Bulora Cor | 500 | 129 | 129 | 129 | + 2 |
| Burns Fds | 200 | 9 | 9 | 9 | — ⅛ |
| C | | | | | |
| Cad Fvw | 1820 | 12¾ | 12¾ | 12¾ | — ⅜ |
| CAE A | 200 | 8⅛ | 8⅛ | 8⅛ | — ⅛ |
| Cal Pow | 975 | 23 | 23 | 23 | |
| Cal P 7½p | 2925 | 80 | 78 | 78 | —3½ |
| Cal P 10 p | 45 | 101 | 101 | 101 | —1½ |
| Calvrt Dis | 1700 | 140 | 140 | 140 | |
| Cam Mine | 1740 | 24 | 24 | 24 | — 1 |
| Camflo | 2450 | 13 | 12⅝ | 12⅞ | — ⅛ |
| C Chib A | 1200 | 385 | 385 | 385 | —10 |
| Camp RL | 100 | 30 | 30 | 30 | + ¾ |
| Campau A | 300 | 5½ | 5⅜ | 5⅜ | — ⅛ |
| C Gcother | z200 | 50 | 50 | 50 | |
| Can Perm | 6595 | 16½ | 16¼ | 16½ | + ¼ |
| CS Pete | 3950 | 187 | 185 | 185 | — 4 |
| C Tung | 2800 | 345 | 340 | 340 | — 5 |
| C Cabless | 1800 | 14⅝ | 14⅜ | 14⅜ | — ⅛ |
| C Cable w | 1300 | 140 | 140 | 140 | |
| CC Man A | z40 | 21¼ | 21¼ | 21¼ | |
| C Ex Gas | 7100 | 345 | 335 | 345 | + 5 |
| CGE pr | z1 | 21⅛ | 21⅛ | 21⅛ | |
| CG Invest | 1264 | 19½ | 19½ | 19½ | + ½ |
| C Homestd | 4100 | 480 | 470 | 470 | — 5 |
| C Hydr | 400 | 5½ | 5⅜ | 5½ | |
| C Imp Bank | 3760 | 23⅜ | 23⅛ | 23¼ | — ¼ |
| CIL | 3750 | 20⅝ | 20½ | 20⅝ | — ⅛ |
| C Int Pow | 600 | 13¾ | 13¾ | 13¾ | — ⅛ |
| CLI Pete | 500 | 12 | 12 | 12 | — 3 |
| C Manoir | 500 | 375 | 370 | 375 | + 5 |
| C Malart | 4000 | 25½ | 25 | 25 | |
| C Marconi | 900 | 325 | 315 | 315 | — 5 |
| C Memorial | 750 | 75 | 75 | 75 | |
| C Merrill | 400 | 290 | 290 | 290 | — 5 |
| C Ocdental | 1215 | 9¼ | 9 | 9 | |
| CP Inve | 7440 | 15¼ | 15 | 15⅛ | — ⅛ |
| CP Inve pr | 100 | 30 | 30 | 30 | — ⅛ |
| CP Ltd | 7345 | 15⅝ | 15¼ | 15⅜ | |
| CPL 4 p | 250 | 7 | 7 | 7 | |
| C Reserve | 100 | 240 | 240 | 240 | |
| CRenol A p | z79 | 11¼ | 11¼ | 11¼ | |
| Cdn Sup O | 300 | 36 | 35½ | 35¾ | — ¼ |
| Cdn Tire | 214 | 45 | 45 | 45 | |
| Cdn Tire A | 6738 | 46¾ | 46½ | 46½ | — ½ |
| CUII 10¾ p | 3160 | 25½ | 25¼ | 25¼ | — ⅛ |
| C Util w | 100 | 206 | 206 | 206 | — 9 |
| Canbra | 2025 | 350 | 350 | 350 | |
| Candel Oil | z13 | 7⅜ | 7⅜ | 7⅜ | |
| Canron | 100 | 18⅝ | 18⅝ | 18⅝ | — ⅛ |
| Caron 6 pr | z75 | 76 | 76 | 76 | |
| Cara | 100 | 390 | 390 | 390 | |
| Carl Ck | 2750 | 255 | 251 | 253 | + 2 |
| Carl OK A p | z20 | 17¼ | 17 | 17¼ | |
| Carl OK B p | z40 | 20 | 20 | 20 | |
| Carma D | 300 | 8½ | 8½ | 8½ | |
| Cassiar | 5315 | 460 | 450 | 450 | +-5 |
| CC Yachts | 300 | 270 | 270 | 270 | — 6 |
| Celanese | 5100 | 420 | 400 | 420 | |
| Chib Key | 2000 | 14 | 13 | 14 | |
| Chiefton D | 1300 | 8⅜ | 8¼ | 8¼ | — ⅛ |
| Chrysler | 2410 | 10⅜ | 10⅛ | 10¼ | |
| Coch W | 10200 | 100 | 100 | 100 | — 5 |
| Coles Book | 300 | 7⅞ | 7⅞ | 7⅞ | |
| Cominco | 3765 | 30⅞ | 30½ | 30½ | |
| Com Cap | 1050 | 190 | 190 | 190 | |
| C Holiday I | 1200 | 310 | 305 | 305 | — 5 |
| Compro | 200 | 310 | 310 | 310 | —15 |
| Computel | 5000 | 55 | 5 | 5 | |
| Con Bath | 700 | 24 | 24 | 24 | — ¾ |
| Con Bath p | 440 | 5⅛½ | 16½ | 16½ | |
| C Bath 68 w | 500 | 8 | 8 | 8 | — ⅛ |
| Con Bldg | 1000 | 290 | 290 | 290 | + 5 |
| Con Fardy | 4000 | 136 | 136 | 136 | |
| C Durham | 3200 | 56 | 55 | 55 | |
| C Marben | 1000 | 60 | 56 | 60 | + 5 |
| C Morisn | 500 | 120 | 120 | 120 | — 2 |
| Cons Prof | 2500 | 40 | 40 | 40 | — 1 |
| Con Dmtrb | 2650 | 5⅛ | 5 | 5⅛ | + ⅛ |
| Cons Gas | 3820 | 14 | 13⅞ | 13⅞ | — ⅛ |
| Con Gas D | 250 | 22 | 21⅞ | 21⅞ | — ⅛ |
| Control F | 100 | 185 | 185 | 185 | |
| Conwest | 2200 | 300 | 300 | 300 | |
| Corby vt | z25 | 16½ | 16½ | 16½ | |
| Cornat Ind | 800 | 465 | 460 | 465 | |
| Coseka R | 2600 | 275 | 268 | 275 | +10 |
| Craigmt | 100 | 405 | 405 | 405 | + 5 |
| Crestbrk | 700 | 350 | 340 | 340 | — 5 |
| Cstland | 2000 | 16 | 16 | 16 | |
| Crwn Life | z16 | 560½ | 60½ | 60½ | |
| Cuvler M | 1000 | 115 | 115 | 115 | — 1 |
| D to G | | | | | |
| Cyprus | 800 | 8⅛ | 8½ | 8⅜ | + ⅛ |
| Dalmy A | 100 | 8⅛ | 8⅛ | 8⅛ | + ⅛ |
| Deon Dev | 5000 | 8¾ | 8⅜ | 8¾ | + ½ |
| Debhid B p | z55 | 62 | 60⅝ | 61½ | |
| Decca R | 1000 | 385 | 380 | 380 | —20 |
| Denison | 140 | 46¼ | 46¼ | 46¼ | — ¼ |
| Dickenson | 2300 | 8¾ | 8½ | 8½ | |
| Doman I | 100 | 7⅛ | 7⅛ | 7⅛ | |
| Dome | 125 | 48 | 48 | 48 | +-¾ |
| Dome Pete | 2670 | 27½ | 26¾ | 27¼ | + ½ |
| D Bridge | 555 | 24 | 23⅞ | 23⅞ | — ⅛ |
| D Citrus | 200 | 5⅝ | 5⅝ | 5⅝ | — ⅛ |
| D. Explor | 5000 | 23 | 22 | 23 | + 1 |
| Dofasco | 650 | z23¾ | z23½ | 23¾ | + ¼ |
| Dom Store | 850 | 17 | 17 | 17 | |
| D Text A | 1000 | 8¼ | 8⅛ | 8⅛ | |
| Domtar | 4405 | 21⅛ | 20¾ | 21⅜ | + ⅛ |
| Douglas L | 200 | 275 | 275 | 275 | + 5 |
| Dylex A | 2950 | 7⅜ | 7⅜ | 7⅜ | — ¼ |
| East Sul A | 300 | 173 | 170 | 173 | + 3 |
| Econ Inv | 391 | 12 | 12 | 12 | — ¼ |
| Ego Mines | 1000 | 64 | 64 | 64 | + 4 |
| Emco | 100 | 6⅞ | 6⅞ | 6⅞ | |
| Exquisite | 1900 | 120 | 120 | 120 | +15 |
| Exquite pr | 200 | 5½ | 5¼ | 5¼ | — ¼ |
| Extndcar | 900 | 480 | 480 | 480 | |
| Falcon C | 400 | 6¼ | 6¼ | 6¼ | — ⅛ |
| Falcon | 2028 | 35 | 35 | 35 | |
| Farm Mer | 100 | 480 | 480 | 480 | —20 |
| Fed Ind A | 500 | 400 | 400 | 400 | |
| Fed Pion P | z20 | 59½ | 59½ | 59½ | |
| Fireco S A | 100 | 485 | 485 | 485 | — 5 |
| F Mar | z250 | 47 | 47 | 47 | |
| Foodcrp L | z75 | 140 | 140 | 140 | |
| Foodex S | 900 | 255 | 250 | 255 | |
| Ford Cnda | 300 | 70¾ | 70 | 70¾ | — ¼ |
| Francana | 2350 | 9¼ | 9 | 9 | — ½ |
| Gait Mi Irn | 200 | 6 | 6 | 6 | |
| Gaz S 40 p | z25 | 52 | 52 | 52 | |
| Gen Distrb | 350 | 7½ | 7½ | 7½ | |
| GMC | 501 | 43 | 43 | 43 | — 1 |
| Genstar L | 600 | 17⅞ | 17⅞ | 18 | |
| Gt Mas | 30700 | 69 | 65 | 69 | + 6 |
| Giant Yk | z80 | 9⅞ | 9⅞ | 9⅞ | |
| Gibralter | 400 | 5⅛ | 5⅛ | 5⅛ | — ⅛ |
| Glendale | 6750 | 135 | 125 | 125 | —10 |
| Gozlan | 100 | 5¾ | 5¾ | 5¾ | |
| Gt Oil Sds | 300 | 57 | 6⅞ | 6⅞ | |
| GL N. Nickl | 9900 | 60 | 60 | 60 | — 2 |
| GL Paper | 150 | 19½ | 19½ | 19½ | |
| GNGas A p | 175 | 17¼ | 17¼ | 17¼ | |
| Gt W Life | z8 | 62½ | 62½ | 62½ | |
| Gt West S | 1300 | 6⅝ | 6½ | 6½ | |
| G West wt | 100 | 173 | 173 | 173 | — 3 |
| Grey G | z8 | 300 | 300 | 300 | |
| Greynhd | 3875 | 16¼ | 16¼ | 16¼ | |
| Guar Trst | 408 | 6⅜ | 6⅛ | 6⅛ | — ⅛ |
| Gulf C | 11114 | 3¼ | 3¼ | 3¼ | —⅜ |
| H to L | | | | | |
| Ham Tr | 409 | 110 | 10 | 10 | — ¼ |
| Hnd C pr | 200 | 57 | 7 | 7 | |
| Hard Crp A | 200 | 5¼ | 5¼ | 5¼ | + ⅛ |
| Hard Crp C | 200 | 455 | 455 | 455 | —10 |
| Harris J S | 100 | 460 | 460 | 460 | — 5 |
| HWood A | 400 | 410 | 410 | 410 | +10 |
| Hawker S | 1218 | 5⅛ | 5⅛ | 5⅛ | + ⅛ |
| Hayes D A | 200 | 450 | 450 | 450 | —10 |
| Holinger A | 300 | 27 | 27 | 27 | |
| Home A | 5950 | 22 | 21¾ | 21¾ | + ¼ |
| Hud Bay A | 1720 | 17¾ | 17½ | 17¾ | |
| H Bay Co | 3310 | 18 | 17⅞ | 17⅞ | — ⅜ |
| HB Oil Gas | 3665 | 27¼ | 27 | 27¼ | — ¼ |
| H D C L pr | 500 | 7 | 7 | 7 | |
| Huron Erl | 5800 | 23 | 23 | 23 | |
| Husky Oil | 3075 | 16⅞ | 16⅛ | 16¾ | — ¼ |
| Husky E w | 900 | 5⅛ | 5 | 5 | —⅛ |
| Hydra Ex | 3500 | 45 | 45 | 45 | + 2 |
| IAC | 1290 | 18⅜ | 18¼ | 18⅜ | |
| Imasco A | 2725 | 30¾ | 30½ | 30⅝ | + ⅛ |
| Imp Life | z6 | 61½ | 61½ | 61½ | |
| ICIL A | 11138 | 928 | 27¼ | 27¾ | + ¼ |
| Indusmin | 400 | 57 | 7 | 7 | |
| Ind Adhes | 100 | 15¼ | 15¼ | 15¼ | — ⅛ |
| Inland Gas | 400 | 8⅝ | 8¼ | 8⅝ | + ⅜ |
| Intér-City | 3100 | 470 | 460 | 465 | — 5 |
| IBM | 227 | 207¼ | 201 | 207¼ | +5¼ |
| Int Mogul | z50 | 240 | 240 | 240 | |
| I Mogul A | 400 | 8⅜ | 8¼ | 8¼ | |
| Inco A | 20418 | 28⅛ | 27¾ | 27¾ | — ¼ |
| Inco B | z85 | 27⅞ | 27⅜ | 27⅞ | — ⅛ |
| Intpr Pipe | 1758 | 13 | 12⅞ | 13⅞ | — ⅛ |
| Ipsco | 850 | 18⅛ | 18 | 18 | — ½ |
| Inv Grp A | 100 | 5⅝ | 6⅝ | 6⅝ | |
| Inv-Grp 5 p | 800 | 13⅜ | 13⅜ | 13⅜ | + ⅛ |
| Irwin T A | 300 | 270 | 270 | 270 | |
| Islafid Tel | 400 | 7½ | 7½ | 7½ | |
| IU Intl | 2965 | 12⅛ | 11⅞ | 12⅛ | + ⅛ |
| Iveco A | 1300 | 12⅜ | 12½ | 12½ | |
| IWC Com | 700 | 155 | 155 | 155 | — 5 |
| Jannock | z50 | 5½ | 5½ | 5½ | |
| Jannock B | z35 | 12 | 11¾ | 11¾ | |
| Jelex | 4000 | 10 | 10 | 10 | |
| Joliet | 3000 | 22 | 22 | 22 | — ½ |
| Kaiser Re | 4300 | 9⅜ | 9¼ | 9⅜ | |
| Kaiser w | 3815 | 6⅝ | 6½ | 6½ | |
| Kaps Tran | 1600 | 285 | 281 | 285 | + 6 |
| Kenfing | 200 | 450 | 450 | 450 | |
| Kerr A | 19675 | 12⅜ | 12¼ | 12½ | — ¼ |
| Kerr A B | z65 | 12¼ | 12¼ | 12¼ | |
| K Anacon | z200 | 27 | 27 | 27 | |
| Kilembe | 1000 | 25 | 25 | 25 | —15 |
| Koffler | 2000 | 330 | 325 | 325 | —10 |
| Koffler w. | 2000 | 23 | 23 | 23 | — 2 |
| Labatt A | 1380 | 16⅝ | 16¼ | 16⅝ | — ¼ |
| Labatt A p | 100 | 16¼ | 16¼ | 16¼ | |
| Lacanex w | z500 | 1 | 1 | 1 | |
| Laidlaw A | 200 | 5½ | 5½ | 5½ | — ⅛ |
| Laidlaw A p | z25 | 15 | 15 | 15 | |
| LOnt Cem | 1600 | 330 | 330 | 330 | — 5 |
| L Shore | z13 | 315 | 315 | 315 | |
| La Vrndr | 600 | 325 | 300 | 320 | —30 |
| Langis | 500 | 14 | 14 | 14 | + 1 |
| Lau Pin | z50 | 36⅞ | 6⅞ | 6⅞ | |
| Liberian | 3270 | 14⅛ | 14 | 14 | |
| LL Lac | 500 | 168 | 168 | 168 | |
| Livingsto | 100 | 9 | 9 | 9 | |
| Lob Co A | 400 | 6¼ | 6⅛ | 6⅛ | — ¼ |
| Lob Co B | 1700 | 56½ | 6¼ | 6⅛ | |
| Lost River | 3900 | 365 | 360 | 360 | |
| M to O | | | | | |
| Maclarn B | 100 | 28½ | 28½ | 28½ | — ½ |
| Mclad H A | 225 | 8 | 8 | 8 | |
| MB Ltd | 3200 | 23⅛ | 22⅞ | 22⅞ | |
| Madeline | 500 | 260 | 260 | 260 | + 5 |
| Magnason | 200 | 145 | 145 | 145 | +10 |
| Maghecks | 1500 | 30 | 30 | 30 | + 2 |
| Malt Mil | 100 | 340 | 340 | 340 | |
| Malor H D | 400 | 370 | 360 | 360 | —10 |
| Man Bar | 700 | 74 | 74 | 74 | + 2 |
| M Lf Mills | 430 | 25 | 25 | 25 | |
| Marcana | 1000 | 13 | 13 | 13 | + 1 |
| Maritime | z58 | 16½ | 16 | 16½ | |
| Mar T 860 | 100 | 9¼ | 9¼ | 9¼ | |
| Markel F | 500 | 280 | 275 | 275 | — 5 |
| Martin | 12008 | 28½ | 27½ | 28½ | + ½ |
| Mass Fer | 9100 | 16⅞ | 16⅜ | 16¾ | |
| Mattagni | 400 | 17⅛ | 16⅝ | 16¾ | — ⅜ |
| Mc Intyre | 450 | 47⅛ | 46¾ | 46¾ | — ⅜ |
| McLaghin | 1550 | 10 | 10 | 10 | — ⅛ |
| MDS Health | 500 | 225 | 225 | 225 | +15 |
| Melton R E | 1500 | 275 | 260 | 270 | |
| Melton A w | 500 | 125 | 125 | 125 | |
| Memor | 2000 | 210 | 210 | 210 | + 5 |
| Mercantil | 5600 | 18⅝ | 18⅜ | 18⅝ | — ⅛ |
| Merland E | 3460 | 21⅞ | 20⅞ | 20⅞ | +-2 |
| MICC | z50 | 9¾ | 9¾ | 9¾ | |
| Microsyst | z26 | 230 | 230 | 230 | |
| Mindamr | 8050 | 19 | 19 | 19 | |
| Moffat A | 400 | 6¾ | 6¾ | 6¾ | — ¼ |
| Molson A | 950 | 17⅞ | 17½ | 17½ | — ⅛ |
| Molson B | 100 | 16 | 16 | 16 | |
| Monarc W | z300 | 75 | 75 | 75 | |
| Monenco | 200 | 11¼ | 11¼ | 11¼ | — ¼ |
| Mt Trust | 200 | 12 | 12 | 12 | + ½ |
| Moore | 3870 | 47½ | 46¾ | 47¼ | — ⅜ |
| Morse pr | z25 | 34 | 34 | 34 | |
| Multi-Mi | 6000 | 55 | 55 | 55 | |
| Murphy | 300 | 495 | 495 | 495 | |
| NaCnwi I | 6825 | 8⅞ | 8 | 8⅞ | — ⅜ |
| N Hees Ent | z66 | 110 | 110 | 110 | |
| Nat pete q | 2100 | 32 | 32 | 32 | |
| NBU Mine | 1200 | 257 | 250 | 250 | —10 |
| Neonex | z200 | 155 | 155 | 155 | + 2 |
| Neonenx | 500 | 440 | 440 | 440 | —10 |
| N Kelore | 1000 | 23 | 23 | 23 | + 1 |
| Newnor | 3000 | 8 | 8 | 8 | |
| N Que Rgl | 400 | 240 | 240 | 240 | —11 |
| N Senator | 2000 | 14 | 14 | 14 | |
| Nick Rim | 1000 | 7 | 7 | 7 | — ½ |
| Noranda A | 7885 | 36 | 35⅝ | 35⅞ | + ⅜ |
| Norlex | 3000 | 15 | 15 | 15 | |
| NC Oils | 2900 | 440 | 425 | 440 | +15 |
| Nor Ctl G | 3085 | 10½ | 10½ | 10½ | |
| Nor Ctl D p | 310 | 18¾ | 18¾ | 18¾ | — ⅛ |
| Nor Ct 150 p | 200 | 18⅞ | 18⅝ | 18⅝ | |
| Nor Ctl w | 1000 | 175 | 175 | 175 | |
| Nor Elect | 2205 | 24½ | 24⅛ | 24⅛ | — ⅛ |
| NB Bell w | 3600 | 480 | 460 | 460 | —20 |
| Northgat | 1500 | 440 | 425 | 425 | — 5 |
| Northld | 1000 | 11½ | 11½ | 11½ | — ½ |
| Nowsco W | 300 | 10⅛ | 10 | 10 | — ¼ |
| Numac | z50 | 11 | 10¾ | 10¾ | — ¼ |
| Nu-Wst A | z50 | 8½ | 8½ | 8½ | |
| OPI Ltd | 500 | 207 | 207 | 207 | — 3 |
| Oakwood P | 4500 | 82 | 81 | 82 | + 1 |
| Obrien | 2000 | 70 | 68 | 68 | + 1 |
| Ocelot Ind | 2900 | 6⅝ | 6¼ | 6¼ | — ¼ |
| Orchan | 1500 | 257 | 251 | 257 | + 6 |
| Oshawa A | 1450 | 5⅛ | 5 | 5 | — ⅛ |
| P to S | | | | | |
| Pac Coper | 8100 | 65 | 61 | 65 | + 2 |
| Pac. Pete | 9776 | 21⅝ | 20⅞ | 21⅜ | + ⅜ |
| Page Pet | 550 | 175 | 170 | 175 | + 5 |
| Paloma P | 308 | 120 | 120 | 120 | |
| PanCdn P | 1810 | 13½ | 13 | 13⅜ | + ¼ |
| Pan Centr | 1500 | 145 | 145 | 145 | — 5 |
| Pango Gld | 1000 | 115 | 115 | 115 | — 5 |
| P Ocean | 75866 | 13¼ | 12½ | 12⅞ | + ⅜ |
| Pennant | 2200 | 150 | 150 | 150 | + 7 |
| P Dept S | 300 | 5⅞ | 7⅞ | 7⅞ | |
| P Jewl | z60 | 5¼ | 5¼ | 5¼ | |
| Petrofina | 200 | z20¼ | 20¼ | 20¼ | + ⅛ |
| Petrol | 100 | 135 | 135 | 135 | + 7 |
| Peyto Oils | $200 | 390 | 375 | 385 | + 5 |
| Phillips Cb | 575 | 11¾ | 10⅞ | 10¾ | — ¼ |
| Photo Eng | z100 | 22½ | 22½ | 22½ | |
| Pick Crow | 700 | 27 | 27 | 27 | |
| Pine Point | 1500 | 31⅜ | 31⅛ | 31⅛ | — ⅛ |
| Pitt Eng C | 200 | 7⅛ | 7⅛ | 7⅛ | + ⅛ |
| Place G | 4000 | 25 | 25 | 25 | — ½ |
| Placer | 959 | 16¼ | 16⅛ | 16½ | — ⅛ |
| Pow Corp | 1513 | 9⅜ | 9 | 9 | + ⅛ |
| Pow C 5 pr | 300 | 9¼ | 9¼ | 9¼ | |
| Prado Exp | 300 | 155 | 152 | 152 | — 8 |
| Precamb | 4500 | 125 | 121 | 125 | + 5 |
| Pre Cable | 100 | 58 | 8 | 8 | |
| Preston | z15 | 11⅛ | 11⅛ | 11⅛ | |
| Price Co | 432 | 13⅞ | 13¾ | 13¾ | — ⅛ |
| Provigo | 100 | 9½ | 9½ | 9½ | + ⅜ |
| Prov B Can | 350 | 13⅞ | 13⅞ | 13⅞ | |
| Q Brdcast | 200 | 380 | 380 | 380 | |
| QCI Ind A | 800 | 210 | 210 | 210 | + 5 |
| Que StURg | 530 | 440 | 425 | 440 | |
| Ram | 600 | 210 | 210 | 210 | — 2 |
| Ranger | 5900 | 19⅜ | 19 | 19⅜ | + ⅛ |
| Rnk Org A | 200 | 380 | 380 | 380 | — 5 |
| Rayrock | 1000 | 86 | 84 | 84 | + 1 |
| Rdpath A | z50 | 20⅞ | 20⅞ | 20⅞ | |
| Reed Pap A | 1715 | 21½ | 21½ | 21½ | — ⅛ |
| Reed Oslr A | 144 | 6¼ | 6¼ | 6¼ | — ⅛ |
| Reichhold | 160 | 22½ | 22⅛ | 22½ | + ¼ |
| Reich wt | 100 | 12⅛ | 12⅛ | 12⅛ | — ¼ |
| Reitman A | 100 | 10⅝ | 10⅝ | 10¾ | + ¼ |
| Revn P | 11045 | 96 | 95 | 95 | — 1 |
| Rio Algom | z23 | 24⅜ | 24⅜ | 24⅜ | |
| R Little | 700 | 240 | 235 | 235 | —10 |
| Rolland | z25 | 6¾ | 6¾ | 6¾ | |
| Rothman | 206 | 11¼ | 11¼ | 11¼ | |
| Rothm 2p | 1200 | 13⅜ | 13⅜ | 13⅜ | — ⅛ |
| Royal Bnk | 9471 | 31¼ | 31 | 31¼ | |
| Royal Tr A | 165 | 22⅞ | 22⅞ | 22⅞ | |
| Russel A | 600 | 12⅞ | 12½ | 12½ | — ¼ |
| Stl. Corp p | 100 | 60 | 60 | 60 | — 1 |
| Scintrex | 500 | 95 | 95 | 95 | + 5 |
| Scot York | 8250 | 210 | 195 | 200 | —10 |
| Seagram | 2042 | 30 | 29⅞ | 29⅞ | — ⅜ |
| Selkrk A | 900 | 13 | 13 | 13 | — ½ |
| Shaw Pipe | 1700 | 5⅝ | 5⅝ | 5⅝ | — ⅛ |
| Shell Can | 2780 | 15⅞ | 15¾ | 15⅞ | + ⅛ |
| Sherrit | 3500 | 8⅞ | 7 | 7 | |
| Shore To S | 300 | 360 | 360 | 360 | +10 |
| Siebens | 3200 | 9¼ | 8½ | 9¼ | + ½ |
| Simpsons | 3764 | 8¾ | 8½ | 8½ | — ⅛ |
| Simpson S | 425 | 10⅞ | 10⅞ | 10⅞ | |
| Sklar M | 100 | 265 | 265 | 265 | |
| Skyline H | 1400 | 5¾ | 5¾ | 5¾ | |
| Slater Stl | 250 | 10½ | 10⅛ | 10⅛ | + ⅛ |
| Slat W Can | 1000 | 7½ | 7½ | 7½ | + ⅛ |
| Spar Aero | 1100 | 251 | 250 | 250 | — 8 |
| St Brodcst | 100 | 8½ | 8½ | 8½ | + ⅛ |
| Steico A | z371 | 27¾ | 27½ | 27½ | — ¼ |
| Steep R | 8100 | 149 | 145 | 146 | + 1 |
| Steinbg A | z60 | 19½ | 19½ | 19½ | |
| Strathrn A | 300 | 102 | 101 | 101 | |
| Sud Cont | 8000 | 59 | 58 | 58 | — 1 |
| Sulivan A | 500 | 173 | 173 | 173 | + 1 |
| Sundle | 27900 | 5¼ | 5 | 5⅛ | |
| Superior A | 100 | 200 | 200 | 200 | —10 |
| Surpass C | z10 | 105 | 105 | 105 | |
| Systems D | 100 | 380 | 380 | 380 | + 5 |
| T to Z | | | | | |
| Teck Cor A | 1050 | 255 | 250 | 250 | + 5 |
| Teck Cor B | 600 | 220 | 220 | 220 | — 5 |
| Texaco | 2600 | 30 | 29½ | 30 | — ½ |
| Texasglf | 2050 | 32¾ | 32⅛ | 32½ | + ⅛ |
| Texmont | 1000 | 23 | 23 | 23 | — 1 |
| Texore | 1000 | 13 | 13 | 13 | + ½ |
| T CGI | 22673 | 15 | 15 | 15 | + ¾ |
| Thom N A | 4000 | 12¾ | 12¾ | 12¾ | — ⅛ |
| Thom N pr | 100 | 37 | 37 | 37 | |
| Tombill | 500 | 83 | 83 | 83 | |
| Tormex M | 1500 | 200 | 190 | 190 | —10 |
| T-D Bk | 12228 | 40⅞ | 40½ | 40¾ | + ¼ |
| Tor Star B | 235 | 12⅞ | 12⅞ | 12⅞ | |
| Total Pet | 3800 | 6½ | 6⅜ | 6⅜ | |
| Traders A | 1050 | 13⅛ | 12⅞ | 12⅞ | — ⅛ |
| Trade 10¼ p | 600 | 10 | 10 | 10 | — ¼ |
| Trader 66 w | z20 | 250 | 250 | 250 | |
| Trader 69 w | 1000 | 375 | 370 | 370 | — 5 |
| Trans PL | 2310 | 10⅝ | 10½ | 10½ | |
| TrCan A pr | z11 | 57¾ | 57½ | 57¾ | |
| TrCan C pr | 100 | 35¾ | 35¾ | 35¾ | — ½ |
| TrCan PL w | 525 | 65 | 65 | 65 | |
| Tr Can Res | 1300 | 60 | 60 | 60 | + 1 |
| Trans Mt | 235 | 10⅜ | 10⅜ | 10⅜ | — ⅛ |
| Trans PPL | 300 | 11½ | 11 | 11 | —1½ |
| Travlway | 300 | 5½ | 5½ | 5½ | |
| Trizec Crp | 2701 | 18 | 18 | 18 | — ¼ |
| Trizec w | 2500 | 38 | 38 | 38 | — 2 |
| Tru-Wall | 100 | 290 | 290 | 290 | + 5 |
| Turbo R | 1500 | 110 | 108 | 108 | + 1 |
| Un Hybid | 200 | z21½ | 21½ | 21½ | |
| Un Gas | 1050 | 7¾ | 7¾ | 7¾ | + ⅛ |
| UGas 8¾ | 650 | z20⅛ | 20⅛ | 20⅛ | |
| U Asbesto | 1627 | 400 | 400 | 400 | |
| U Canso | 5300 | 6¾ | 6¾ | 6¾ | |
| Un Reef P | 2000 | 13 | 13 | 13 | |
| U Siscoe | 850 | 55 | 495 | 495 | — 5 |
| U Gas | 24600 | 300 | 295 | 300 | + 6 |
| Versatile | 700 | 8⅜ | 8½ | 8½ | — ¼ |
| Versati A | 800 | 8½ | 8⅜ | 8⅜ | — ¼ |
| Vcentr | 20000 | 310 | 310 | 310 | |
| Voyager P | 3110 | 7⅜ | 7⅛ | 7⅜ | + ⅛ |
| Vulcan Ind | 1800 | 7¼ | 7¼ | 7¼ | |
| Wajax A | 230 | 12 | 12 | 12 | + ½ |
| Walk GW A | 5460 | 32 | 31⅞ | 31⅞ | — ⅛ |
| Warn Can | 300 | 7⅜ | 7¼ | 7¼ | — ⅛ |
| Weldwod | 350 | 9¼ | 9¼ | 9¼ | — ¼ |
| Wstburne | 100 | 9 | 9 | 9 | |
| W Pet A p | 220 | 15⅜ | 15⅜ | 15⅜ | |
| Westcost | 445 | 22 | 22 | 22 | + ⅛ |
| Wcost 8½ p | z150 | 51¼ | 51¼ | 51¼ | |

Victoria Times
WEDNESDAY, APRIL 30, 1975 13
SECOND SECTION

max low

## Personal Contact Paying Dividends

# Wheeling, Dealing In Youth

Mark and Leslie hit the trail

Sounds like the world of spring is alive with lawn mowers when you wander out over the rocks on remote Powerline Road near Prospect Lake early on a Saturday morning.

But the roar of eight mini trail bikes and two slightly larger ones as they zip up the hills and down the gullies isn't the first thing that hits you.

It's those ear-to-ear beaming smiles of the kids.

It's hard to remember when you've seen such sheer enjoyment.

—Max Low photos

Constable Dibden tops up for Randy

And a boy we'll call Brian because that's his name skids to a stop and sighs: "It's unreal. When you wipe out you don't even feel it because you're having so much fun."

Because I didn't want to feel foolish as I lay sprawled in the dust and because I was sure I would, in fact, feel it despite the fun, I said "No thanks" when Brian offered me a ride. Kind of wished afterwards, though, that I'd had a try.

★

Actually, the only one who "wiped out" (after telling the boys to cool it because he didn't want any injuries) was Bruce Stevenson and he was jimping Monday at Blanshard School, where he's working as a counsellor employed by the Department of Human Resources.

Biking is pretty new to Bruce but he's very enthusiastic about the new Victoria Kiwanis Wheels Project he and Ken Dibden are running.

Patterned on the successful Richmond program, run by the YMCA and sponsored by the Rotary Club, the Victoria project is sponsored by Kiwanis.

They have provided the money for eight Honda trail bikes and helmets and are paying for maintenance.

The boys themselves — 16 of them aged between 12 and 16 and mostly referred, after getting into trouble, by social workers who feel they will benefit from the trail-riding activity — have raised enough extra cash with things like bottle drives to buy a Kawasaki bike as well.

Dibden, a constable in the Victoria Police Department's juvenile division and a keen biker since he was 16, and Stevenson have both bought their own machines "to keep up with the boys."

And they are both giving a lot more than their time to make sure this is a success.

Ken's home on Myrtle Street is used as a clubhouse. His garage is storage shed for the equipment. His trailer is being converted to carry the bikes to the trails.

On Wednesday nights, the boys meet at Ken's place where they discuss maintenance of their machines and problems to look for.

"It's great because the average kid has to have something out of the ordinary to keep him interested," says Ken while keeping a watchful eye on the helmets bobbing up and down through the bushes.

"It has to be a challenge. This is a challenge and as long as we feel it is beneficial, we're going to keep working with them."

For Bruce, the minibike is more than fun alone. It's a vehicle to carry him through the door to the family of the problem boy.

Well-known Montreal criminal lawyer Frank Shoofey said recently "... all our major criminals have been through the juvenile court system, and this means it isn't doing its job."

Shoofey said the important thing was to "get them the first time they come up against the system, in juvenile court."

★

"It is the only way to save these kids — personal contact at all times."

Stevenson and Dibden agree and it's just this type of personal contact they are providing. They've both been working on a number of other projects for a couple of years, involving things like surfing and hiking, to try to keep kids off the street. In fact, says Bruce, the aim is to "get to the kids the first time they get in trouble, even before they ever make that first appearance in court."

And how do the boys feel about it?

Well I sat with Brian and his friend Bud while they waited patiently for their turn on the bikes and they were quite candid.

"It does help, it really does," says Brian. "It keeps you out of trouble."

"See, when there's nothing to do, you have to find something to do — that's why people steal cars and that," Bud explains sort of innocently.

Both admitted that, like the others, they'd just been "hanging around and getting into trouble" before this project came along.

"We haven't been getting into any trouble lately," says Bud.

Now they have something worthwhile to look forward to each weekend. Each time, each boy brings a quarter which Ken and Bruce hope will not only help pay for the gas but help buy a little more freedom from touble.

Brian's turn has come finally and he sits happily astride his bike with a big grin.

"You see, the rules of the club are that you have to stay out of trouble around school and around the community and that," he explains.

"We're managing to bring the quarter and stay out of trouble — it's pretty well worth it."

Stevenson

# Dispute Stalls Saanich Plan For Waterways

By PAT DUFOUR
Times Staff

Saanich's program for restoring its waterways has been seriously stalled, federal grant money has been lost and unemployed men deprived of work because of the municipal labor dispute.

Parks administrator Frank Andrews said Tuesday he was forced to cancel the $64,872 program to clean and improve waterways vital for restoring former fish stocks and other marine life.

The federal government had granted $32,606 toward the labor costs of the project, but this has been lost.

"The deadline to start (in order to get the L.I.P. grant) was Jan. 27," Andrews explained; "And in all fairness to the men we would have employed I felt I had to hold off. If we had taken them on they would have lost all unemployment benefits during the lockout."

Saanich's lockout began Feb. 5.

The project was high on the priority list of Ald. John McDonald's environment committee. McDonald is in Vancouver today and could not be reached for comment.

Saanich commissioned consultant biologist Dr. J. W. Langford in an attempt to define what steps are needed to restore the waterways and encourage the return of once-plentiful cutthroat trout and salmon.

Andrews said the cancelled program would have employed men to clear the full lengths of Swan and Colquitz creeks.

"There are over-grown blackberry bushes, sagging fences and piled-up debris that have to be cleared out," Andrews said. "And we intended to grade, seed and plant trees at Marigold and Interurban."

The remainder of the money would have been spent on planting trees needed to provide shade for hatching fish on other waterways.

Three other L.I.P. grants for Saanich's parks department may also be whittled down unless the labor dispute is settled soon so that work can be completed by the federal government's May 31 deadline.

A $56,503 project to build a lawn bowling clubhouse at Lambrick Park and extend the Lakehill Lawn Bowling Club's facilities at Reynolds Park are both stalled.

Saanich also planned a $36,071 program, assisted by an $11,508 L.I.P. grant, to develop public beach accesses at Prospect Lake, the end of Sturgess and Baker View in Cadboro Bay, as well as in the 2200-block of Arbutus.

Work remains to be done at all four sites.

Andrews, assisted by parks superintendent Leo Van der Meij and assistant administrator Gerry Chaster, has been trying to cope with work in Saanich's 56 parks, playgrounds and beach accesses.

Andrews, who normally has 69 men in his department, said although work has fallen badly behind he and his helpers have managed to save nursery stocks worth $90,000.

## Last Call For Tax Returns

Victoria residents have until midnight tonight to mail their income tax returns.

But only if they use the drop-off box at the main post office on Government.

Information officer Buz Sawyer said last collection from other street boxes will be at 5:30 p.m.

"We will be processing with today's date stamp up until midnight," Sawyer said, "but people will have to use the main post office after 5:30 p.m."

# Hefty Budget Cuts Needed to Hold Property Tax Increase Down to 19%

By PAUL MOSS
Times Staff

Victoria city council Tuesday gave tentative approval to its 1975 provisional budget by agreeing on a maximum six-mill rate increase, which would see city taxpayers paying an extra 19 per cent in property taxes this year.

In dollar terms, this would mean that the owner of a James Bay house valued at $40,000-$45,000, with a $4,505 taxable assessment, would pay an additional $65 in taxes this year, or 18.9 per cent more than last year.

The $65 increase would be broken down like this: Another $27 (up from $173 to $200) to meet the higher city levy; $1 (from $3 to $4) for the hospital levy; a $4 hike (from $9 to $13) in paying the regional district levy; a $28 increase (from $158 to $186) in school taxes; and a new item this year, $5 for the new B.C. Assessment Authority.

For the owner of a house valued at $60,000 to $70,000, taxable assessment $6,495, the effect of the 14.65-mill increase in the combined mill rate for all five purposes would be a $94 tax increase in 1975.

His city taxes would jump from $250 to $289, and his school taxes from $229 to $269, in a total tax payment of $590 (compared with $496 last year).

Council was told that hefty cuts will have to be made in the $34.3 million draft budget — up $5.5 million from 1974 — merely to hold its levy for general municipal purposes to a six-mill rate increase.

If the total were left untouched the actual mill-rate increase required would be 9.58 mills, said city comptroller Mason Sheldrick.

He presented a list of suggested cuts totalling about $1 million which would allow council to slash 4.42 mills, for a total increase of 5.16 mills.

But Mayor Peter Pollen termed the suggested economies "rather brutal," and council finally decided to give itself more leeway by setting a six-mill ceiling for the increase.

This means council will have to prune about three and a half mills or about $780,000 before its final budget approval next week. A mill for 1975 general purposes is worth $232,251.

Major expenditure increases listed by the comptroller included an item of $289,726 representing the 1.17-mill levy on the city for financing the recently created B.C. Assessment Authority.

"It is my estimate that this takeover is costing the city approximately $150,000 more than when the assessment function was under the direct control of city council," Sheldrick said.

Apart from property taxes, he said, there are no substantial revenue increases in sight this year "and, in fact," a number of revenues are down as a result of the labor dispute."

The budget estimates revenue reductions of $61,000 for the Crystal Pool and $23,000 for the Memorial Arena because the former facility has been closed and the latter only open for bigger events during the dispute.

Referring to the $1.9 million increase in the requisition for Greater Victoria school district, Mayor Pollen noted this "fantastic escalation" in school costs continues despite declining enrolment figures.

He passed around a newspaper advertisement for Camosun College courses, announcing "pre-school children's programs" for four to five-year-olds, and "sailing for beginners," with the obvious inference that these are educational frills.

"If we are not going to cut our programs to meet the capacity of the community to pay for them we are going to be in really serious trouble," Pollen said.

## Overtime Clamp Promised

Despite all the catch-up tasks facing city workers when they return to duty following the lengthy civic dispute, the City Hall administration will keep a hawk-like eye on overtime.

That was the promise to city council Tuesday from city manager Jim Bramley.

With one or two exceptions — including mechanics who will have to put in extra hours bringing vehicles up to scratch — there will be no overtime at all in the first week, Bramley said.

And from then on all overtime requests would have to be processed through his office.

"There'll be no blankets (general approvals) given on anything," he added. "All such applications will be carefully screened."

# Indian Land Claims Centre Winding Down

By SUSAN RUTTAN
Times Staff

The offices at the Indian land claims centre on McKenzie are still occupied today but the winding down process has begun.

The Union of B.C. Indian Chiefs has decided to reject all government funds until further notice, and like most Indian projects, the land claims centre is government-funded.

Philip Paul has given up his $18,000 a year job as land claims director.

Paul and two other provincial Indian leaders, George Watts of Port Alberni and Bill Wilson of Vancouver, have been appointed to tour the province to explain to Indians why rejection of all government money is necessary.

He began his new work Tuesday in Williams Lake.

The decision to reject government funding was taken by chiefs at a meeting last week in Chilliwack.

"The chiefs of the province at Chilliwack . . . came to the conclusion that the meager funds being provided by the federal government through the department of Indian affairs was doing more to divide the people than it was helping them," said Dixon Taylor, deputy land claims director.

Taylor hasn't had his job at the centre for a month yet, but he's accepted the need to give it up to back the chiefs' decision.

"People like myself had to do a lot of soul-searching over the weekend," Taylor said.

"There are going to be a lot of people suffering because of the decision we've made," he said.

The Union of B.C. Indian Chiefs laid off 80 staff members in Vancouver Monday, and will run their office with a minimal staff.

Another 100, mainly native Indians, were laid off in Port Alberni, where Indians of the West Coast district had taken over operation of their programs from Indian affiars.

Taylor said he expects the nine or 10 land claims staff will lose their paycheques.

"We're all going to work for a subsistence level," he said.

Tom Sampson, president of the South Vancouver Island Tribal Federation, said he expects band offices in this district and all programs that rely on government funds will be shut down.

A meeting of south Vancouver Island band leaders will be held soon to determine just how the chiefs' decision will be implemented, he said.

Taylor said the chiefs concluded that the federal government was using its funding of Indian projects, inadequate though it was, to slow the struggle for Indian land claims and aboriginal rights.

"What we've essentially been doing is being bought off," said Taylor.

The union of Indian chiefs has estimated between $30 and $50 million in annual fedeal funds would be rejected.

Taylor said the conditions of Indians in the province are evidence of how little of that money ever reaches the native people.

"In reality who-s getting it — the white bureaucrats and civil servants."

## Sisters Leave Priory

The dissident sisters of the Society of the Love of Jesus at Langford left St. Mary's Priory this morning, right on the deadline set earlier by a B.C. Supreme Court judge.

A source said Sisters Mary Agnes Eaton and Mary Josephine Donovan have gone to visit relatives out of town. A third sister, Mary Lucy Forde, is staying with Mother Cecilia Mary at Mill Bay.

The three sisters brought an internal dispute within the Roman Catholic community to public notice two years ago when they staged a seven-month sit-in at the priory.

The other faction, led by Mother prioress Leonette Hoesing, won a Supreme Court action last fall to determine who had control of the society, which has assets estimated at $1.5 million.

# Law Students Hired by Police

Seven law students, four of whom are from out of B.C. have been hired for summer employment on the Victoria police force, Chief Jack Gregory said Tuesday.

The students will arrive between May 5 and May 20 and stay for 16 weeks.

They will be paid $733 a month, the same rates regular probationary constables.

Frank Carson, Martha McNeely and James Main, all from the University of British Columbia, are sponsored by the provincial government.

The federal justice department, in conjunction with the Canadian Association of Police Chiefs, is sponsoring the remaining four students — Wendy Baker from Queen's University, William Jessup and Timothy Wilkin from Royal Military College and Garry Sollis from Dalhousie.

The program of hiring law students for summer police employment began in 1970 in Victoria, and was the first of its kind in Canada.

"We feel that practical experience is often lacking in the architecture of our laws . . . This program is designed to provide street experience for young lawyers so that they might see the impracticability of these laws and understand the difficulties of implementation," said Gregory.

Last year four law students were hired by the Victoria force and when they finished the program were invited to write a critique for the chief.

One of those letters, written by 22-year-old Kenneth Teskey, created a controversy. Its contents were never revealed though it was believed to have pointed out accurately some of the shortcomings of the administration and efficiency of the department.

The five-member Victoria police commission unanimously concurred that Teskey's letter to the chief was nothing more than a private piece of correspondence and for that reason should not be made public.

## O'Grady Back In Practice

Former city solicitor Terence O'Grady has returned to Victoria to set up a private law practice.

O'Grady left Victoria in mid-1973 to become secretary and general counsel to the Insurance Corporation of B.C., but left after his duties as secretary were reassigned to someone else.

He subsequently filed suit for damages against the ICBC claiming breach of contract and wrongful dismissal.

# TORONTO MARKET TRADING

In addition to Canadian Press stock reports, bond and mutual fund prices, market quotations also are supplied by the following firms or agencies: Investment Dealers' Association of Canada, Richardson Securities, Royal Bank of Canada, Pemberton Securities, A. E. Ames & Co., Annett Mackay Ltd., Bongard Leslie & Co. Ltd., and Vancouver Stock Exchange.

TORONTO 1:40 P.M. STOCKS
Distributed by CP
Toronto Stock Exchange—April 30
Quotations in cents unless marked $. z—Odd lot. xd—Ex-dividend. xr—Ex-rights. xw—Ex-warrants. Net change is from previous board-lot closing sale.

| Stock | Sales A | Sales B | High | Low | 1:40 | Net ch'ge |
|---|---|---|---|---|---|---|
| Abby Glen | 1200 | 291 | 288 | 288 | | −2 |
| Abitibi | 3325 | 5934 | 9½ | 9⅜ | | −1 |
| Acklands | 300 | 514¼ | 14¼ | 14¼ | | −¼ |
| Acme | 10000 | 7 | 7 | 7 | | |
| Acres Ltd | 810 | 58¼ | 8¼ | 8¼ | | |
| Acres A pr | 150 | 536½ | 36½ | 36½ | | +½ |
| Advocate | 100 | 140 | 140 | 140 | | |
| A.G.F.M | 542 | 210 | 210 | 210 | | |
| Agnico E | 1200 | 553⅝ | 5¾ | 5⅞ | | +⅛ |
| Agra Ind | 220 | 55⅛ | 5⅛ | 5⅛ | | |
| Akaitcho | 400 | 180 | 180 | 180 | | |
| Albany | 1000 | 33 | 33 | 33 | | −½ |
| Alt EG | 11950 | 57⅛ | 6⅞ | 7 | | +⅜ |
| Alta Gas A | 2858 | 512½ | 12⅜ | 12½ | | +⅛ |
| Alta Nat | 243 | 5203⅜ | 20¾ | 20¾ | | |
| Alcan | 26181 | 524 | 23⅝ | 23¾ | | |
| Algo Cent | 2500 | 515 | 14⅞ | 15 | | |
| Algoma St | 655 | 527⅛ | 26¾ | 26¾ | | −⅜ |
| All-Can B | 800 | 210 | 210 | 210 | | +10 |
| Allarco Dv | 400 | 510 | 10 | 10 | | |
| Alminex | 300 | 55¼ | 5¼ | 5¼ | | |
| Alum 4½ p | 200 | 530 | 30 | 30 | | −¼ |
| Am Bonza | 2000 | 200 | 200 | 200 | | +5 |
| Andres W | 2146 | 58 | 8 | 8 | | +¼ |
| Ang CT 290 | 100 | 528 | 28 | 28 | | |
| Ang U Dev | 5500 | 120 | 119 | 119 | | −1 |
| Aquitn | 43035 | 519¼ | 18½ | 19¼ | | +½ |
| Argus C pr | 1000 | 515 | 15 | 15 | | +½ |
| Args 260 p | 250 | 526 | 26 | 26 | | |
| Asamera | 1000 | 510¾ | 10½ | 10½ | | +⅛ |
| Asbestos | 100 | 514½ | 14½ | 14½ | | +¼ |
| Ashland C | 1950 | 57⅞ | 7⅜ | 7⅜ | | −⅛ |
| Atco A | 600 | 518⅝ | 18⅝ | 18⅝ | | −¼ |
| Atlas Yk | 2500 | 11 | 11 | 11 | | +1 |
| Auric Res | 7249 | 36 | 34 | 36 | | +4 |
| Bad Boy | 100 | 365 | 365 | 365 | | −10 |
| Baltndery | 1000 | 50 | 50 | 50 | | |
| Bankeno | 550 | 178 | 178 | 178 | | +2 |
| Bank B C | 220 | 515¼ | 15¼ | 15¼ | | |
| Bank Mtl | 6871 | 514½ | 13⅞ | 14½ | | +½ |
| Bank N S | 4447 | 542⅛ | 41½ | 42 | | −¼ |
| Bbrtaco | 500 | 220 | 210 | 220 | | +10 |
| Bary Expl | 4000 | 60 | 60 | 60 | | +4 |
| Baton B | 1200 | 57¼ | 7 | 7 | | |
| Becker B p | 100 | 554¾ | 54¾ | 54¾ | | |
| Bell Canad | 7309 | 545 | 44⅝ | 44⅝ | | −½ |
| Bell A pr | z31 | 544⅝ | 44¼ | 44⅝ | | |
| Bell C pr | 1700 | 525¾ | 25½ | 25½ | | −¼ |
| Bell D pr | 1185 | 550¼ | 49⅝ | 49⅝ | | −⅜ |
| Beth Cop A | 570 | 510½ | 10⅜ | 10⅜ | | |
| Bikwod A | 300 | 554¾ | 5⅜ | 5⅜ | | −⅛ |
| Block Bros | 1000 | 310 | 305 | 310 | | +5 |
| Bombrdier | 100 | 290 | 290 | 290 | | −10 |
| Bovis Cor | 1400 | 116 | 116 | 116 | | −1 |
| Bow-m pr | 240 | 539 | 39 | 39 | | |
| Bow Val | 12950 | 516¼ | 15½ | 15⅞ | | +⅜ |
| BP Can | 1820 | 511½ | 11⅛ | 11¼ | | −½ |
| Bralor Res | 100 | 138 | 138 | 138 | | +1 |
| Brascan A | 4440 | 513¼ | 13⅛ | 13⅛ | | −¼ |
| Brenda M | 1300 | 470 | 470 | 470 | | +5 |
| Brinco | 555 | 514 | 5⅛ | 5⅛ | | −½ |
| BC Sugar A | 660 | 522 | 22 | 22 | | |
| BC Suge p | 225 | 512¼ | 12¼ | 12¼ | | |
| B Phone | 1250 | 511 | 10¾ | 10¾ | | −¼ |
| BCPh 4.84 | 100 | 512½ | 12½ | 12½ | | |
| BCPh 5¾ p | 225 | 558 | 58 | 58 | | |
| BCPh 4 pr | 21 | 557½ | 57½ | 57½ | | |
| BCPh 6.80 | 400 | 517¾ | 17¾ | 17¾ | | |
| BCP 7.04 p | 1050 | 517½ | 17½ | 17½ | | |
| Brunswk | 6400 | 420 | 415 | 415 | | −5 |
| Budd Auto | 500 | 5⅝ | 5⅝ | 5⅝ | | |
| Budd A w | 500 | 235 | 235 | 235 | | −20 |
| Bulora Cor | 500 | 129 | 129 | 129 | | +2 |
| Burns Fds | 200 | 59 | 9 | 9 | | −⅛ |
| **C** | | | | | | |
| Cad FRvw | 1820 | 512¾ | 12¾ | 12¾ | | −⅜ |
| CAE A | 200 | 518½ | 8½ | 8½ | | −½ |
| Cal Pow | 975 | 523 | 23 | 23 | | |
| Cal P 7½p | 2925 | 580 | 78 | 78 | | −3½ |
| Cal P 10 p | 45 | $101 | 101 | 101 | | −1½ |
| Calvrt Dle | 1700 | 140 | 140 | 140 | | |
| Cam Mine | 1740 | 24 | 24 | 24 | | −1 |
| Camflo | 2450 | 513 | 12⅞ | 12⅞ | | −⅛ |
| C Chib A | 1200 | 385 | 385 | 385 | | −10 |
| Camp RL | 100 | 530 | 30 | 30 | | +⅜ |
| Campau A | 300 | 55½ | 5⅜ | 5⅜ | | −⅛ |
| C Geother | z200 | 50 | 50 | 50 | | |
| Can Perm | 6595 | 516½ | 16¼ | 16½ | | +⅛ |
| CS Pete | 3950 | 187 | 185 | 185 | | −4 |
| C Tung | 2800 | 345 | 340 | 340 | | −5 |
| C Cablesy | 1800 | 514⅜ | 14⅜ | 14⅜ | | −⅛ |
| C Cable w | 1300 | 140 | 140 | 140 | | |
| CC Man A | z40 | $21¼ | 21¼ | 21¼ | | |
| C Ex Gas | 7100 | 345 | 335 | 345 | | +5 |
| CGE pr | 21 | $21⅛ | 21⅛ | 21⅛ | | |
| CG Invest | 1264 | $19½ | 19½ | 19½ | | +½ |
| C Homestd | 4100 | 480 | 470 | 470 | | −5 |
| C Hydr | 400 | $5½ | 5⅜ | 5½ | | |
| C Imp Bank | 3760 | 523⅜ | 23⅛ | 23¼ | | −⅛ |
| CIL | 3750 | 520⅛ | 20½ | 20⅝ | | −⅛ |
| C Int Pow | 600 | 513⅜ | 13⅜ | 13⅜ | | −⅛ |
| CLI Pete | 500 | 12 | 12 | 12 | | −3 |
| C Manoir | 500 | 375 | 370 | 375 | | +5 |
| C Malart | 4000 | 25½ | 25 | 25 | | |
| C Marconi | 900 | 325 | 315 | 315 | | −5 |
| C Memorial | 750 | 75 | 75 | 75 | | |
| C Merrill | 400 | 290 | 290 | 290 | | −5 |
| C Occidental | 1215 | 59¼ | 9 | 9 | | |
| CP Inve | 7440 | 515¼ | 15 | 15⅛ | | −⅛ |
| CP Inve pr | 100 | 530 | 30 | 30 | | −⅛ |
| CP Ltd | 7345 | 519⅜ | 19¼ | 19⅜ | | |
| CPL 4 p | 250 | 57 | 7 | 7 | | |
| C Reserve | 100 | 240 | 240 | 240 | | |
| CRenol A p | z79 | 511¾ | 11¾ | 11¾ | | |
| Cdn Sup O | 300 | 536 | 35½ | 35¾ | | −¼ |
| Cdn Tire | 214 | 545 | 45 | 45 | | |
| Cdn Tire A | 6738 | 546¾ | 46½ | 46½ | | −½ |
| C Util 10¼ p | 3160 | 525½ | 25¼ | 25¼ | | −⅛ |
| C Util w | 100 | 206 | 206 | 206 | | −9 |
| Canbra | 2025 | 350 | 350 | 350 | | |
| Candel Oil | 113 | 57⅜ | 7⅜ | 7⅜ | | |
| Canron | 100 | 518⅜ | 18⅜ | 18⅜ | | −⅛ |
| Caron 6 pr | z75 | 576 | 76 | 76 | | |
| Cara | 100 | 390 | 390 | 390 | | |
| Carl OK | 2750 | 255 | 251 | 253 | | +2 |
| Carl OK A p | 200 | 517¼ | 17 | 17¼ | | |
| Carl OK Wp | 240 | 520 | 20 | 20 | | |
| Carma | 300 | 58½ | 8½ | 8½ | | |
| Cassiar | 5315 | 460 | 450 | 450 | | +5 |
| CC Yachts | 300 | 270 | 270 | 270 | | −6 |
| Celanese | 5100 | 420 | 400 | 420 | | |
| Chib Kay | 2000 | 14 | 13 | 14 | | |
| Chieftan D | 1300 | 58⅜ | 8¼ | 8¼ | | −⅛ |
| Chrysler | 2410 | 510⅜ | 10⅛ | 10¼ | | |
| Coch W | 10200 | 103 | 100 | 100 | | −5 |
| Coles Book | 300 | 57⅞ | 7⅞ | 7⅞ | | |
| Cominco | 3765 | 530⅞ | 30½ | 30½ | | |
| Com Cap | 1050 | 190 | 190 | 190 | | |
| C Holiday I | 1200 | 310 | 305 | 305 | | −5 |
| Compro | 200 | 310 | 310 | 310 | | −15 |
| Computel | 5000 | 55 | 5 | 5 | | |
| Con Bath | 700 | 524 | 24 | 24 | | −¾ |
| Con Bath p | 440 | 516½ | 16½ | 16½ | | |
| C Bath 68 w | 500 | 58 | 8 | 8 | | −½ |
| Con Bldg | 1000 | 290 | 290 | 290 | | +5 |
| Con Fardy | 4000 | 136 | 136 | 136 | | |
| C Durham | 3200 | 56 | 55 | 55 | | |
| C Marben | 1000 | 60 | 56 | 60 | | +5 |
| C Morlan | 500 | 120 | 120 | 120 | | −2 |
| Cons Prof | 2500 | 40 | 40 | 40 | | −1 |
| Con Distrb | 2650 | 55⅛ | 5 | 5⅛ | | +⅛ |
| Cons Gas | 3820 | 514 | 13⅞ | 13⅞ | | −⅛ |
| Con Gas D | 250 | 522 | 21⅞ | 21⅞ | | −⅛ |
| Control F | 100 | 185 | 185 | 185 | | |
| Conwest | 2200 | 300 | 300 | 300 | | |
| Corby vt | z25 | 516½ | 16½ | 16½ | | |
| Cornat Ind | 800 | 465 | 460 | 465 | | |
| Coseka R | 2600 | 275 | 268 | 275 | | +10 |
| Craigmt | 100 | 405 | 405 | 405 | | +5 |
| Crestbrk | 700 | 350 | 340 | 340 | | −5 |
| Cstland | 2000 | 16 | 16 | 16 | | |
| Crwn Life | z16 | $60½ | 60½ | 60½ | | |
| Cuvier M | 1000 | 115 | 115 | 115 | | −1 |
| **D to G** | | | | | | |
| Cyprus | 800 | 58⅛ | 8½ | 8⅛ | | +⅛ |
| Dalmy A | 100 | 58⅛ | 8⅛ | 8⅛ | | +⅛ |
| Daon Dev | 5000 | 58¾ | 8⅜ | 8¾ | | +½ |
| Debhit B p | z55 | 562 | 60¾ | 61½ | | |
| Decca R | 1000 | 385 | 380 | 380 | | −20 |
| Denison | 140 | $46¼ | 46¼ | 46¼ | | −¼ |
| Dicknsn | 2300 | 58¾ | 8½ | 8½ | | |
| Domen I | 100 | 57⅛ | 7⅛ | 7⅛ | | |
| Dome | 125 | 548 | 48 | 48 | | +48 |
| Dome Pete | 2670 | 527½ | 26¾ | 27¼ | | +½ |
| D Bridge | 555 | 524 | 23⅞ | 23⅞ | | −⅛ |
| D Citrus | 200 | 55⅝ | 5⅝ | 5⅝ | | −¼ |
| D Explor | 5000 | 22 | 22 | 22 | | +1 |
| Dofasco | 650 | 523¾ | 23½ | 23¾ | | +¼ |
| Dom Store | 850 | 517 | 17 | 17 | | |
| D Text A | 1000 | 58¼ | 8¼ | 8¼ | | |
| Domtar | 4405 | 521⅜ | 20¾ | 21⅜ | | +⅛ |
| Douglas L | 200 | 275 | 275 | 275 | | +5 |
| Dylex A | 2950 | 57¾ | 7⅜ | 7⅜ | | −¼ |
| East Sul A | 300 | 173 | 170 | 173 | | +3 |
| Econ Inv | 391 | 512 | 12 | 12 | | −¼ |
| Ego Mines | 1000 | 64 | 64 | 64 | | +4 |
| Emco | 100 | 56⅞ | 6⅞ | 6⅞ | | |
| Exquisite | 1900 | 120 | 120 | 120 | | +15 |
| Exquite pr | 200 | 55½ | 5¼ | 5¼ | | −¼ |
| Extndcar | 900 | 480 | 480 | 480 | | |
| Falcon C | 400 | 56¼ | 6¼ | 6¼ | | −⅛ |
| Falcon | 2028 | 535 | 35 | 35 | | |
| Farm Mer | 100 | 480 | 480 | 480 | | −20 |
| Fed Ind A | 500 | 400 | 400 | 400 | | |
| Fed Pipe P | z20 | $59½ | 59½ | 59½ | | |
| Fireco S A | 100 | 485 | 485 | 485 | | −5 |
| F Mar | z250 | 47 | 47 | 47 | | |
| Foodcrp L | 275 | 140 | 140 | 140 | | |
| Foodex S | 900 | 255 | 250 | 255 | | |
| Ford Cnda | 300 | 570¾ | 70 | 70¾ | | −¼ |
| Francana | 3350 | 59¼ | 9 | 9 | | −½ |
| Galf Mi Irn | 200 | 56 | 6 | 6 | | |
| Gaz 5.40 p | z25 | 552 | 52 | 52 | | |
| Gen Distrb | 350 | 57½ | 7½ | 7½ | | |
| GMC | 501 | 543 | 43 | 43 | | −1 |
| Genstar L | 600 | 518 | 17⅞ | 18 | | |
| Gt Mas | 30800 | 69 | 65 | 69 | | +6 |
| Giant Yk | z80 | 59⅞ | 9⅞ | 9⅞ | | |
| Gibraltar | 400 | 55⅛ | 5⅛ | 5⅛ | | −⅛ |
| Glendale | 6750 | 135 | 125 | 125 | | −10 |
| Gozlan | 100 | 55¾ | 5¾ | 5¾ | | |
| Gt Oil Sds | 300 | 57 | 6⅞ | 6⅞ | | |
| GL Nickl | 5900 | 60 | 60 | 60 | | −2 |
| GL Paper | 150 | 519½ | 19½ | 19½ | | |
| GNGas A p | 175 | 517¼ | 17¼ | 17¼ | | |
| Gt W Life | z8 | 562½ | 62½ | 62½ | | |
| Gt West S | 1300 | 56⅝ | 6½ | 6½ | | |
| G Wst wt | 100 | 173 | 173 | 173 | | −3 |
| Grey G | z8 | 300 | 300 | 300 | | |
| Greyhnd | 3875 | 516¼ | 16¼ | 16¼ | | |
| Guar Trst | 408 | 56⅜ | 6⅛ | 6⅛ | | −⅛ |
| Gulf C | 11114 | $31¼ | 31 | 31¼ | | +¾ |
| **H to L** | | | | | | |
| Ham Tr | 409 | 510 | 10 | 10 | | −¼ |
| Hnd C pr | 200 | 57 | 7 | 7 | | |
| Hard Crp A | 200 | 55¼ | 5¼ | 5¼ | | +⅛ |
| Hard Crp C | 200 | 455 | 455 | 455 | | −10 |
| Harris J S | 100 | 460 | 460 | 460 | | −10 |
| HWood A | 400 | 410 | 410 | 410 | | +10 |
| Hawker S | 1218 | 55⅛ | 5⅛ | 5⅛ | | +⅛ |
| Hayes D A | 200 | 450 | 450 | 450 | | −10 |
| Holinger A | 300 | 27 | 27 | 27 | | |
| Home A | 5950 | 522 | 21¾ | 21¾ | | +¼ |
| Hud Bay A | 1270 | 517¾ | 17½ | 17¾ | | |
| H Bay Co | 3310 | 518 | 17⅝ | 17⅝ | | −⅛ |
| HB Oil Gas | 3665 | 527¼ | 27 | 27¼ | | −¼ |
| H D C L pr | 500 | 57 | 7 | 7 | | |
| Huron Erl | 5800 | 523 | 23 | 23 | | |
| Husky Oil | 3075 | 516⅞ | 16⅝ | 16¾ | | −¼ |
| Husky E w | 900 | 55⅛ | 5 | 5 | | −⅛ |
| Hydra Ex | 3500 | 45 | 45 | 45 | | +2 |
| IAC | 1290 | 518⅜ | 18¼ | 18⅜ | | |
| Imasco A | 2725 | 530¾ | 30½ | 30¾ | | +⅛ |
| Imp Life | z6 | 561½ | 61½ | 61½ | | |
| IOil A | 11138 | 528 | 27¼ | 27¾ | | +¼ |
| Indusmin | 400 | 57 | 7 | 7 | | |
| Ind Adhes | 100 | 515¼ | 15¼ | 15¼ | | −⅛ |
| Inland Gas | 400 | 58⅜ | 8¼ | 8⅜ | | +⅜ |
| Inter-City | 3100 | 470 | 460 | 465 | | +10 |
| IBM | 227 | $207¼ | 201 | 207¼ | | +5¼ |
| Int Mogul | z50 | 240 | 240 | 240 | | |
| I Mogul A | 400 | 58⅜ | 8¼ | 8¼ | | |
| Inco A | 20418 | 528¼ | 27¾ | 27¾ | | −¼ |
| Inco B | z85 | 527⅞ | 27⅞ | 27⅞ | | |
| Intpr Pipe | 1758 | 513 | 12⅞ | 12⅞ | | −⅛ |
| Ipsco | 850 | 518½ | 18 | 18 | | −½ |
| Inv Grp A | 100 | 56⅝ | 6⅝ | 6⅝ | | |
| Inv Grp 5 p | 500 | 513⅜ | 13⅜ | 13⅜ | | +⅛ |
| Irwin T A | 300 | 270 | 270 | 270 | | |
| Island Tel | 400 | 57½ | 7½ | 7½ | | |
| IU Intl | 2965 | 512⅛ | 11⅞ | 12⅛ | | +⅛ |
| Ivaco A | 1300 | 512⅜ | 12½ | 12½ | | |
| IWC Com | 700 | 155 | 155 | 155 | | −5 |
| Jannock | z50 | 55½ | 5½ | 5½ | | |
| Jannock B | z35 | 512 | 11¾ | 11¾ | | |
| Jelex | 4000 | 10 | 10 | 10 | | |
| Joliet | 3000 | 22 | 22 | 22 | | −½ |
| Kaiser Re | 4300 | 59⅜ | 9¼ | 9⅜ | | |
| Kaiser w | 3815 | 56⅝ | 6½ | 6½ | | |
| Kaps Tran | 1600 | 285 | 281 | 285 | | +6 |
| Kenting | 200 | 450 | 450 | 450 | | |
| Kerr A | 19875 | 512⅝ | 12¼ | 12½ | | −¼ |
| Kerr A B | z65 | 512¼ | 12¼ | 12¼ | | |
| K Anacon | z200 | 27 | 27 | 27 | | |
| Kilembe | 1000 | 25 | 25 | 25 | | −15 |
| Koffler | 2000 | 330 | 325 | 325 | | −10 |
| Koffler w | 200 | 23 | 23 | 23 | | −2 |
| Labatt A | 1380 | 516⅝ | 16¼ | 16⅝ | | −¼ |
| Labatt A p | 100 | 516¾ | 16¾ | 16¾ | | |
| Lacanex w | z500 | 1 | 1 | 1 | | |
| Laidlaw A | 200 | 55½ | 5½ | 5½ | | −⅛ |
| Laidlaw A p | z25 | 15 | 15 | 15 | | |
| LOnt Cem | 1600 | 330 | 330 | 330 | | −5 |
| L Shore | z13 | 315 | 315 | 315 | | |
| Le Vrndr | 600 | 325 | 300 | 320 | | −30 |
| Langi | 500 | 14 | 14 | 14 | | +1 |
| Lau Pin | z50 | 56⅝ | 6⅞ | 6⅞ | | |
| Liberian | 3270 | 514⅛ | 14 | 14 | | |
| LL Lec | 500 | 168 | 168 | 168 | | |
| Livingsto | 100 | 59 | 9 | 9 | | |
| Lob Co A | 400 | 56¼ | 6¼ | 6¼ | | −¼ |
| Lob Co B | 1700 | 56⅛ | 6¼ | 6¼ | | |
| Lost River | 3900 | 365 | 360 | 360 | | |
| **M to O** | | | | | | |
| Maclarn B | 100 | $28½ | 28½ | 28½ | | −½ |
| Mclan H A | 225 | 58 | 8 | 8 | | |
| MB Ltd | 3200 | $23⅛ | 22⅞ | 22⅞ | | |
| Madeline | 500 | 260 | 260 | 260 | | +5 |
| Magnason | 200 | 145 | 145 | 145 | | +10 |
| Magnetcs | 1500 | 30 | 30 | 30 | | +2 |
| Malst Wil | 100 | 340 | 340 | 340 | | |
| Major H D | 400 | 370 | 360 | 360 | | −10 |
| Man Bar | 700 | 74 | 74 | 74 | | +2 |
| M Lf Mills | 430 | $25 | 25 | 25 | | |
| Marcana | 1000 | 13 | 13 | 13 | | +1 |
| Maritime | z58 | 516½ | 16 | 16½ | | |
| Mar T 860 | 100 | 59¼ | 9¼ | 9¼ | | |
| Markel F | 500 | 280 | 275 | 275 | | −5 |
| Martin | 12000 | 28½ | 27½ | 28½ | | +½ |
| Mass Per | 9100 | 516⅞ | 16⅝ | 16¾ | | |
| Mattgmi | 400 | 517⅛ | 16¾ | 16¾ | | −⅜ |
| Mc Intyre | 450 | $47⅜ | 46¾ | 46¾ | | −⅜ |
| McLaghlin | 1550 | 510 | 10 | 10 | | −⅛ |
| MDS Helth | 800 | 225 | 225 | 225 | | +15 |
| Melton R E | 1500 | 275 | 260 | 270 | | |
| Melton A w | 500 | 125 | 125 | 125 | | |
| Mentor | 2000 | 210 | 210 | 210 | | +5 |
| Mercantil | 5600 | 518⅜ | 18⅜ | 18⅜ | | −⅛ |
| Merland E | 3400 | 210 | 207 | 207 | | +2 |
| MICC | z50 | 59¾ | 9¾ | 9¾ | | |
| Microsyst | z26 | 230 | 230 | 230 | | |
| Minedmr | 8050 | 19 | 19 | 19 | | |
| Moffat A | 400 | 56¾ | 6¾ | 6¾ | | −¼ |
| Molson A | 950 | 517⅞ | 17½ | 17½ | | −⅛ |
| Molson B | 100 | 516 | 16 | 16 | | |
| Monarc W | z300 | 75 | 75 | 75 | | |
| Monenco | 200 | 11¼ | 11¼ | 11¼ | | −¼ |
| Mtl Trust | 200 | 512 | 12 | 12 | | +½ |
| Moore | 3870 | $47½ | 46¾ | 47¼ | | −⅜ |
| Morse pr | z25 | $34 | 34 | 34 | | |
| Multi-Mi | 6000 | 55 | 55 | 55 | | |
| Murphy | 300 | 495 | 495 | 495 | | |
| NaChrs L | 6825 | 59⅛ | 8 | 8⅞ | | −⅜ |
| N Hees Ent | z66 | 110 | 110 | 110 | | |
| Nat pete | 2100 | 32 | 32 | 32 | | |
| NBU Mine | 1200 | 257 | 250 | 250 | | −10 |
| Neonex | 200 | 155 | 155 | 155 | | +2 |
| Neocnx | 500 | 440 | 440 | 440 | | −10 |
| N Kelore | 1000 | 23 | 23 | 23 | | +1 |
| Newnor | 3000 | 8 | 8 | 8 | | |
| N Que Ragl | 400 | 240 | 240 | 240 | | −11 |
| N-Senator | 2000 | 14 | 14 | 14 | | |
| Nick Rim | 1000 | 7 | 7 | 7 | | −½ |
| Norandg A | 2881 | 536 | 35⅝ | 35⅝ | | +⅜ |
| Norlex | 3000 | 15 | 15 | 15 | | |
| NC Oils | 2900 | 440 | 425 | 440 | | +15 |
| Nor Ctl G | 3085 | $10½ | 10½ | 10½ | | |
| Nor Ctl D p | 310 | $18¾ | 18¾ | 18¾ | | −⅛ |
| Nor Ct 150 p | 200 | $18⅞ | 18⅞ | 18⅞ | | |
| Nor Ctl w | 1000 | 175 | 175 | 175 | | |
| Nor Elect | 2205 | $24½ | 24⅛ | 24⅛ | | −⅛ |
| NE Bell w | 3600 | 480 | 460 | 460 | | −20 |
| Northgat | 1500 | 440 | 425 | 425 | | −5 |
| Northld | 1000 | 11½ | 11½ | 11½ | | −½ |
| Nowsco W | 300 | $10⅛ | 10 | 10 | | −¼ |
| Numac | 1750 | $11 | 10⅝ | 10¾ | | −¼ |
| Nu-Wst A | z50 | 58½ | 8½ | 8½ | | |
| OPI Ltd | 500 | 207 | 207 | 207 | | −3 |
| Oakwood P | 4500 | 82 | 81 | 82 | | +1 |
| Obrien | 2000 | 70 | 68 | 68 | | +1 |
| Ocelot Ind | 2900 | 56⅝ | 6¼ | 6¼ | | +¼ |
| Orchan | 1500 | 257 | 251 | 257 | | +6 |
| Oshawa A | 1450 | 55⅛ | 5 | 5 | | −⅛ |
| **P to S** | | | | | | |
| Pac Coper | 8100 | 65 | 61 | 65 | | +2 |
| Pac Pete | 9776 | 521⅝ | 20⅞ | 21⅜ | | +⅜ |
| Page Pet | 550 | 170 | 170 | 175 | | +5 |
| Paloma P | 308 | 120 | 120 | 120 | | |
| PanCdn P | 1810 | $13½ | 13 | 13⅜ | | +¼ |
| Pan Centr | 1500 | 145 | 145 | 145 | | −5 |
| Pango Gld | 1000 | 115 | 115 | 115 | | −5 |
| P Ocean | 23800 | $13¼ | 12½ | 12⅞ | | +⅜ |
| Pennant | 2200 | 150 | 150 | 150 | | +7 |
| P Dept S | 300 | 57⅞ | 7⅞ | 7⅞ | | |
| P Jewl | z60 | 55¼ | 5¼ | 5¼ | | |
| Petrofina | 200 | $20¼ | 20¼ | 20¼ | | +⅛ |
| Petrol | 100 | 135 | 135 | 135 | | −7 |
| Peyto Oils | 5200 | 390 | 375 | 385 | | +5 |
| Phillips Cb | 575 | $10¾ | 10½ | 10¾ | | −¼ |
| Photo Eng | z100 | $22½ | 22½ | 22½ | | |
| Pick Crow | 700 | 27 | 27 | 27 | | |
| Pine Point | 1500 | $31⅜ | 31⅛ | 31⅛ | | −⅛ |
| Pitt Eng C | 200 | 57½ | 7⅛ | 7⅛ | | +⅛ |
| Place G | 4000 | 25 | 25 | 25 | | −½ |
| Placer | 959 | $16¾ | 16½ | 16½ | | −1 |
| Pow Corp | 1513 | 59⅛ | 9 | 9⅛ | | +⅛ |
| Pow C 9 pr | 300 | 59¼ | 9¼ | 9¼ | | |
| Prado Exp | 3000 | 155 | 152 | 152 | | −8 |
| Precamb | 4500 | 125 | 121 | 125 | | +5 |
| Pre Cable | 100 | 58 | 8 | 8 | | |
| Preston | z15 | $11⅝ | 11⅝ | 11⅝ | | |
| Price Co | 432 | $13⅜ | 13¼ | 13¾ | | −⅛ |
| Provigo | 100 | 59½ | 9½ | 9½ | | +⅜ |
| Prov B Can | 350 | $13⅞ | 13⅞ | 13⅞ | | |
| Q Brdcast | 200 | 380 | 380 | 380 | | |
| QCI Ind A | 800 | 210 | 210 | 210 | | +5 |
| Que Sturg | 530 | 440 | 425 | 440 | | |
| Ram | 600 | 210 | 210 | 210 | | −2 |
| Ranger | 3900 | $19⅜ | 19 | 19⅜ | | +⅛ |
| Rnk Org A | 200 | 380 | 380 | 380 | | −5 |
| Rayrock | 1000 | 85 | 84 | 84 | | +1 |
| Rdpath A | z50 | $20⅞ | 20⅞ | 20⅞ | | |
| Reed Pap A | 1715 | $21½ | 21½ | 21½ | | −⅛ |
| Reed Oslr A | 144 | 56¼ | 6¼ | 6¼ | | −⅛ |
| Reichhold | 160 | $22½ | 22½ | 22½ | | +¼ |
| Reitman W | 1200 | 512¾ | 12¾ | 12¾ | | −¼ |
| Reitman A | 1000 | $10¾ | 10¾ | 10¾ | | +¼ |
| Revn P | 11045 | 96 | 95 | 95 | | −1 |
| Rio Algom | z23 | $24⅝ | 24⅝ | 24⅝ | | |
| R Little | 700 | 240 | 235 | 235 | | −10 |
| Rolland | z25 | 56⅜ | 6⅜ | 6⅜ | | |
| Roman | 1495 | $12½ | 12⅜ | 12½ | | −⅜ |
| Rothman | 206 | 511¼ | 11¼ | 11¼ | | |
| Rothm 2p | 1200 | $13⅜ | 13⅜ | 13⅜ | | −⅛ |
| Royal Bnk | 9471 | $31¼ | 31 | 31¼ | | |
| Royal Tr A | 165 | $22⅞ | 22⅞ | 22⅞ | | |
| Russel A | 600 | $12⅝ | 12½ | 12½ | | −¼ |
| SIL Corp p | 100 | 560 | 60 | 60 | | −1 |
| Scintrex | 500 | 95 | 95 | 95 | | +5 |
| Scot York | 8250 | 210 | 195 | 200 | | −10 |
| Seagram | 2042 | $30 | 29⅞ | 29⅞ | | −⅜ |
| Selkrk A | 900 | 13 | 13 | 13 | | −½ |
| Shaw Pipe | 1700 | 55⅝ | 5⅝ | 5⅝ | | −⅛ |
| Shell Can | 2780 | $15⅞ | 15¾ | 15⅞ | | +⅛ |
| Sherritt | 3500 | 57⅛ | 7 | 7 | | |
| Shore To S | 300 | 360 | 360 | 360 | | +10 |
| Siebens | 3200 | 59¼ | 8½ | 9¼ | | +½ |
| Simpsons | 3764 | 58⅜ | 8½ | 8½ | | −⅛ |
| Simpson S | 425 | $10⅞ | 10⅞ | 10⅞ | | |
| Sklar M | 100 | 265 | 265 | 265 | | |
| Skyline H | 1400 | 55¾ | 5¾ | 5¾ | | |
| Slater Stl | 250 | $10⅛ | 10⅛ | 10⅛ | | +⅛ |
| Slat W Can | 1000 | 57½ | 7½ | 7½ | | +⅛ |
| Spar Aero | 1100 | 251 | 250 | 250 | | −8 |
| St Brodcst | 100 | 58½ | 8½ | 8½ | | +⅛ |
| Stelco A | z571 | $27¾ | 27½ | 27½ | | −¼ |
| Steep R | 8100 | 149 | 145 | 146 | | +1 |
| Steinbg A | z60 | $19½ | 19½ | 19½ | | |
| Strathrn A | 300 | 102 | 101 | 101 | | |
| Sud Cont | 8000 | 55 | 50 | 50 | | −4 |
| Sullvan A | 500 | 173 | 173 | 173 | | +1 |
| Sundie | 27900 | 55¾ | 5¼ | 5½ | | |
| Superior A | 100 | 200 | 200 | 200 | | −10 |
| Surpass C | z10 | 105 | 105 | 105 | | |
| Systems D | 100 | 380 | 380 | 380 | | +5 |
| **T to Z** | | | | | | |
| Teck Cor A | 1050 | 255 | 250 | 250 | | +5 |
| Teck Cor B | 600 | 220 | 220 | 220 | | −5 |
| Texaco | 2600 | 530 | 29½ | 30 | | −½ |
| Texasglf | 2050 | $32¾ | 32⅛ | 32½ | | +⅛ |
| Texmont | 1000 | 23 | 23 | 23 | | −1 |
| Texore | 1000 | 13 | 13 | 13 | | +½ |
| T CGI | 22673 | $15 | 15 | 15 | | +¾ |
| Thom N A | 4000 | 512¾ | 12¾ | 12¾ | | −⅛ |
| Thom N pr | 100 | $37 | 37 | 37 | | |
| Tombill | 500 | 83 | 83 | 83 | | |
| Tormex M | 1500 | 200 | 190 | 190 | | −10 |
| T-D Bk | 12228 | $40½ | 40½ | 40¾ | | +¼ |
| Tor Star B | 235 | 512⅞ | 12⅞ | 12⅞ | | |
| Total Pet | 3800 | 56½ | 6⅜ | 6⅜ | | |
| Traders A | 1050 | 513½ | 12⅞ | 12⅞ | | −⅛ |
| Trade 10¼ p | 600 | 510 | 10 | 10 | | −¼ |
| Trader 66 w | z20 | 250 | 250 | 250 | | |
| Trader 69 w | 1000 | 375 | 370 | 370 | | −5 |
| TrCan PL | 2310 | 510⅛ | 10½ | 10½ | | |
| TrCan A pr | z11 | 557¾ | 57½ | 57¾ | | |
| TrCan C pr | 100 | 535¾ | 35¾ | 35¾ | | −½ |
| TrCan PL w | 525 | 65 | 65 | 65 | | |
| Tr Can Res | 1300 | 60 | 60 | 60 | | +1 |
| Trans Mt | 250 | 510⅜ | 10⅜ | 10⅜ | | −⅛ |
| Trans PPL | 300 | 511½ | 11 | 11 | | −1½ |
| Travlway | 300 | 55½ | 5½ | 5½ | | |
| Trizec Crp | 2701 | 518 | 18 | 18 | | −¼ |
| Trizec w | 2500 | 38 | 38 | 38 | | −2 |
| Tru-Wall | 100 | 290 | 290 | 290 | | +5 |
| Turbo R | 1500 | 110 | 108 | 108 | | +1 |
| Un Carbid | 200 | 521½ | 21½ | 21½ | | |
| Un Gas | 1050 | 57¾ | 7⅜ | 7¾ | | +⅛ |
| UGas 8¾ | 650 | 520⅛ | 20⅛ | 20⅛ | | |
| U Asbesto | 1627 | 400 | 400 | 400 | | |
| U Canso | 5300 | 56¾ | 6¾ | 6¾ | | |
| Un Reef P | 2000 | 13 | 13 | 13 | | |
| U Siscoe | 850 | 55 | 495 | 495 | | −5 |
| U Gas | 24600 | 300 | 295 | 300 | | +6 |
| Versatile | 700 | 58⅜ | 8½ | 8½ | | −¼ |
| Versati A | 800 | 58½ | 8⅜ | 8⅜ | | −¼ |
| Vcentr | 20000 | 310 | 310 | 310 | | |
| Voyagr P | 3110 | 57⅜ | 7⅛ | 7⅜ | | +¼ |
| Vulcan Ind | 1800 | 57⅛ | 7⅛ | 7⅛ | | |
| Walax A | 230 | 512 | 12 | 12 | | +½ |
| Walk GW A | 5460 | $

**166 CAMPERS, TRAILERS AND MOTOR HOMES**

S. J. PEDEN LTD.

VANGUARD
CAMPERS — TRAILERS
MOTORHOMES — CANOPY TOPS
VAN TOPS — RENTALS

VANGUARD CAMPERS
See the FULL RANGE of popular VANGUARD CAMPERS. 12 different models to choose from. VANGUARD quality is built into every unit from the compact Lowboy at $1455 and models range up to the luxurious 11 ft. deluxe self-contained campers.
VANGUARD QUALITY AT A PRICE YOU CAN AFFORD

CAMPER SPECIAL
2 ONLY '75 VANGUARD 8'9" Toilet compartment model campers, sleeps 6. A REAL BUY AT $2295

CAMPER RENTALS
TRUCKS and CAMPERS
CAMPERS only—MOTORHOMES

PARTS AND ACCESSORIES
SPRING SPECIALS!

| | |
|---|---|
| 3 cu. ft. 3-way fridge | $274.95 |
| toilet | $90.9 |
| Hacker camper jacks | $125.00 |
| 2 gen fridge | $1[illegible] |
| Transmission cooler | $31.50 |
| Chemetic recirculating toilet | $169.95 |
| 20 lb. propane tank | $21.50 |
| Front spare carrier | $22.95 |
| Brophy style camper jacks | $99.95 |

HOURS
8:00 - 5:00 Mon. - Sat.
Lot open Thurs. and Fri. Til 9:00

S. J. PEDEN LTD.
2855 Quesnel St.
386-3464
DLR. D-1040

TRAVELEX
8 FT.
Slide-in Campers
TOTALLY SELF-CONTAINED
Features:
Cupboard, icebox, stove, furnace, fully insulated and
ONLY $1879
A MUST TO SEE!
Plus
We also carry SHELLS AND our low price for
Camperettes at $844
SHELBOURNE AUTOMART LTD.
1640 Cedar Hill X Rd.
PHONE 477-9166
D-4250

LAYTON HOLIDAIRE
WEEKENDER
GALAXIE
Campers - Canopies
USED SPECIALS
1966—16 FT.. KENSKILL trailer, furnace, fridge, toilet $1795
—ASTRONAUT import camper furnace, sleeps four $ 795
PARTS, ACCESSORIES! REPAIRS
Dalton Motors
We specialize in I.C.B.C. Autoplan Campers and Trailers
1703 BLANSHARD ST.
(across from Hudson's Bay Parking Lot) Victoria, B.C. 385-5012.
Dealer Licence Number D-5536

FENNELL'S
TRAILER SUPPLIES
Parts — Propane — Repairs
Profiled Aluminum SPORTSMAN CANOPIES
Mon.-Thurs. 9 a.m.-8 p.m.
Fri., Sat., 9-5:30
Sun. 12-4:30
6459 Pat Bay Hwy. 652-2511

Quality Built
OLYMPIC CAMPERS
8', 8½', 10½'
in stock
REG MIDGLEY MOTORS
736 Cloverdale 385-8756
Dealer Lic. D. 3785

CITATION DELUXE 27' FULLY equipped. Offers on $5,000 asking price or package deal with 34-ton Suburban GMC and trailer. Offer over $10,000. Also consider trade of vehicle with purchase of trailer. 478-[illegible]

1973 VANGUARD TRAVEL trailer, tandem wheels, shower, flush toilet, eye level oven, double sink. Refrigerator, hot and cold water, furnace, carpet throughout, as new, $3,995. Phone 245-3829.

UTILITY TRAILER, HEAVY duty, new tires, wheels, and axles, box 8'x5', frame 12' long. Cash or trade. 478-7465. 144 Atkins Rd.

FOR RENT 1 HARD TOP TENT trailer, sleeps 5, includes mattresses, must provide own trailer hitch. $60 weekly. 384-0746 after 5 p.m.

1974 ECONOLINE CAMPER. Full top, all utilities. Just finished by retired craftsman. 4,960 miles $9,200. Come see this. 598-2396.

MOBILE HOME '74, 68'X12', Spanish, furnished, 3 bedrooms, Cobble Hill. 743-5916 after 6:30 p.m.

'67 FORD 1-TON ON DUALS, 10' chassis camper, fully equipped, consider older Mustang in trade or sell camper separately. 478-9675.

1965 KUSTOM KOACH TRAILER, 16', sleeps 6, stove, ice-box, awning, $1500. 598-7166 after 6 p.m.

1971 DATSUN TRUCK AND camper, sleeps four, excellent condition. 3190 Richmond Rd.

8' CAMPER, 6 MONTHS OLD, sleeps two, fridge, furnace, water system, apply 1163 Fort St.

1971 GALAXIE CAMPER, FOR import truck, immaculate condition, offers, 592-2935.

1973 10' OKANAGAN CAMPER, fully equipped, like new, $2750. 478-8975.

1972 OTTO PROSPECTOR HARDtop, propane stove, sink, canopy. Sleeps 6. $1275. 478-1691.

CAMPING HOUSE TRAILER, sleeps 6, stove, fridge, best offer. 383-4226.

1968 VW CAMPER VAN. NEW engine. Stereo. $2,850. Phone 592-1724 or 592-9594.

FOR RENT, 13' TRIPLE EE compact. Sleeps 4 adults, $45 week. 642-5177.

'73 VW WESTFALIA CAMPER, only 7,000 miles. 383-4052.

**168 CAMPERS, TRAILERS and MOTOR HOMES**

LOGAN'S RV SERVICE CENTRE
"WESTERN" CAMPERS
OKANAGAN TRAILERS
COMPARE price, features and quality of our 8'6", 9'6", 11' and import campers now at SPECIAL SPRING DISCOUNTS!
TRADES — FINANCING
CONSIGNMENT SALES
See Us
For repairs and improvements to your camper, trailer or van. We INSTALL — fridges, furnaces, ovens, windows and vents, camperjacks, trailer hitches, and van tops and do wiring.
Parts-Accessories
Open Mon.-Fri. 8 a.m.-6 p.m.
650 Burnside Rd. E. near Douglas
CALL 384-0213 ANYTIME
Dealer Licence D. 4206

WANTED: TAMDEM TRAILER suitable for 20' boat. After 5 p.m. 479-6103.

**169 MOBILE HOMES AND PARKS**

WAGON TRAIN

OVER STOCKED
10 HOMES
MUST BE SOLD
Immediately
BUY NOW AND SAVE

VICTORIA
2515 Government
386-3291
LANGFORD
974 Goldstream
478-7333
SOOKE
2681 Sooke Rd.
642 5535
Dealer Licence Numbers
MCD 26002 MCD 26018
MCD 26003

Happy Valley HOMES LIMITED
Dealer's No. D-26010
2681 Sooke Road
478-8303
NEW / USED
FAMILY PARKS
24x40—Premier
12x68—Noble
12x68—Shelby
12x64—Hardlex
12x60—Statesman
12x68—Gendall
RETIREMENT PARKS
24x40—Lakehurst
12x68—Gendall
PRIVATE LOT
12x68—Neonex

BOB'S
MOBILE HOMES LTD.
5 Crease 386-3623
DL 7456
EAZLIFT HITCHES
installed anytime
Trans Coolers
Camper Jacks
18' NOMAD for value $4595
19' NOMAD $4855
20' NOMAD $5395
23' Twin or front kitchen
26' NOMAD twin bed $6495
30' NOMAD tip-out $8595
35' NOMAD tip-out $8795
386-3623 478-4979

Robinhood
SALES AND SERVICE
721 Goldstream
Near new and new mobile homes, all located within 25 miles of Victoria. Government grants $1000 and $500 available to assist you in financing O.A.C. Urgency forces some homes to be offered for less than market value.
Call today 478-9517
478-9518 or 478-9912
D.L. 3091

MOBILE HOME
Lannon Creek Park
New 3-bedroom unit on a large lot. Close to schools and shopping. Vacant and ready for occupancy. Beautiful park setting with a view. The price includes all appliances, new utility area and large sun-porch. Asking $18,500. CHUMMY CRABBE, 388-5555 — 479-7998.
B.C. Land and Insurance Agency Ltd.
530 Broughton St. 388-5555

GOLDSTREAM MOBILE HOMES LTD.
PARAMOUNT PREMIER
MONARCH AND PARKWOOD
Modern park space available with all purchases
2994 Jacklin
478-1731 478-8391
Dealer Licence No. MCD 26091
OPEN TO 5:30

BEAUTIFUL 1971 ATCO (VELAR model), 12'x68', 3-bedroom mobile home. Set up in attractive Shirmae Park. Immacuaite condition. Furnishings included, except beds. Self defrosting electric fridge, propane stove, 220 wiring, generous cupboard space. Possession June 30. $21,000 on terms. To view phone 478-6049 or 478-4151 anytime.

WANTED: 32 MOBILE HOME owners who are dissatisfied with their present situation in a mobile home park and who would like a minimum 5,000 sq. ft. lot for under 60 per month, with no yearly increases. Write P.O. Box 4003, Station "A", Victoria, 478-5611.

1968 12X56 ALL ELECTRIC MOBILE home. Furnished and completely set-up in adult park, Goldstream Villa. 10 miles from city, new flooring in front room and kitchen, full price $12,000. 478-9757 after 5 p.m.

1974 12X60 2 BEDROOM "Lender." Set up in adult park at Mill Bay. Furnished or unfurnished. (112) 743-5987, after 4.

MUST SELL 1973 12X60 EMPEROR, furnished, 3 bedrooms, 745-6685.

12X60 FURNISHED MOBILE home, waterfront lot. Adults only. 642-5398.

1970, 12X63 3-BEDROOM SECURITY mobile home, $8600. 749-3760, 479-1020.

**169 MOBILE HOMES AND PARKS**

TRIANGLE HOMES LTD.
Bendix Home Systems Ltd.
Britanny Pyramid
Knight-Squire-Page
2435 Trans. Can. Hwy.
478-1774 D.L. 25171
Mon.-Fri. 9-6 p.m.
Evenings by appointment.
Sat. 9-5. Closed Sundays.

1973 CHANCELLOR 68X12 FT., bedroom set up, $17,000. 656-5935.

**175 HOTELS**

ACCEPTING PERMANENT guests for the low budgeted inquirer, look no further, inquire at once at The Royal Olympic Hotel, 642 Johnson, 384-1187.

**185 CONVALESCENT AND REST HOMES**

PERSONAL AND INTERMEDIate care. Available, private and semi private rooms. All this private Lady, 24 hour care registered nurse on duty. Tray or dining room service, Rockland area. 595-4922.

ONE LOVELY PRIVATE ROOM for lady or gent, 24 hour service, good meals. Friendly atmosphere. 385-9821.

NICE SEMI-PRIVATE ROOM for lady, good meals, good care, and home atmosphere. 382-1573.

**190 ROOM AND BOARD**

CRAIGMYLE GUEST HOUSE — full room and board, excellent food, one mile from downtown, monthly, weekly, daily rates, $200 per month, $65 per week, $9.50 per day. 595-2697.

MALE PENSIONERS WELCOME, semi and private, laundry, central, TV lounge. 385-3547.

ROOM AND BOARD AVAILABLE, Fernwood district, reasonable. 595-1071.

ROOM TO RENT, PREFER FEmale, must like birds and animals. 382-1169.

**191 ROOM AND BOARD WANTED**

GENTLE WOMAN, HAPPY type. Looking for reduced room and board. Esquimalt preferred, two educated slightly handicapped gentlemen, tired of doing it alone. Companionship. Share expenses, light duties, excellent cook. References. Reply Victoria Press Box 369.

**195 ROOMS TO RENT**

BEDSITTING ROOM, BATH AND kitchen, for a quiet working man, non-smoker, elderly person preferred. Phone after 5 p.m. 385-6292.

QUIET HOME NEAR V.C GENeral with kitchen privileges. No drinking. For working men only. After 5 p.m. Phone 383-6506.

3 ROOMS AVAILABLE MAY 15, for young working people, rent $90 per month. Call between 6 and 7:30 p.m. 386-1597.

BRIGHT ROOM, FULLY FURnished, everything included, city centre, $20. Quiet people, no pets. 385-4237.

CLEAN QUIET FURNISHED room, kitchen facilities, men, Jubilee area. 592-6615.

SLEEPING ROOM FOR RENT, Esquimalt, working men only. 382-5272.

LARGE SLEEPING ROOM WITH wall-to-wall carpeting. Near Simpsons-Sears. $95. 595-2557.

WILL SHARE HOUSE WITH person 18-25, male or female. 383-5994.

ROOM TO RENT, $65 PER month, Central. Phone 385-3295 between 4-7 p.m.

LARGE 4-BEDROOM HOUSE TO share with 3 people. 595-3546 after 6 p.m.

LARGE FURNISHED ROOM. Kitchen facilities. Bay-Cook. Men only. $30 weekly. 478-6272.

SLEEPING ROOM, NO SMOKING and no drinking, laundry, etc. 536 Cecilia St. 385-1200.

LARGE UNFURNISHED ROOM. Fairfield area, working lady. Home privileges. $90. 382-2676.

SHARE 3 BEDROOM HOUSE IN Fairfield, $115. 385-1898 after 6.

**196 ROOMS WANTED**

WORKING MAN WITH QUIET obedient dog (references) needs room to rent or share house or cottage? Will do odd jobs. Urgent. 385-5282.

**197 HOUSEKEEPING TO RENT**

CLEAN, FURNISHED ROOM, private entrance, dishes, linen, utilities included, $90. Non smoker, 382-8983.

WORKING MAN OR LADY, $75 per month all utilities, available immediately. Phone after 4. 388-9628.

AVAILABLE MAY 1, UNFURnished housekeeping room, kitchen and bath to share. $85 per month. 383-7028.

BRIGHT FURNISHED ROOM, share bathroom, available May 1. Female only, $90 per month. 386-0065.

HOUSEKEEPING ROOM, CLOSE to downtown, 815 Queens. 383-8191 after 5.

LARGE SUNNY ROOM, KITCHen facilities, working person only. 598-3266.

ATTRACTIVE BED-SITTING room, kitchenette, single lady, $65. 1029 Empress. 383-9672.

SMALL ROOM FOR CLEAN MAture adult, inquire at No. 101-1030 Linden Ave.

NEAR VICTORIA GENERAL hospital, clean, bright, quiet room. 384-0120.

$80 AND $60, IMMEDIATELY, ground level rooms, sharing bath, gents over 24, references. 383-7447.

SMALL CLEAN ROOM. EVERYthing supplied, working male, $75. 2310 Wark St.

FURNISHED ROOM, SHARE kitchen, children, pets are welcome. 385-7656, 479-8414.

FURNISHED SLEEPING ROOM, private entrance, TV, lounge and kitchen, working girl. 477-5650.

RITZ HOTEL
710 Fort St. 383-1021

FURNISHED ROOM, LINEN SUPplied, 1515 Vining. 595-6226.

HOUSEKEEPING ROOM, TV cable. Washer-dryer. $80. 385-8198.

FOR LADY. FAIRFIELD. NEAR bus and stores. 652-3207, evenings.

1-ROOM, FRIDGE, COOKING. Near Beacon Hill Park. 477-2853.

**199 HOUSEKEEPING ROOMS WANTED**

WANTED, FURNISHED HOUSEkeeping room, close to Quadra, 388-6343.

**200 APARTMENTS TO RENT UNFURNISHED**

ONE-SUITE UPPER IN 4-PLEX, city and ocean view, James Bay area, $250 per month. 384-5850.

SIDNEY, 2 BEDROOM APT. $236.50. Adults only, Manager, 656-4838.

BACHELOR APARTMENT available immediately. Close to Dallas Rd. $139. 477-9708.

APARTMENT-OFFICE, SUIT business person, $165. 598-4060 evenings.

ONE BACHELOR SUITE AVAILable now, $85. No children or pets. 384-7240.

BEAUTIFUL BUT SMALL 1-BEDroom suite. $130. Until Sept. 385-6472.

$215. ONE-BEDROOM CONdominium. Close to shopping, bus. 595-5446 or 595-1412.

SIDNEY—LARGE 2 BEDROOM, no pets, $177. 477-2106, 477-5719.

GIRL 33 YEARS OLD WISH same to share. Phone 592-6409.

**200 APARTMENTS TO RENT UNFURNISHED**

Chateau Victoria
1-Bedroom Suites from $180.00
SUPERIOR fire and soundproofing, wall-to-wall carpets, drapes, balconies, 'colored appliances. ADULT oriented building. No pets, 1-yr. lease required.
For information please call
382-4221 740 BURDETTE AVE

Harbour Towers
A FULL FACILITY BUILDING
—Raven's lounge and dining room
—sweeping views, balcony
—laundry room on each floor.
—swimming and hydrotherapy pool and sauna
One-bedroom suite available May 1st. $250.
Contact Harbour Towers, 385-2405

LARGE DE LUXE CORNER 2-bedroom suite, 1½ baths, W-W carpet, large private sun porch. Dishwasher, stove, fridge, drapes. (Sauna, whirl pool, games room). Hot water heat included, $350 per month. Adults only. 477-4860, 386-7551.

DE LUXE SUITE, 2 BEDROOMS, huge carpeted lounge with fireplace, large den could be third bedroom, kitchen. Only a lawn separates this suite from Jubilee terrace. $400 per month includes utilities. References required. Immediate occupancy. Call 656-5566.

TILLICUM-BURNSIDE GARDENS 3-bedroom — living room, dining room, kitchen and utility. Fridge and stove included, wired for washer dryer. Rent $280. Heat included.
B.C. Land, 530 Broughton St.
388-5555

MT. TOLMIE AREA
One-bedroom corner suite. Avail. May 1. Pool, sauna, etc. W-w carpets. $225. Brown Bros. on Blanshard, 385-8771.

AVAILABLE MAY 1ST IN SIDney. One bedroom basement suite Quiet single girl or working couples preferred. $210 per month. Utilities included. No pets. References please. Phone 656-2736.

2 BEDROOM CONDOMINIUM, coloured appliances, sauna, hydro therapy pool, workshop. Free parking. Quiet surroundings. Mature Persons. $300% immediate occupancy. 384-0501.

STUDIO SUITE — CLOSE IN — fully modern — references required — $130 p.m. Phone 384-9335.
david burr ltd.

655 FORT ST. 384-9335

2-BEDROOM DELUXE SUITE, 2 baths, washer and dryer, large stove, fridge and dishwasher, swimming pool, sauna, recreation hall, inside parking, $400 per month. 592-6671.

LARGE ONE BEDROOM BASEment suite, offering lake front seclusion, with good swimming, fishing, and boating, 20 minutes from Victoria. Available May 15. 478-3357.

CARNARVON MANOR 1240 BAY St., available May 15 and June 1. 2 bedroom and den, $260. Available June 1, one bedroom $194. Pool and sauna. Adults only. No pets. 382-1202.

ESQUIMALT. AVAILABLE MAY 1, 1-bedroom suite. Wall-to-wall carpet. Elevator, heat, cablevision included. $160. 388-4674, between 9-5, Monday through Friday.

LARGE 2 BEDROOM SUITE IN one of Rockland Ave. finest older homes, with fireplace. Available May 1. Afternoons, 386-0133, evenings only 388-6939.

LARGE LUXURY 2 BEDROOM 1½ baths suite in new building, Rockland and Oak Bay Ave. Available immediately. $350 per month. 477-6040 after 6.

LARGE 2 BEDROOM AND DEN, full dining room, 1½ baths, children over 14. No pets. One year lease. Security deposit $395 month. 388-6059.

ONE BEDROOM, MATURE adults only, no pets, stove, fridge, dishwasher, one year lease. Security deposit. $225 month. 386-6059.

TWO BEDROOM SUITE AVAILable May 15, mature adults only, no children, no pets. Phone 595-2434 a.m. 598-1208 p.m.

3-BEDROOM APARTMENT FOR rent. April 30th. Esquimalt. Children welcome. $325. 385-7761, anytime.

LARGE, ONE-BEDROOM, PRIvate entrance, fireplace, no pets or children. Available May 1. $185. 386-1091.

1 BEDROOM SUITE IN CLEAN modern block. Wall to wall carpet, drapes, cable TV, older adults only. No pets. May 1. 477-6448.

BRAND NEW SPACIOUS 1-BEDroom condominium, view carpeting, deluxe appliances, June 1, $250. 385-1898 after 6.

BACHELOR SUITES. NEW building close in $165. 1 bedroom suite $185. Phone 383-1042 after 5 P.M.

AVAILABLE JUNE 1ST. 3-BEDroom, townhouse. Central location. Fridge, stove. $300. 382-9530 after 6.

3 2-BEDROOM SUITES TO RENT, heat and water supplied in the Sooke area, near the sea. Available immediately. Phone 382-6720.

PERSON WANTED TO SHARE upper duplex with young people $75 includes use of all facilities and utilities. 386-1543.

YEAR-OLD 3-BEDROOM SUITE in house, wall-to-wall carpet. Pedo Place, off Glanford. $325. 386-2838.

BACHELOR SUITE AVAILABLE. 912 Selkirk. No pets. Mature adults only. 383-7659.

SELF CONTAINED ONE BEDroom. Ideal for students. $150. Available now. 385-0643.

WORKING COUPLE WANTED. 10 minutes from Jubilee, 1 bedroom. 1524 Foul Bay Rd.

2 BEDROOM APARTMENT, ON Gorge waterfront, unsuitable for children. 592-7307.

WANTED YOUNG PERSON TO share 2 bedroom apt. 382-0678.

**201 APARTMENTS TO RENT FURNISHED**

PENTHOUSE MANOR
2930 Washington 388-7818
New ultra-modern deluxe 1-bedroom and bachelor apts. beautifully furnished, situated in quiet location overlooking Gorge waterway, close to bus service. Includes color TV frost-free fridge, stove, dishwasher, cooking utensils, linens and dishes. Maid service, rent by day, week or month.

DE LUXE BACHELOR, 1-BEDroom suites, fully furnished, maid service, colour TV, heated indoor pool, sauna, coffee shop, dining room, bus stop at front door. Weekly and monthly rates. 388-6611. Coachman Inn.

JUBILEE DISTRICT, CLEAN, nicely furnished, 2-bedroom (3 beds) suite, suitable for 3 clean mature ladies'. Not suitable for pets or children. 382-0603 anytime or 595-8121 after 7.

BACHELOR AND 1-BEDROOM suites, fully furnished, colour TV, indoor heated pool, swirl pool, saunas, maid service, restaurant and licensed lounge. Canterbury Inn, 310 Gorge Road. 382-2131.

LUXURIOUSLY FURNISHED 2-bedroom apartment, to let from July 1st-end September or shorter period. 598-8325.

BACHELOR AND ONE BEDroom suites, utilities included, maid service weekly 384-5122 or 477-3686.

ROOM-MATE WANTED TO share 2-bedroom apartment, June 1. Mature female or male student preferred. 382-3661.

WANTED YOUNG MAN TO share 2 bedroom apartment. Call 383-8840, before 2 p.m.

BACHELOR SUITE AVAILABLE. 912 Selkirk. No pets. Mature adults only. 383-7659.

**201 APARTMENTS TO RENT FURNISHED**

DAILY WEEKLY MONTHLY
Adjacent to Parliament Buildings and Inner harbour. Fully furnished 1 bedroom suites, color TV, linens, dishes, all utilities. Use of saunas, pools and coin laundry.
ROYAL SCOT INN
425 QUEBEC ST. 385-3543
OCEAN PROPERTY MANAGEMENT

BEACON HILL, MODERN BACHelor; everything supplied. For business man, 383-5459.

ONE BASEMENT SUITE FOR rent, $90. Phone after 6 p.m., 598-6641.

**202 APARTMENT FURNITURE TO RENT**

STANDARD FURNITURE
Three Rooms from $35 per month
Immediate Delivery
382-5111

**203 APARTMENTS WANTED**

RESPONSIBLE, CLEAN WORKing man needs unfurnished one or two bedroom suite by June 1, preferably May 15. Prefer suite in house or small block. Up to $180 excluding utilities. 478-7488 after 4 p.m.

ARTICLING C.A. RESPECTABLE gentleman wants one-bedrom avt., unfurnished by June 1st, willing to pay $135. David, phone office hours. 382-8101, other hours. 384-5865.

RESPONSIBLE COUPLE EXpecting baby need 2 bedroom apartment or house. Immediate occupancy, references, rent to $200 a month. Please help by phoning 595-0929 anytime.

WORKING AT JAMES BAY COMmunity School, 2 bedroom apartment or house needed for 2 women. May 1st. Debbie at 382-0179.

WANTED, 1-BEDROOM APARTment in Fort and Richmond area for June 1, reasonable price. 383-9240, 386-6569 after 6 p.m.

MALE STUDENT, NON-SMOKER, wishes self-contained suite or cabin in Royal Oak, Prospect Lake area. 479-3739.

YOUNG MARRIED COUPLE looking for suite or apartment to rent by June 1st. No pets or children. 388-9661 or 477-9492.

WANTED APARTMENT FOR young couple with small pets. 479-8708.

**206 DUPLEXES TO RENT**

GORGE WATERWAY
Lovely large one bedroom. W-w carpets, basement, stove and fridge. Immaculate yard. No children or pets. One-year lease, security deposit and references required. $250. Brown Bros. on Blanshard, 385-8771.

OAK BAY
Available Immediately
Suitable for quiet couple only. 2-bedroom duplex, fridge, stove, oil heat, full basement, drive-in garage. References required. $285 P.M.
david burr ltd.
655 FORT ST. 384-9335

**207 DUPLEXES WANTED TO RENT**

DUPLEX OR APARTMENT wanted. Working mother and daughter, not over $200. 592-3316.

**210 HOUSES TO RENT UNFURNISHED**

EXCLUSIVE and QUIET ESQUIMALT
Three bedroom home of character, sea view, within 3 blocks of Elem. school and easy reach of Secondary school. Commodious living room with fireplace, separate dining room. Large level lot has holly, fir, pine, cedar and lilac trees. Near boat ramp. Yearly lease at $375 per month, available May 1st. For appts. phone NEIL NORTON 477-2919, OLYMPIC REALTY LTD. 385-5741.

EXECUTIVE HOME
3-BR.
Avail. immediately. West Saanich Rd. W-W carpets, fridge and stove, W and D hook-ups, fireplace, carport and sundeck. One year lease at $450 per month. References required. Sorry no pets. Call BROWN BROS. on Blanshard, 385-8771.

"HOMEHUNTERS" of Canada
Phone 598-5101
Condominium. 1 BR, pool, etc. $250
Cook St., bachelor, mature single, $120
Beechwood, bachelor, older man $113
Over 30, bachelor, Cook St. $145
Ground floor, 1 BR, central $161
FEE
Open 7 days a week
1394 Hillside Ave.

AVAILABLE MAY 1, NEARLY 1½ years old, three bedroom house, nice kitchen, dining room and living room, quiet and clean area, near school and bus. $425. per month. Sorry no pets. 383-0004.

3-BEDROOM HOUSE, NICE kitchen and laundry room. Woodwards area. Children welcome. $255. Includes stove and fridge. AVAILABLE IMMEDIATELY 382-7685.

COMPLETELY RENOVATED old farm house, huge kitchen, living room with fireplace, dining room, 6 bedrooms. $400. per month. 1½ miles from Duncan. 748-1719.

4-BEDROOM TUDOR-STYLE home in Oak Bay, garden, near school and beach, approximately 16 months (require a years lease). 478-8596.

AVAILABLE JUNE 1st
Modern duplex, Langford, 3 bedrooms, 1½ baths, small family, $275 per month. Phone 477-5669 after 7 p.m.

LARGE MODERN 3-BEDROOM home. Acres of seclusion and privacy, near Royal Roads, sea view, $450. Immediate occupancy, references required. 656-5566.

ROCKLAND AREA — EXECUTive home, beautiful Mountain and seaview, 3 bedrooms. 385-0769 after 6 p.m.

4-BEDROOM HOUSE FOR RENT. Quiet street. $350. 386-3785.

3 BEDROOM, 2 BATHS, PARTLY furnished, large lot. $500. 598-6858.

**211 HOUSES TO RENT FURNISHED**

FURNISHED 3-BEDROOM house on Malahat Dr. $280 a month including utilities. 478-9338 after 8 p.m.

FOR 2 COUPLES OR FAMILY, June 1st-August 31st. 383-6289.

**212 HOUSES WANTED TO RENT**

HELP! OUR HOUSE IS BEING demolished. Would you rent to a reliable woman with 2 children? Would like 2 bedroom house with fenced in yard. Please call Norma, 376-7683. For May 1st or 15th.

FEDERAL GOVERNMENT EMployee and family urgently require 3 bedroom home or apartment in city or greater Victoria or Sidney. $300. References supplied. 298-6611 extension 255.

URGENTLY NEEDED. TWO MAture responsible working girls need 2 bedroom house in Victoria area. Call 388-7371 between 9-5 or 652-3053 after 5.

NORWEGIAN FRENCH COUPLE with small baby looking for small house, in Greater Victoria area, from August '75. Call Vancouver 438-5648.

RESPONSIBLE COUPLE WITH small dog, urgently need small house on Saanich Peninsula, will do up keep and or maintenance. 652-3451 evenings.

RESPONSIBLE CARPENTER REquires small one or two-bedroom cottage. Willing to do repairs and maintenance. Doug, 656-5621.

WOMAN, 2 CHILDREN, DOG, need small house out of city June 1 or sooner. House being demolished. 385-4150.

RESPONSIBLE FAMILY WANT A 3-4 bedroom home, by May 31. With a large yard, will do maintenance, have references. 595-0969.

WANTED HOUSE OR DUPLEX for young couple with small pets. 479-8708.

METCHOSIN AREA, 3-BEDROOM house, by responsible family with two children, referenced. 478-1771.

OLDER HOME WANTED IN Fairfield district. 383-2827.

**212 HOUSES WANTED TO RENT**

WANTED, 3-BEDROOM FULL basement home for July 1st or sooner. References will be supplied. Lakehill area.
SYL SHUMKA
BAYSHORE REALTY LTD.
388-6424 (Res. 385-7373)

RESPONSIBLE, ESTABLISHED family, 3 school aged children, 1 well behaved dog and cat, urgently require 3-4 bedroom home. Northern Saanich Peninsula by June 1. Please phone 656-5555 before 5 p.m. or 656-5860 after.

YOUNG WORKING COUPLE REquire 1-2 bedroom house. Quiet area preferred. 478-1163 after 5:30.

**215 HALLS, WAREHOUSES, STORES and OFFICES TO RENT**

FOR LEASE
OFFICES

| | |
|---|---|
| Broughton St. | 6000 sq. ft. |
| Fort and Vancouver | 10000 sq. ft. |
| Burnside | 5000 sq. ft. |
| Fort | 800 sq. ft. |
| North Park | 7500 sq. ft. |

WAREHOUSES

| | |
|---|---|
| Hillside and Shelbourne | 8000 sq. ft. |
| Fort and Foul Bay | 2000 sq. ft. |
| North Douglas | 6000 sq. ft. |
| Devonshire | 12000 sq. ft. |
| Kelsey | 11000 sq. ft. |
| Pat Bay Highway | 1300 sq. ft. |

Many of the above can be divided to suit your personal requirements. Call for details
R. I. MURPHY, 384-8124
PEMBERTON, HOLMES LTD.
1000 Government St.

OFFICE SPACE
Do you really need to be located downtown? This building is out of the high rent district. It is centrally located to all parts of Greater Victoria in the Quadra-McKenzie area. 3 floors of 2450 sq. ft. each which can be divided to 600 sq. ft. Ample on site parking. Available June 1, 1975.
7000 SQ. FT. WAREHOUSE
New, top quality building in Langford with good on site parking. Can be divided and will finish to tenants specifications. Attractive leases available.
384-8124 ROBERT D. LAW 478-9474
PEMBERTON, HOLMES LTD.
1000 Government St.

PRIME OFFICE SPACE ON Blanshard, by Courthouse and Victoria General Hospital, for rent or purchase. Full airconditioning and carpets, large private balconies. Ideal for solicitors, physicians and other service professions.

PROFESSIONAL OFFICE AND RETAIL SPACE in large new 5-storey, fully airconditioned and carpeted concrete building on Quadra near McKenzie. Substantial on site parking. Architect designed interior layout and decor provided.
PARK PACIFIC
APARTMENTS LTD., 388-5491

OFFICE SPACE
1000 sq. ft.
Available now. Main level, close to Town and Country. $275 per month with lease available.
WESTMONT REALTY LTD.
386-6796

OFFICE SPACE
3 separate offices, self-contained in one area
—built in filing and storage area
—located 3 minutes from city centre
—rent $250.00 per month (includes heat and light)
Phone Jim Webber, 382-7276 or 658-5977.

STORE or OFFICE
DOWNTOWN
2400 sq. ft.
DOUGLAS STREET ACROSS FROM MAYFAIR
1800 sq. ft.
400 sq. ft.
477-5719 or 477-2106

TO LEASE PROPOSED 6000 SQ. ft. warehouse, Hillside, adjacent to 5 Point Motors. Could be divided to three 2000 sq.ft. areas. 479-2684 or 388-4488.

OFFICE SPACE INCLUDING two furnished offices and reception area approximately 500 sq. ft. Fort and Douglas location. $160 per month. Mr. Myers, 384-0514.

NEW OFFICE SPACE AT GORGE shopping centre, air conditioning, other offices presently rented — doctor, dentist, optometrist, Government. 388-5812, 388 6113.

WAREHOUSE SPACE
3 minutes from city centre. $250.00 per month. Phone Jim Webber, 382-7276 or 658-5977.

RETAIL OR OFFICE SPACE FOR rent, location 897 Esquimalt Rd. $250 month. Call 478-9123, Doug Low.

MANUFACTURING SPACE FOR lease, 4400 sq. ft., large access doors, including 500 sq. ft. of office. 656-3233, 652-1777.

STORE FOR RENT, RETAIL OR office. Approximately 500 sq. ft., prime location, Oak Bay Ave., $200 per month. Call 598-4212.

ESQUIMALT LEGION AUDITORIum, large modern facilities, for weddings, banquets, meetings. 386-7535.

2 OFFICES, FULLY CARPETED, heat and light included. Near Town and Country. $100 per month each. Phone 385-3453.

STORE OR OFFICES
Good exposure. 1200 sq. ft. Apply 3930 Douglas St. at Ralph St.

OFFICE, WITH LIVING AREA, suit business person, $165. 598-4060 evenings.

**233 MORTGAGE LOANS and INSURANCE**

1st - 2nd - 3rd
MORTGAGE LOANS
NO BONUS
NO DISCOUNT
NO HIDDEN CHARGES
Examples

| Borrow | Pay Monthly |
|---|---|
| $ 2,500 | $ 31.86 |
| $ 5,000 | $ 63.71 |
| $10,000 | $127.42 |
| $15,000 | $191.13 |

15-year amort. — 5-year term
No amounts too small or too large
Highest prices paid for existing mortgages or agreements
Interviews in the privacy of your home
Money Immediately Available
W. A. (Bill) Hodgson
385-4528
24-Hour Service
Byron Price and Associates Ltd.

MORTGAGE INVESTMENT
HELP PROTECT YOUR SAVINGS BY INVESTING IN SECURE 1ST AND 2nd MORTGAGES.
CONTACT
P. R. BROWN and SONS LTD.
762 FORT ST. 385-3435

1ST MORTGAGES FROM
10½ per cent
2nd Mortgages from
14 per cent
Rae Investments
388-7891
Eves. 477-3886, Mr. Stuber

TRUMP
for instant
MORTGAGES
10½% 598-3014 10½%

MORTGAGE FUNDS AVAILABLE FOR FIRST MORTGAGES, SECOND MORTGAGES AND INTERIM FINANCING. FOR DETAILS CONTACT MR. McKEN IE 386-7521. BOORMAN INVESTMENT CO. LTD. 1111 GOVERNMENT ST.

SMALL AD — SMALL COST
If our rates were higher we could afford large ads. For best rates call R.M. Gedes, PR CIPAL PROPERTIES LTD. 477-9514.

Funds available immediately for 1st and 2nd mortgages. Contact:
david burr ltd.
655 FORT ST. 384-9335

**233 MORTGAGE LOANS AND INSURANCE**

We Specialize in
FINANCING
LAND DEVELOPMENT
APT. SITES
ACREAGE OR SHORT TERM HOLDINGS
1st or 2nd MORTGAGE LOANS
ANYWHERE IN B.C.
CASH VALUATIONS ON EXISTING MORTGAGES OR AGREEMENTS GIVEN WITHOUT OBLIGATION.
COURTESY TO FELLOW BROKERS
PHONE COLLECT TO L. THOMAS AT
(OFFICE) 384-7128 (RES.) 595-7165 OR 478-1720
Douglas Hawkes Ltd.
990 Blanshard St.

SECOND MORTGAGES
Rates as low as
14.98 PER CENT
—Simple Interest
—Cash available now
—Up to $10,000
—No bonuses or hidden charges
—Pay off at anytime
—No prepayment penalty
—Enquiries Welcome
HOUSEHOLD REALTY
Corporation Limited
HOUSEHOLD FINANCE
Corporation of Canada
VICTORIA
1218 Douglas Street
Ph: 382-8156
3459 Saanich Road
Ph: 386-3226

NEED MONEY?
First, Second or Third Mortgages available based on market value. Free evaluation on your home or land.
Call ELLWOOD NAULT, 388-4150 or OLYMPIC REALTY LTD., 385-5741

**234 MORTGAGES FOR SALE**

RIM ROBERTS INVESTMENTS & MANAGEMENT LTD.
702-1175 DOUGLAS 388-6691

SOUND INVESTORS ARE OBTAINING A MUCH BETTER RETURN ON THEIR MONEY BY INVESTING DIRECTLY IN MORTGAGE DOCUMENTS.
Our clients receive a comprehensive presentation for each mortgage investment opportunity — including an appraisal of the property, an evaluation of borrower integrity, and suggested protective clauses to be included in the mortgage document by the investor's own lawyer.
WE SOLICIT YOUR ENQUIRIES AT NO OBLIGATION.
D. H. MacGILLIVRAY 388-6691

AVAILABLE MORTGAGES
$40,000, 11%, $366.64
$7,375, 11½%, $70.67
$23,600, 11½%, $248.04
$22,000, 11¾%, $215.40
$8,782, 11½%, $84.34
In this selection are modern homes, purchasers with over 35% cash down, 60% mortgages, and other sound values. If you have $3,000 or more to invest, call MORTGAGE DEPT. 384-8124, PEMBERTON, HOLMES LTD.
1000 Government St.

12%, INTEREST PAYMENTS MONTHLY 15-month term. Minimum portions of $6,000 available as share in $

WEATHER
Tonight: Clear, Cool
Thursday: Sunny, Warm

# Victoria Times

FINAL EDITION

91st YEAR, No. 270 — VICTORIA, B.C., WEDNESDAY, APRIL 30, 1975 — 15 CENTS DAILY, 30 CENTS SATURDAY

# Jubilant Communists Hoist Flag Over Saigon

Times News Services

A triumphant Communist army riding tanks, trucks and captured American jeeps poured into Saigon today and raised the Viet Cong flag over the presidential palace in what the Communist world hailed as a great victory of historic importance.

The Viet Cong and North Vietnamese troops — jubilant over the unconditional surrender that ended 35 years of war against U.S., French, Japanese and South Vietnamese forces announced they were renaming the South Vietnamese capital "Ho Chi Minh City."

The occupation of the city three and-a-half hours after the last Americans were flown out in U.S. marine helicopters was mostly peaceful, but there was some sporadic fighting as last ditch defenders fought suicide battles.

One-by-one, the Viet Cong and North Vietnamese troops overwhelmed the holdouts.

They crashed tanks through the wall at the presidential palace and hoisted a huge Viet Cong flag — red on the top, blue on the bottom with a gold star in the centre.

President Duong Van Minh was reported in custody.

A Viet Cong Liberation radio broadcast monitored in Thailand said South Vietnamese forces in some provinces west of Saigon have not surrendered.

The broadcast said the commander in chief of Viet Cong armed forces "has announced that the provinces to the west in South Vietnam are not yet liberated."

It said that he has "appealed to the enemy to submit themselves quickly to their government."

In Tokyo, the Japanese news agency Kyodo reported that the Liberation Army has arrested and taken away an unspecified number of Saigon regime military and police personnel.

It also said fierce street fighting broke out at various places in the Chinese quarter of Cholon, where Saigon administration troops put up last-ditch resistance, but the battle died down by the evening.

In Hanoi, jubilant North Vietnamese went into the streets and held the noisiest and most joyous celebration of the long, drawn-out war, the Yugoslav news agency Tanjug reported.

Hundreds of thousands of people clad in their best clothes attended a victory rally marked by the sound of loudspeakers, firecrackers and rockets.

In Peking, the embassies of North Vietnamese and the Viet Cong were decorated with flags and banners and hundreds of firecrackers celebrated the Communist victory, Tanjug reported.

Sweden and Laos today led the list of nations recognizing or preparing to recognize the Viet Cong government.

Just hours after the capitulation of Saigon the Swedish foreign ministry said the PRG had been notified of the government's decision via a telegram.

See THE DAY Page 2

## ★ Smiles And Cheers

SAIGON — Half an hour after the fall of Saigon, Agence France-Presse correspondent Peter Cordingley strolled along one of the principal streets of the capital like a tourist and shook hands with dozens of smiling Viet Cong soldiers.

Positioned every 30 yards along Pasteur Street, the conquering troops were as bashful as adolescents at the sudden attention after months and years of ascetic guerrilla life.

Sandal-footed but armed with sophisticated Chinese AK-47 automatic rifles, the young soldiers were quickly surrounded by an enthusiastic crowd which had poured out of houses along the street.

Smiling boyishly, they shook hands with a double-handed clasp and received warm swats on the shoulder. At first timid and hesitant, their smiles broke into broad grins.

The National Liberation Front forces entered Saigon shortly after noon Wednesday following a unilateral cease-fire declared by President Duong Van Minh, who assumed full powers only two days ago.

A dozen Soviet-built tanks flying North Vietnamese and Viet Cong flags entered the grounds of the Presidential Palace at 12:15 p.m. and the blue and red Viet Cong flag with a yellow star in the middle was hoisted over the palace.

After ordering a ceasefire, Minh went to the palace to await the arrival of the victors.

Late in the morning, the last units of the presidential guard withdrew from the palace grounds leaving them wide open and completely undefended.

Minh hid his emotion and weariness behind his customary smile. The deserted palace was silent.

The big grille at the front of the building was firmly closed when the Viet Cong tanks rumbled down Hong Tap Theu Avenue amid the cheers of the people who rushed out of their houses onto the pavements. Three tanks crashed through the metal grille to enter the palace grounds.

The first three tanks were followed by a column of several dozen tanks which, one by one, entered by the smashed grille firing their big guns. The salvo was apparently aimed at the presidential palace.

A few moments before the tanks arrived at the palace, Minh told a correspondent who was with him: "Today or tomorrow, I am waiting for them. Yes, it had to be done. It was necessary to save human lives, Vietnamese lives and foreign lives also."

When the correspondent quoted a statement by Hanoi radio that such an event did not happen twice in 1,000

See COUNTDOWN Page 2

## 29,067 CAUGHT

OTTAWA (CP) — A total of 29,067 persons were convicted of offences involving marijuana and hashish last year in Canada.

Papers distributed Tuesday at the Senate commitee studying cannabis laws, showed that the vast majority of those convicted — 27,202 — were charged with simple possession of the drugs. Convictions for possession for the purpose of trafficking totalled 1,281, and 429 persons were convicted of trafficking.

There were 131 convicted of cultivating the plants and 24 were convicted of importing.

Known new cannabis users last year totalled 36,494, compared with 23,251 the previous year, and only 24 in 1962. This brought the total since 1962 to 104,862.

## Federal Share 70%

OTTAWA (CP — The federal government will pay about 70 per cent of the $1-billion-plus cost of introducing a guaranteed annual income for the unemployables and providing income supplements to the working poor, Welfare Minister Marc Lalonde said today.

Lalonde told his provincial counterparts at the opening of a federal-provincial welfare ministers' conference here that Ottawa is ready to underwrite a major portion of the scheme and to redefine a broad range of other social assistance programs run jointly with the provinces.

He said Ottawa is willing to pay 50 per cent of the cost of the guaranteed income program and 66.6 per cent of the cost of providing income supplements to the working poor in the poorer provinces.

This share would be as low as 33.3 per cent in the richer provinces such as Ontario and Alberta but, together with guaranteed income payments, would in every case exceed 50 per cent of the over-all cost. He said over-all federal participation would be close to 70 per cent when extra payments to poorer provinces are taken into account.

The offer was Ottawa's response to demands by the provinces at the last federal-provincial meeting in February for further discussion on how a guaranteed income plan and other welfare reforms would be financed.

While disagreeing widely on the question of finance, the ministers agreed in February on the general principle of a guaranteed income for single parents and the unemployable and a sliding scale of income supplements to aid the working poor.

They reached no specific agreement on the level of such aid, though it was estimated by federal officials that an expanded program would add about $1 billion a year to total welfare spending.

NICKY TEEN is the smoking lad's name (centre) and he's a dummy in more sense than one. That's the message put across in an anti-smoking campaign for schools organized by the Health Education Centre at 3109 Shakespeare. The dummy "smokes" with the aid of an air suction device, while youngsters George Warren (left) and Lonny Fletcher hold glass jar "lungs" graphically demonstrating the before and after effect. Centre director Ronald Whitney lights up for the puffing effigy.

## Fourth CUPE Local Votes to Go Back

Oak Bay municipal workers today became the fourth Canadian Union of Public Employees unit to approve a proposal to settle the capital region's three-month civic strike-lockout.

The membership vote of 48-10 just before noon follows similar votes held Tuesday by city of Victoria inside and outside locals, and the capital region unit of CUPE.

Votes by Sidney, Saanich and School District 61 maintenance locals remain to be taken Thursday, while municipal councils, the regional district board and school trustees are expected to hold ratification meetings by early next week.

Regional district employees could be the first of more than 1,100 idled civic workers to return to their jobs—perhaps by Friday morning, regional chairman Jim Campbell said.

Esquimalt CUPE members are alone so far in refusing the offer of settlement, both for its wage proposal $5.60 an hour base for outside laborers — up to $650 a month for inside staff — and for the condition attached by municipal negotiators that all actions by either side be dropped.

The only striking local, city outside staff, voted 114-90 in favor of settlement, with only three spoiled ballots. Members spurned an executive recommendation against the proposal.

Inside staff at city hall voted 106-16 (one spoiled) without an executive recommendation.

Regional district members voted 84-7 without an executive recoommendation.

Oak Bay Local 511 president Al Unwin was asked after the vote whether the 82 per cent margin surprised him.

"Under the circumstances, no," he said.

For outside workers the proposed increase is 34 per cent in one year with cost of living increments in 1976. Inside staff starting rate would rise up to 53 per cent.

The suggestion that Esquimalt reconsider its narrow rejection of the proposal last Sunday was explored briefly and non-committally Tuesday.

Esquimalt Local 333 vice-president Noel French, a member of the local's negotiating committee, said if management asked the union to take another vote this would be done. But in any case there would have to be more bargaining in an effort to improve the salary proposal for Esquimalt municipal inside workers.

French expected the municipal lockout would be lifted if Local 50 returns to work.

He said inside classifica-

See STRIKE Page 2

## Montreal Mail Piles Up

MONTREAL (CP) — Mail delivery remained at a virtual standstill in the Montreal area today as a strike by letter carriers, protesting the suspension of their local executive by the union's national office, moved into its second day.

A post office spokesman said about 100 of the local's 2,500 members reported for work but only a handful of mail had been sorted for delivery.

"Maybe some second and third-class mail, magazines and catalogues will be delivered, but that's about all," the spokesman said.

Continuation of the protest action was decided Tuesday night during a meeting among 75 local shop stewards of the Letter Carriers Union of Canada (LCUC).

Guy Morrissette, the Montreal local president who was suspended after advocating selective strikes and rejection of a tentative agreement for a new contract, was cheered when he addressed about 75 shop stewards at the meeting.

## NEWS BRIEFS

### Murder Charge Laid

**VANCOUVER (CP) — Ernest Wells, 33, an unemployed laborer of no fixed address, was charged Tuesday with the murder of Joseph McDonald, 52. Wells was charged after a man shot McDonald Monday in the downtown area and then fled on foot after grabbing a money bag McDonald was carrying. McDonald, a hotel employee, was on his way to a bank when he was attacked.**

### Fireball Kills 3

**EAGLE PASS, Tex. (UPI) — A tank hurled from an exploding butane truck crashed into a trailer park a half mile away Tuesday, searing the residents with a 200-foot high fireball that killed three persons and injured 43 others. The driver of the truck and two trailer park residents were killed.**

### Home Fires Burning

**ROUEN, France (Reuter) —Four parttime firemen have been sentenced to jail terms of between one and five years for starting blazes to keep their fire station in work. A local court was told that the four men had wanted to make use of a new pump and also feared their station might be closed for lack of fires in the area.**

## POWER PLAY?

Times Ottawa Bureau

KINGSTON, Jamaica — Commonwealth leaders continue to grapple with a reheated Rhodesian situation here today trying to find a way to have liberation leader Bishop Abel Muzorewa or Ndabaningi Sithole of the African National Congress speak to the leaders.

While precedent would prevent a leader of a dissident group speaking, officials said it was likely the bishop would be able to speak to the leaders, but not on a formal basis.

The sudden development, is regarded by some as a power play directed by Britain to get Rhodesian Prime Minister Ian Smith to renew negotiations leading to black equality in Rhodesia.

## Ottawa Ducking Charges For Spill Clean-Ups—PC

By IAIN HUNTER
Times Ottawa Bureau

OTTAWA — Victoria MP Allan McKinnon charged Tuesday that the federal government is doing all it can to get out of paying for damages caused by oil spills from shipping on the B.C. coast.

He stated that Ottawa is hiding behind technicalities in avoiding making payments out of the Maritime Pollution Claims Fund set up under the authority of the Canada Shipping Act to cover clean-up costs.

The Conservative MP produced a letter written to him by Environment Minister Jeanne Sauve on March 11 to back up his charge.

He said in an interview that the letter completely reverses a commitment made by her predecessor, Jack Davis, that the government would pay municipalities for their costs in cleaning up oil spills originating from shipping, even when it is unable to identify the source of the spill.

McKinnon stated that the environment department has set a precedent to avoid paying for future large-scale spills out of the fund in refusing to repay Oak Bay municipality its costs in cleaning up beaches after a spill in 1973.

The costs in this case amounted to only $463.91.

McKinnon recalled that after Oak Bay had cleaned up the oil spill and had been refused reimbursement by the federal transport deparment, he asked Davis in the House if Ottawa would pay for oil spill cleanups from unindentified shipping sources.

The minister had replied that a large sum of money is set aside under the Canada Shipping Act to be "available for compensation to those who are affected by oil spills."

Sauve, in her letter to the MP, noted that shippers must pay into the fund 15 cents for every ton of bulk oil imported, exported or shipped by water within Canada.

But she added that to claim against the fund for clean-up costs, "Her Majesty in the right of Canada or a province or the other person that incurred that loss or damage" must first be able to establish that the spill came from a ship.

Authorization, she said, must have been obtained by the federal cabinet prior to the beginning of clean-up operations and the claimant would then be able to apply for compensation in Admiralty Court.

"It is my understanding that Oak Bay satisfied neither of these requirements, indicating that any action to recover the $463.91 from the fund would fail," Sauve wrote.

She added that her department is working with the transport ministry to find ways to make the money in the fund more accessible.

She said that she hoped the fund can be revised "in such a way as to permit the federal and other levels of government to deal promptly with the reimbursement of clean-up costs and damages."

McKinnon said that when oil washes up on a beach it is assumed it came from a ship and therefore is federal responsibility — but is hard to prove conclusively.

## B.C. Rejects Rescue Bill

The provincial government will withhold $200,000 payment from the federal government for air and sea rescue services, Health Minister Dennis Cocke said Tuesday.

Cocke said services provided by the federal department of national defence "have been inadequate for years" anyway and should be expanded.

Responding to a question in the legislature by Tory leader Scott Wallace, Cocke said the Pacific service has been used by the province to transport critically ill residents in outlying area.

Several months ago, he said, the federal government gave notice that the province would be charged for the service.

"But we feel that it would be a nice gesture for the federal government to share some of the responsibility for people being evacuated. After all, they are Canadians.

"So we've agreed not to pay the $200,000."

He said provincial government aircraft handle "a number" of its own evacuations for critically ill patients," but we can't get the aircraft into some of the more remote areas for evacuation. In extreme emergency cases we have to rely on the federal service."

## Most Active Stocks

VANCOUVER (CP)—Prices were mixed in light trading on the Vancouver Stock Exchange today. Closing volume was 1,211,200 shares.

In the industrials, Canterra was up .01 at .48 on 32,500 shares. Venture was up .03 at .35 on 5,500 shares. Woodwards was unchanged at $21.75 on 5,000 shares.

In the mines, Consolidated Columbia River was up .04 at .52 on 199,971 shares. Gladiator was down .03 at .15 on 70,500 shares. Q.C. Explorations was up .03 at .40 on 55,000 shares. Northern Homestake was up .06 at .26 on 47,500 shares. Colt Warrants B were up .01 at .09 and Seaforth was up .02 at .68.

In the oils, Charleston was down .04 at .56 on 27,300 shares. Stampede was up .04 at $1 on 22,550 shares. Cop-Ex Mining was down .01½ at .15½ on 22,500 shares.

### WORDPLAY

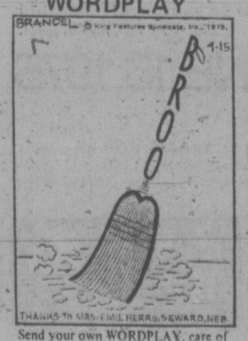


Send your own WORDPLAY, care of this newspaper.

## BCR Tries Blockade Talks

Officials from B.C. Railway travelled today to the Dease Lake site of an Indian barricade of the rail line to try to convince the native group they should attend a meeting later today in Fort St. John.

BCR spokesman Hugh Armstrong said in Vancouver today he has not yet received a reply from the Indians but expressed optimism that they would meet and prevent interruption of Thursday's train service.

The Indians blockaded the line Tuesday and were planning a blockade of a highway viewpoint in the Okanagan Valley.

The blockade on the band's reserve Tuesday forced a southbound train from Bulkley House, 134 miles from Fort St. James, to return to its starting point.

The BCR spokesman said there would be no train today but the regular train would head south Thursday.

Band spokesman Edward John said in a telephone interview that the blockade will remain until a settlement is reached for Indian claims for $7 million and a three-to-one land exchange for the 378 acres from the reserve used by the BCR for rails. He did not give details of the proposed settlement.

At Kelowna, in the Okanagan, the Westbank Indian band said it will blockade a highway lookout on Highway 97 on the west side of Okanagan Lake.

Band spokesmen said that the lookout will be closed by Friday because of lack of action in working out an agreement with the city of Kelowna for leasing the land, which is owned by the band.

City adermen said, however, that the land is under the control of the department of highways; the department of highways said Tuesday it will no longer maintain the lookout.

# Safeway's (the) place to buy...

*Safeway Superb Beef*

## Chuck Roast

Full Cut-Bone In.
Cut from Canadian Grain-Fed Beef.
Canada Grade ..... A lb. 79¢

## Boneless Round Steak

Full Cut Beef. Properly Aged to the Peak of Perfection. Canada Grade..... A lb. $1.69

## Breakfast Sausage

*Economy Brand Frozen.* Serve for Brunch. Random Weights & 1-lb. Packages. lb. 89¢

## Piece Side Bacon

*SmokeHouse.* All Cuts. Just Slice and Fry. In the Piece. ..... lb. $1.09

## Sliced Side Bacon

*SmokeHouse.* Serve with Lucerne Farm Fresh Eggs. 1-lb. Vacuum Pkg. . . . $1.39

*Pride of Canada.* Delicious Served Pan-Fried or Broiled. 1-lb. Package..... $1.45

### BEEF

(1) Red Blooded Protein, a good source of Iron, Phosphorous and B-Vitamins. (Thiamine, Riboflavin, and Niacine).
(2) Lean beef, with little or no bone, is a good nutritional buy.
(3) Beef is one of the most popular ways for us to meet our meat group requirements.
(4) A 3-oz. serving of cooked Beef is sufficient for one of the 2 Meat servings required each day.

### Piece Bologna

Slice for Sandwiches. In the Piece. ..... lb. 65¢

*Smoked*

## Pork Picnics

Bake with a Pineapple Glaze. and Serve with Town House Apple Sauce. Whole or Shank Portion. .... lb. 69¢

## Smoked Pork Picnic

Butt Half ..... lb. 79¢

### GROUND BEEF

A popular choice because of its versatility; a basis for meat loaf, cabbage rolls, meat balls and shepherd's pie.

One pound of ground beef gives at least five 3-oz. servings of meat, recommended in the Daily Food Guide.

Ground beef is very easy to extend—add nutrients and flavour by adding wheat germ, rolled oats or bread crumbs.

## Cut-Up Fowl

Frozen. Delicious in Salads or Make Chicken Fricassee. Cut-up on Trays. ..... lb. 39¢

## Luncheon Meats

*Fletcher's.* *Pickle & Pimento *Macaroni & Cheese *Mock Chicken Loaf. 6-oz. Pkg. Your Choice..... 49¢

## Sliced Beef Liver

Skinned and Deveined. Delicious Served Fried with Onions. .... lb. 99¢

## Cooked Ham

*Schneiders.* Sliced. For Salads or Sandwiches. 6-oz. Package. ..... 89¢

### Did You Know?

We must have 30 mg. of Vitamin C every day because our bodies cannot store it. If you eat three fruits or vegetables (one of which is rich in Vitamin C) you will have ample for the day.

Some Vitamin C rich fruits and vegetables are: Broccoli, Green Peppers, Cauliflower, Spinach, Fresh Strawberries, Brussel Sprouts, Citrus Fruits, Vitaminized Apple Juice, Raw Turnip, Raw Cabbage, Fresh or Canned Tomatoes or Tomato Juice, and boiled or baked Potatoes.

Vitamin C is fragile! It is destroyed by rough handling and long exposure to air and heat and it dissolves in water. Keep Vitamin C rich foods stored in air-tight containers in the refrigerator until used. Use sharp knives when preparing foods and prepare as close as possible to the time to be eaten or cooked. Shorten cooking time by using a small amount of boiling water, keep a tight lid on the pan, and cooking only until tender. Serve immediately to keep the Vitamin C intact.

### Frozen Fish Cakes

*Highliner Brand.* Serve with Tartar Sauce. 12-oz. Pkg. ..... 55¢

Prices Effective April 30th to May 3rd

In Your Friendly, Courteous Victoria and Sidney Regular Safeway Stores.

Sales In Retail Quantities Only

SAFEWAY

CANADA SAFEWAY LIMITED

SAFEWAY

# COME BARGAIN-

Me Too!

**Bel-air Frozen**
## Orange Juice
Concentrated. Just add Water and Serve Chilled. 16 fl. oz. Container ..... **59¢**

**Lucerne**
## Cottage Cheese
*Large Curd. *Small Curd. *2%. 32-oz. Carton. Your Choice..... **$1.09**

**David Brand**
## Sweet Biscuits
Canada Mix. Serve with Lunches or Tea. 32-oz. Pkg..... **$1.59**

Choose Me

**MIX 'EM or MATCH 'EM**

## * Green Peas
## * Cut Green Beans
*Lynn Valley.* Standard. 14 fl. oz. tin. Your Choice. **3 for 79¢**

Pick Me!

**Heinz Strained**
## Baby Food
Assorted Varieties. 4½-oz. tin. Your Choice.... **4 for 69¢**

and Me

**Sea Trader** Choose Me
## Sockeye Salmon
Make Sandwiches or Fancy Salads. 7¾-oz. tin. ..... **$1.05**

**Scott Brand**
## Bathroom Tissue
*White. *Assorted. *Ply. Pkg. of .. **4 rolls 95¢**

Me Too!

**Best Buy**
## Light Bulbs
Frosted. 25-100 Watt. Your Choice. Pkg. of ... **2 bulbs 59¢**

Take Me

Pick Me!

## Lucerne Salads **65¢**
*Coleslaw *Carrot and Raisin. Serve on Many Occasions. 14-oz. Carton. Your Choice.. .....

## Flaked Tuna Fish **75¢**
*Gold Seal.* Serve in Salads, Sandwiches, etc. 6½-oz. tin. .

## Potato Chips **77¢**
*Nalley's Brand.* *Regular *Dippers *BBQ. 8¼-oz. Tri-Pak Box. .....

## Ice Cream **3 Pint Carton $1.09**
*Lucerne.* Assorted Popular Flavours. Your Choice.. .....

## Vanilla Bars **6 3-oz. Bars 89¢**
*Eskimo Pie.* Treat the Kids. With Sticks. .....

## Cheddar Cheese **10% Off Reg. Price**
*Safeway Medium.* Serve with Crackers, etc. Random Cuts.....

## Manufacturer's Special Offer

| | | |
|---|---|---|
| **Tomato Juice** | *Libby's. Fancy Quality.* 19 fl. oz. tin. | 2 for 69¢ |
| **Sweet Biscuits** | *Peek Frean.* Assorted. 7-oz. Package. | 59¢ |
| **Puritan Beef Stew** | A delicious Lunch Treat. 15-oz. tin | 59¢ |
| **Koban Coffee** | All Purpose. 1-lb. Bag. | 99¢ |
| **Luncheon Meat** | *Holiday Brand.* 12-oz. tin. | 67 |
| **Kidney Beans** | *Taste Tells Brand.* 14 fl. oz. tin. | 32¢ |
| **Meat Balls & Gravy** | *Puritan Brand.* 24-oz. tin. | 97¢ |
| **Wheat Flakes** | *Roger's Brand.* Breakfast Cereal | 3 lb. bag 85¢ |
| **Oat Flakes** | Roger's Brand. Serve with Milk. | 3 lb. bag 99¢ |
| **Pet Foods** | *Tri-V Brand.* 15-oz. tin. | 2 for 37¢ |
| **Tuna Cat Food** | *Kitty Treat.* 12-oz. tin. | 42¢ |
| **Oven Cleaner** | *Easy Off Brand.* 7-oz. Aerosol | 88¢ |
| **Listerol Disinfectant** | Deodorizer. 14-oz. Aerosol. | $1.59 |
| **Disposable Diapers** | *Baby Scott. Regular.* Package of 30 | $1.98 |

**Contadina**
## Tomato Paste
Fancy Quality. 5½-oz. tin. **2 for 49¢**

Choose Me

**Gardenside**
## Mushrooms
Stems & Pieces. Standard Quality. 10 fl. oz. tin. **39¢**

...and Me

**JELL-O**
## Jelly Powders
Assorted Flavours. A Quick and Easy Dessert. 3-oz. Pkg. ... **2 for 55¢**

Pick Me!

**Deluxe**
## Drinking Glasses
Assorted Varieties. Min. 7.5 fl. oz. Size. **2 for 69¢**

# PICKIN' AT SAFEWAY!

**Glen Valley**
## Dessert Pears
Standard Quality. In Syrup. Serve in Fruit Cocktail. 28 fl. oz. tin.....
**69¢**

**Empress**
## Soft Margarine
MANUFACTURER'S SPECIAL OFFER
Easy to Spread on Toast or Sandwiches. 1-lb. Tub.....
**65¢**

**Hi Country**
## Briquets
Lignite. Starts Quickly, Burns Evenly.
**20 lb. bag $1.89**

**Bel-air Frozen**
## French Fries
*Regular *Shoestring Fancy Quality. Serve Deep Fried.
**4 lb. bag $1.19**

**Empress Brand**
## Creamed Honey
Delicious on Toast or in Sandwiches.
**2 lb. tub $1.69**

**It's Coffee Time**

**Safeway**
## Coffee
All Purpose Grind. 1-lb. Bag. . . . .
**95¢**

**Coffee Tone** 35¢
Lucerne. Frozen. For Tea Too. 16-oz. Container....

**Scott Brand**
## Paper Towels
Assorted Colours. 1-Ply. Pkg. of.....
**2 rolls 89¢**

**Tide Brand**
## Detergent
Tide's In, Dirt's Out...
**5 lb. box $2.29**

## Orange Juice
Town House. Reconstituted. *Sweetened *Natural. 48 fl. oz. Tin. Your Choice. .....
**55¢**

**Purity Flour**
All Purpose. For Best Baking Results....
**20 lb. bag $2.19**

## Canterbury Tea Bags
Orange Pekoé and Pekoe. Package of 120
**$1.69**

## Fancy Apple Sauce
Town House. Serve with Pork. 14 fl. oz. tin..
**3 for $1.00**

## Skim Milk Powder
Lucerne Instant. Mixes Easily. Economical..
**3 lb. box $1.99**

## Asparagus Tips
Berryland Brand. Delicious in Side Salads. 12 fl. oz. tin.....
**65¢**

## Vegetable Soup
Campbell's Brand. Serve Piping Hot. 10 fl. oz. tin.....
**4 for 89¢**

**Mackenzie**
## Garbage Bags
Plastic. Ideal For Gardening too. Pkg. of 10 ..
**99¢**

**Double Grill**
## Hibachi
10" x20"..
**$7.95**

**Gerber's**
## Nurser Bottle
8-oz. Size or Disposable Nurser Bag Holder. Each.....
**69¢**

# Picked FRESH specially for YOU!

## California Navel Oranges

Or Valencia. Fancy Grade. Squeeze For Fresh Orange Juice or Stuff in the Lunch Box. Size 113's - 138's. ... 6 lbs. $1.00

## Oregon or California Newtown Apples

For Eating or Cooking. Fancy Grade..... 4 lbs. $1.00

## California Fresh Carrots

Snap-Top. Shred for Salads. Canada No. 1 Grade..... 2 lbs. 39¢

**ORANGES**

Famous as an excellent source of Vitamin C, as a fruit or as fruit juice. Add colour and zest to breakfasts by serving oranges cut in cartwheels, sections, quarters or halves.

## California Bok Choy

Or Sui Choy. For Many Delicious Chinese Meals. 2 lbs. 49¢

**Vegetable Mix**

Chinese. 24-oz. Pkg. ..... 79¢

## Mexican Grown Green Peppers

Stuff with Ground Beef or Cut-up and Steam with Tomato Soup. ..... lb. 49¢

## IT'S GARDENING TIME

**Daffodils**

B.C. Field. Bunch of..... 12 for 39¢

**Rose Bushes**

Assorted Bush and Climbers. Canada No. 1 Grade..... $1.69

**Peat Moss**

Mix with Dark Soil For Your Flower Garden. 4-Cu. Ft. Bale..... $4.99

Check our Good Selection of Assorted Plants and Flowers.

## Sandwich Bread

*Skylark*. Sliced. White or Brown. Delicious Toasted Too. 32-oz. Loaf. ..... 69¢

**Skylark Dinner Rolls** *Plain *Sesame *Potato. Package of ... 12 for 49¢

**Cracked Wheat Bread** *Skylark Brand*. 16-oz. Loaf. ..... 37¢

**Milk Rolls** *Venice*. Pkg. of ..... 12 for 57¢

**Butter Sponge Cake** *Mrs. Willman's*. Round. Each ..... 75¢

**Deluxe Lemon Rolls** *Terry Lynn*. For Dessert. Pkg. of 8 .. 89¢

## AVAILABLE AT CANADA SAFEWAY

HAND PAINTED *Hearthside*

## STONEWARE DINNERWARE

COMPLETELY OVENPROOF • DISHWASHER & DETERGENT PROOF • FADE PROOF

**WHAT IS STONEWARE DINNERWARE?**

It is hard and strong; it is non-porous. It will not absorb water or leak. It's much more durable than pottery or earthenware or ironstone. Stains do not develop and it is extremely chip resistant. Clays are used that bake in great heat, making stoneware as hard as stone. In fact, stoneware has a high ground stone content. Firing temperatures are 700 to 800 degrees, on first and second firings and 1300 to 1400 degrees, on the third firing. Stoneware, like fine china, has a bell-like ring when struck. Enjoy the table-brightening beauty of this fine genuine Stoneware tableware. Exquisitely hand decorated. It has the rich gourmet beauty for company use . . . yet strong, easy-care stoneware is perfect for cheerful everyday use too. Cups stack to save storage space.

FOLLOW THIS WEEKLY SCHEDULE

| | | |
|---|---|---|
| 1st WEEK | DINNER PLATE | 69¢ EACH |
| 2nd WEEK | CUP | 69¢ EACH |
| 3rd WEEK | SAUCER | 69¢ EACH |
| 4th WEEK | 7" SALAD PLATE | 69¢ EACH |
| 5th WEEK | CEREAL BOWL | 69¢ EACH |

ABOVE SCHEDULE WILL BE REPEATED TWICE

**8 PIECE SET OF PROMOTION PIECES $27.60**

HEARTHSIDE STONEWARE DINNERWARE is made in Japan's largest and most modern factories whereby each pattern is individually handpainted; not only the colorful design, but even the colored band edge around the plate, before a strong glaze is baked on.

Completer Pieces Available Throughout the Promotion

| | |
|---|---|
| 12" DECORATED CHOP PLATE | 5.49 |
| COVERED SUGAR | 2.99 |
| CREAMER | 2.99 |
| 9" ROUND VEGETABLE BOWL | 4.49 |
| SALT & PEPPER | 2.99 |
| COVERED BUTTER DISH | 4.49 |
| GRAVY BOAT WITH STAND | 4.99 |
| COVERED CASSEROLE | 8.99 |
| COFFEE/TEA POT | 8.99 |
| 12" OVAL PLATTER | 4.99 |
| 10" OVAL BAKER | 4.99 |
| 2-PC. SOUP BOWL | 3.49 |
| 2-PC. MUG SET | 3.49 |

FEATURED THIS WEEK

**SAUCER**

Each Saucer Only

## Health & Beauty Aids

*Listerine*

## Mouthwash

Antiseptic. The Taste People Hate, Twice a day! 30 fl. oz. Bottle ..... $1.99

**Antacid Tablets** *Tums*. For Upset Stomachs. Bottle of 100..... 95¢

**Razor Blades** *Schick II*. Double Edge, Package of 5 or *Schick Injector*, Package of 7. Each..... 95¢

*Wand-X*

**Floss Wand** For Simpler Use. With Dental Floss.. $1.19

**Dental Floss** *Johnson's*. 50 yd. Spool $1.19

**Cotton Balls** *Johnson & Johnson*. Soft Puffs. Pkg. of 55..... 49¢

**Hair Shampoo** *Earth Born*. P.H. Assorted. 225 ml. Plastic. ... $1.39

**Deodorant** *Soft'n Dri*. *Regular *Unscented. *Powdered. 10-oz. Aerosol. ... $1.99

VERNON INTERIOR PRINTERS LTD.

# SAFEWAY

CANADA SAFEWAY LIMITED